



US00D722949S

(12) **United States Design Patent**  
**Takei et al.**

(10) **Patent No.:** **US D722,949 S**  
(45) **Date of Patent:** **\*\* Feb. 24, 2015**

(54) **TREAD PORTION OF AN AUTOMOBILE TIRE**

(71) Applicants: **Ataka Takei**, Chuo-ku (JP); **Yuki Watanabe**, Chuo-ku (JP); **Tomoaki Ito**, Chuo-ku (JP)

(72) Inventors: **Ataka Takei**, Chuo-ku (JP); **Yuki Watanabe**, Chuo-ku (JP); **Tomoaki Ito**, Chuo-ku (JP)

(73) Assignee: **Bridgestone Corporation**, Tokyo (JP)

(\*\*) Term: **14 Years**

(21) Appl. No.: **29/462,687**

(22) Filed: **Aug. 7, 2013**

(30) **Foreign Application Priority Data**

Feb. 8, 2013 (JP) ..... 2013-002546  
Feb. 8, 2013 (JP) ..... 2013-002547

(51) **LOC (10) Cl.** ..... **12-15**

(52) **U.S. Cl.**  
USPC ..... **D12/553**

(58) **Field of Classification Search**  
USPC ..... D12/533-567; 152/209.1-209.9  
See application file for complete search history.

(56) **References Cited**

**U.S. PATENT DOCUMENTS**

D390,512 S 2/1998 Eromaki  
D454,523 S 3/2002 Traulle  
D663,258 S 7/2012 Takei  
D669,416 S \* 10/2012 Cano et al. .... D12/553  
D694,172 S \* 11/2013 Takei ..... D12/553

**FOREIGN PATENT DOCUMENTS**

JP 1010224-1 S 5/1998  
JP 1010224-2 S 5/1998  
JP 1010224 S 5/1998  
JP 1019831 S 8/1998

JP 1322122 S 2/2008  
JP 1322356 S 2/2008  
JP 1386400 S 4/2010  
JP 1382984 S 8/2010  
KR 30-0384891 S 7/2005

**OTHER PUBLICATIONS**

Japanese Design Gazette issued in Japanese Design Application No. 2013-2547 dated May 19, 2014.

(Continued)

*Primary Examiner* — George D Kirschbaum

(74) *Attorney, Agent, or Firm* — Sughrue Mion, PLLC

(57) **CLAIM**

The ornamental design for a tread portion of an automobile tire, as shown and described.

**DESCRIPTION**

FIG. 1 is a perspective view of a tread portion of an automobile tire according to a first embodiment of our design; FIG. 2 is a front view thereof; FIG. 3 is a top view thereof; FIG. 4 is a right side view thereof; FIG. 5 is a left side view thereof; FIG. 6 is a rear view thereof; FIG. 7 is a fragmentary enlarged front view showing details thereof; and FIG. 8 is a section view taken along line 8-8 in FIG. 7; FIG. 9 is a section view taken along the line 9-9 in FIG. 7; and, FIG. 10 is a section view taken along the line 10-10 in FIG. 7 thereof.

In the drawings, the broken lines defining the sidewall, inner bead and the peripheral boundary between the claimed tire tread and the unclaimed sidewall depict environmental subject matter that forms no part of the claimed design.

**1 Claim, 10 Drawing Sheets**

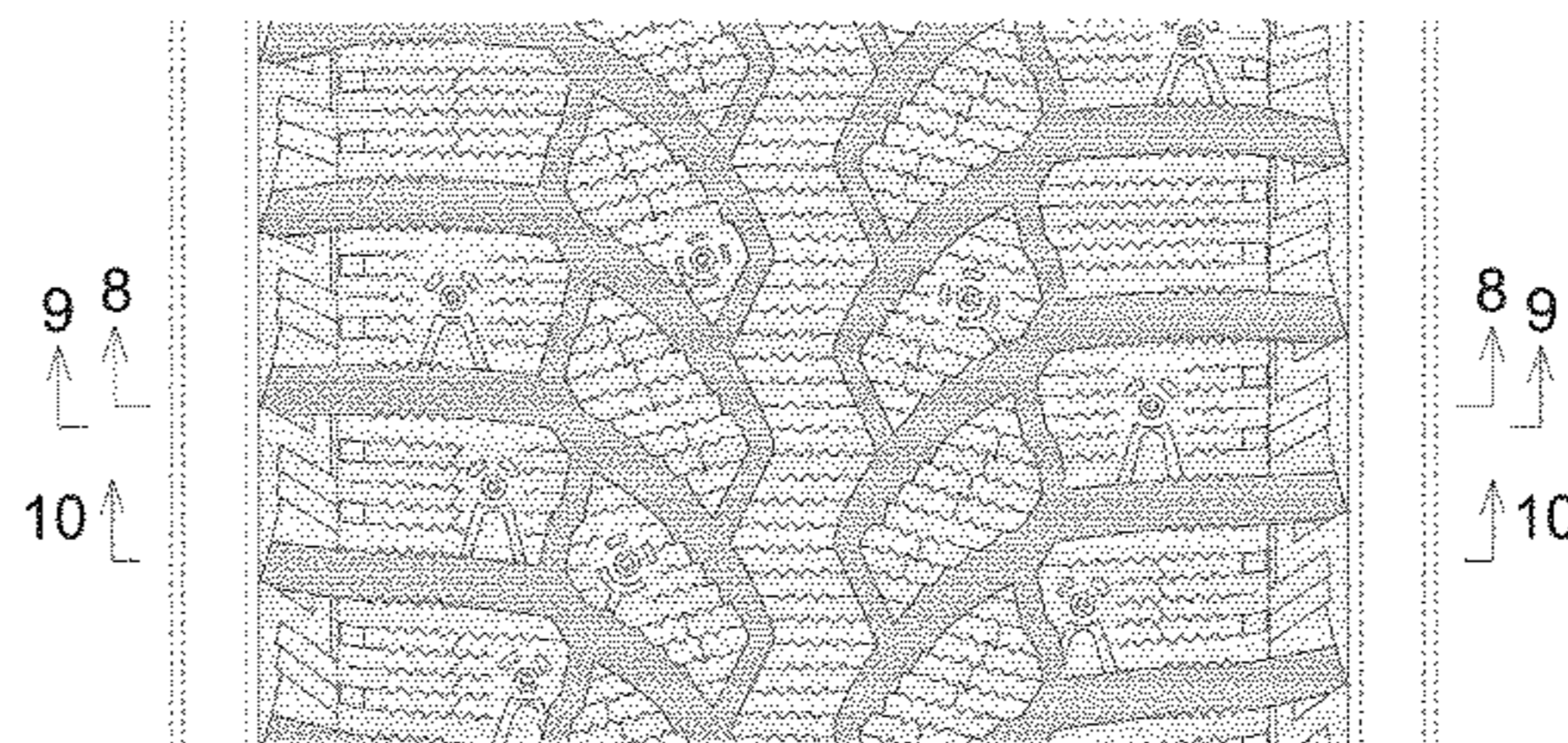
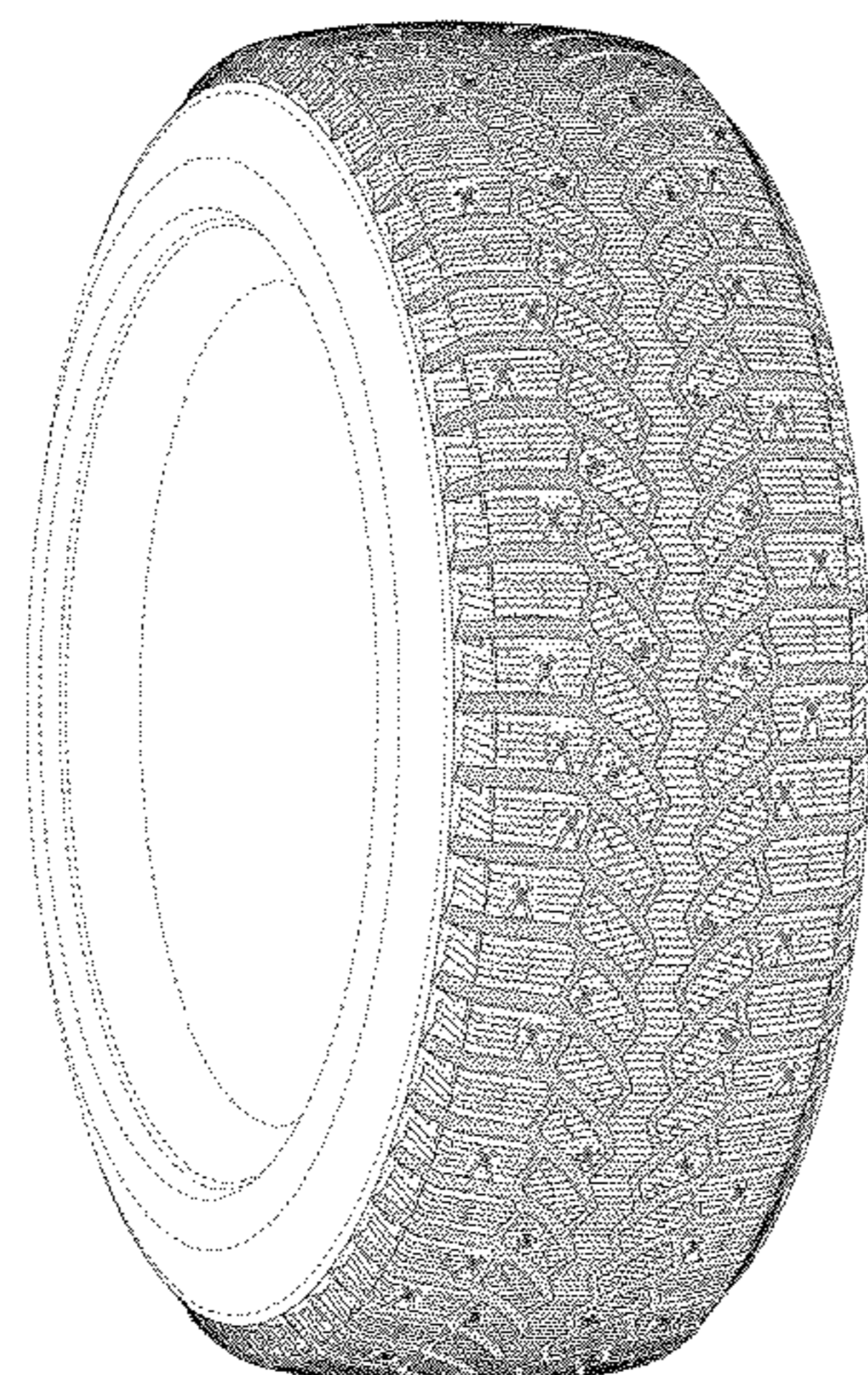

(56)

**References Cited**

OTHER PUBLICATIONS

Japanese Design Gazette issued in Japanese Design Application No. 2013-2546 dated May 19, 2014.  
Korean Design Gazette No. 30-0384891.  
German Design Gazette No. 40210233.  
Chinese Design Gazette No. CN301401526S.

Danish Design Gazette No. MA00031996.

Finish Design Gazette No. 509/97.

Japanese Office Action issued in Japanese Application No. 2013-002547 dated Aug. 27, 2013.

Japanese Office Action issued in Japanese Application No. 2013-002546 dated Aug. 27, 2013.

\* cited by examiner

FIG. 1

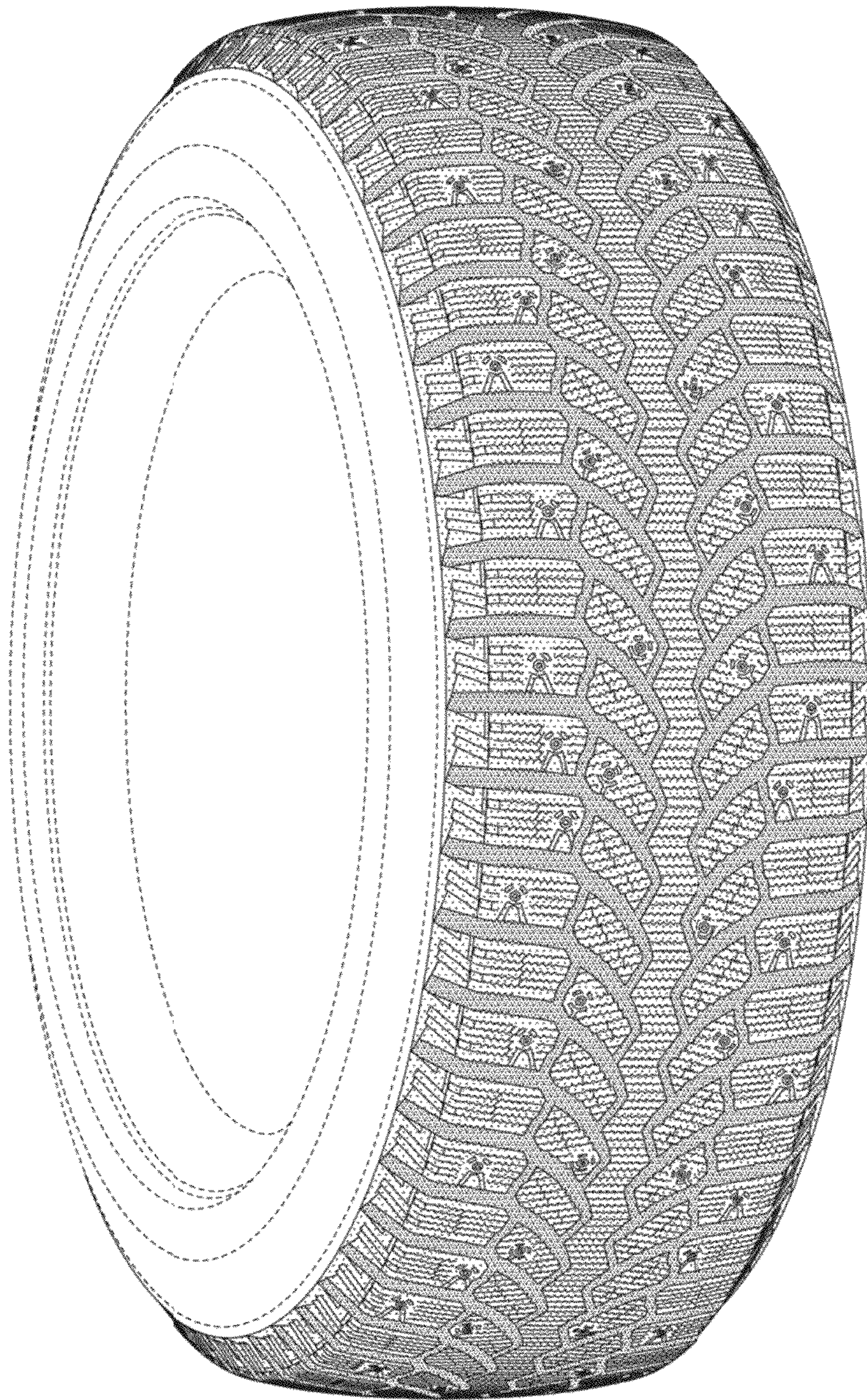

FIG. 2

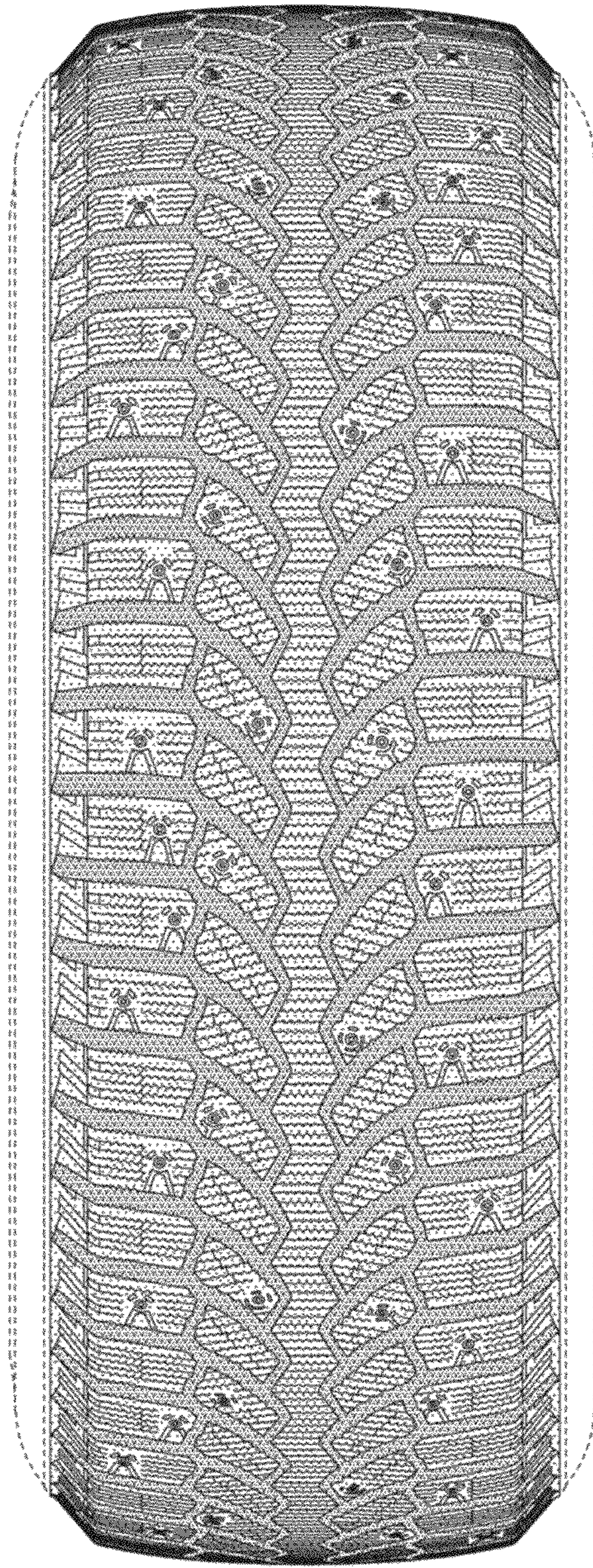

FIG. 3

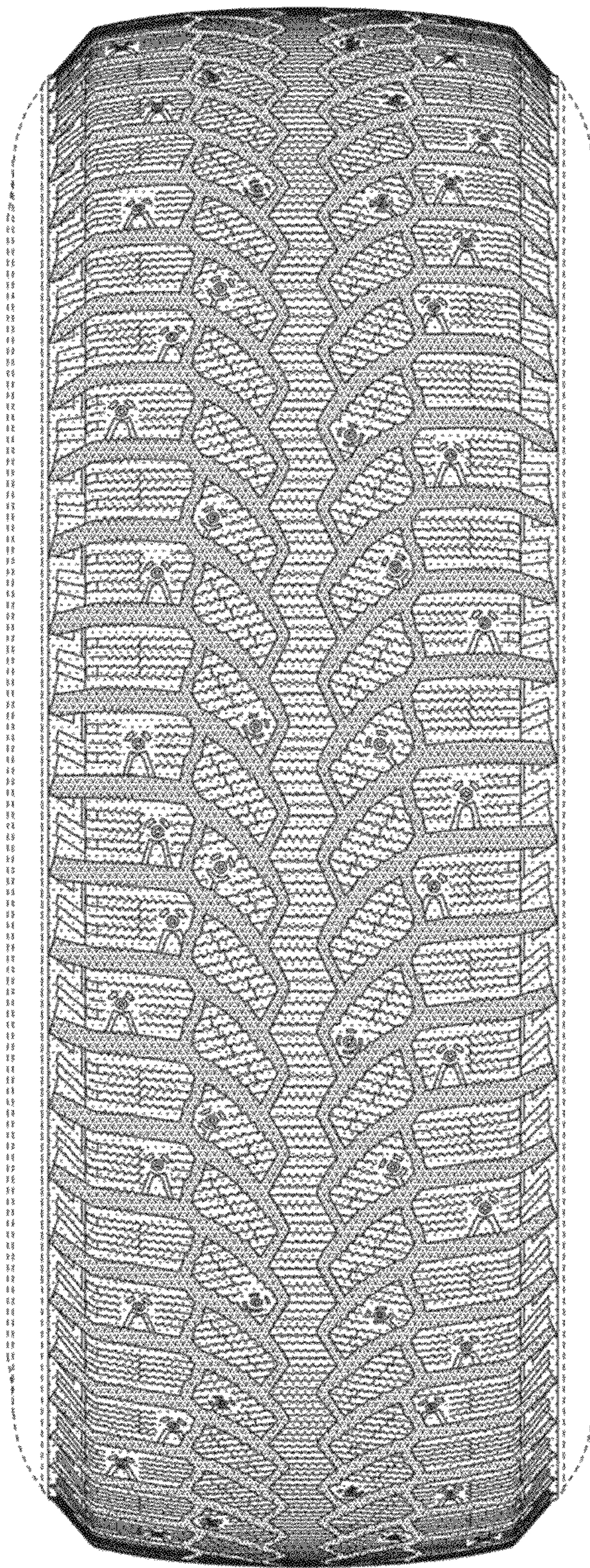

FIG. 4

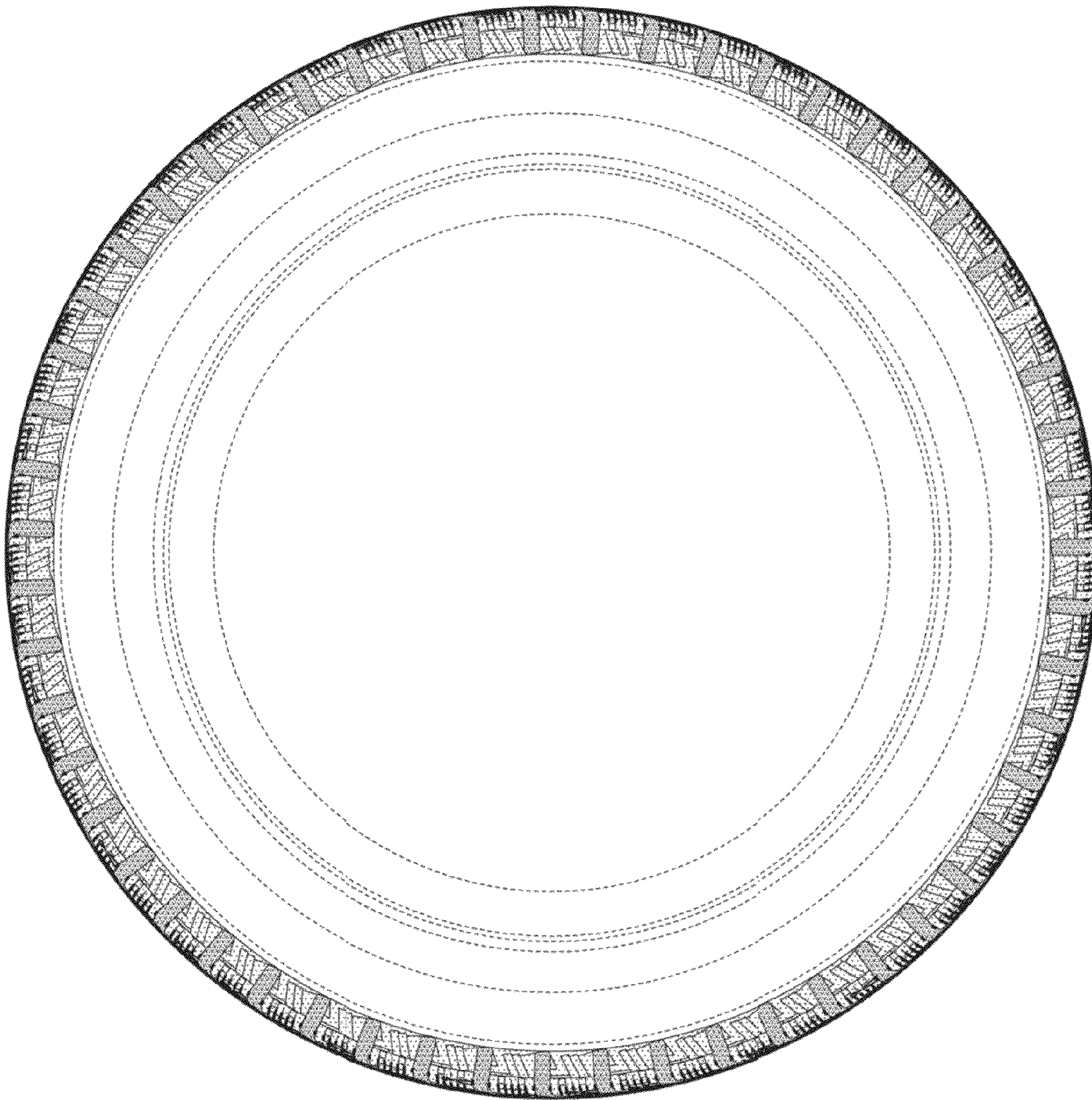

FIG. 5

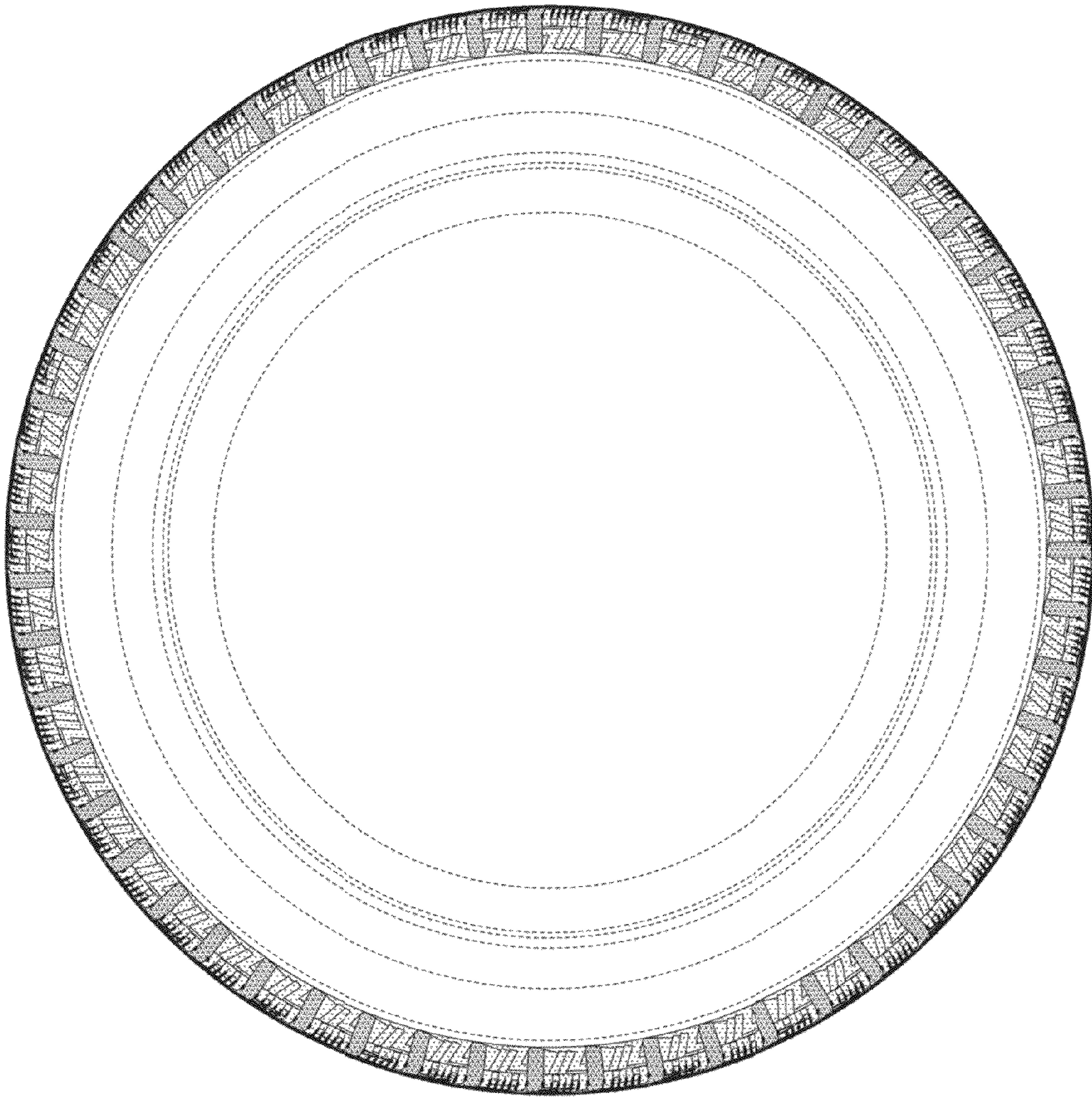

FIG. 6

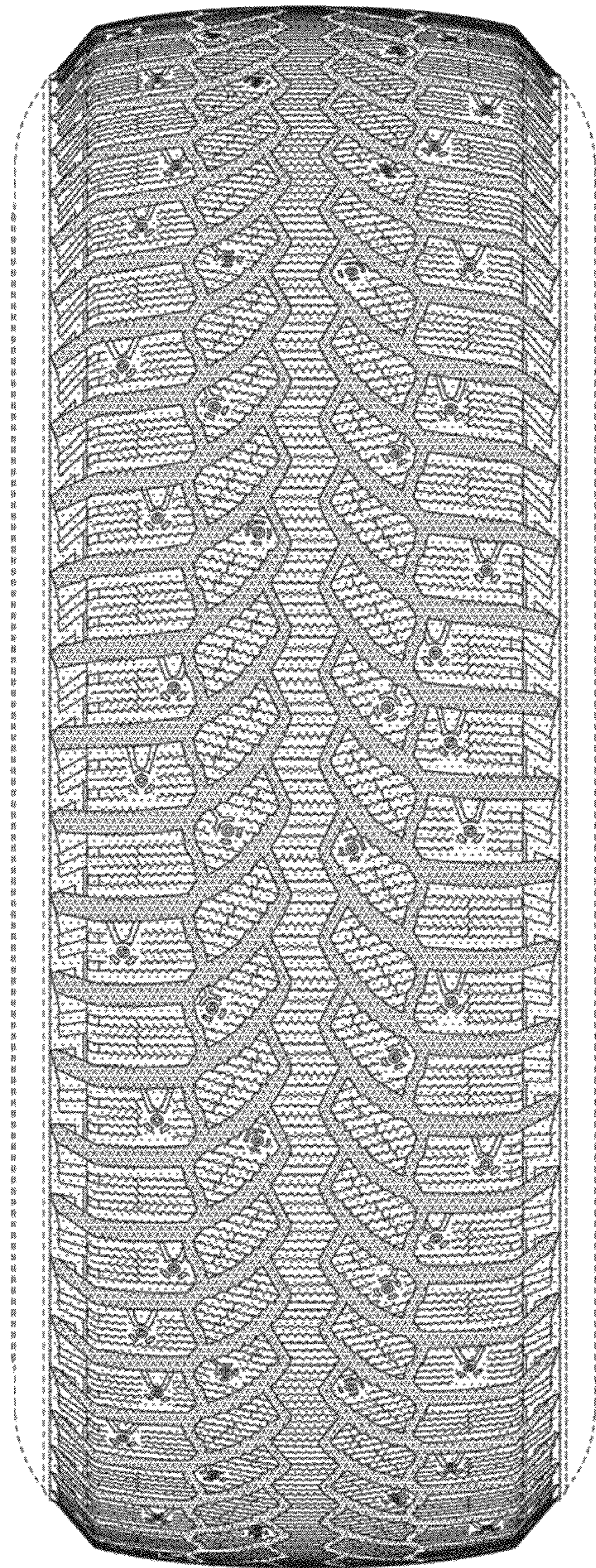



FIG. 7

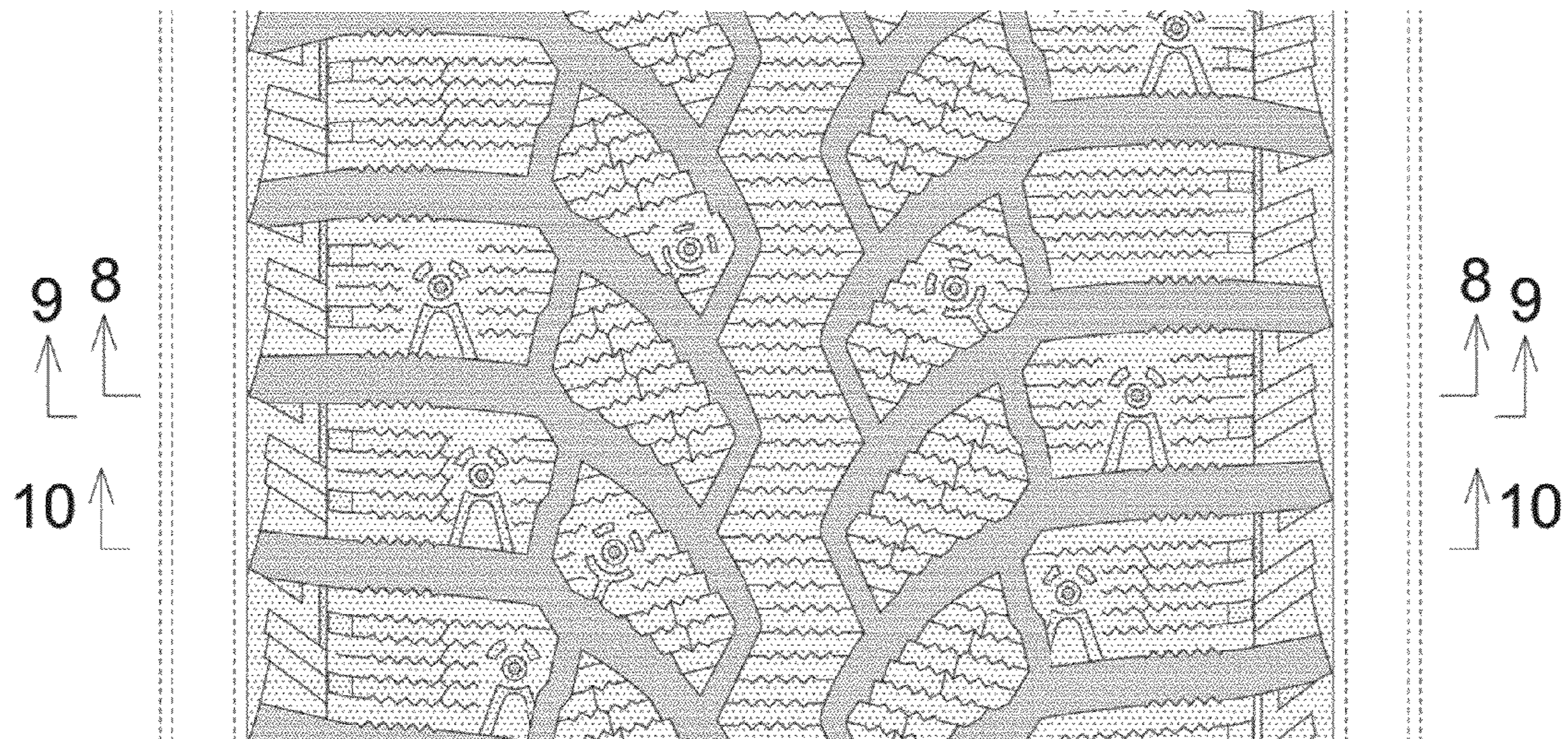

FIG. 8

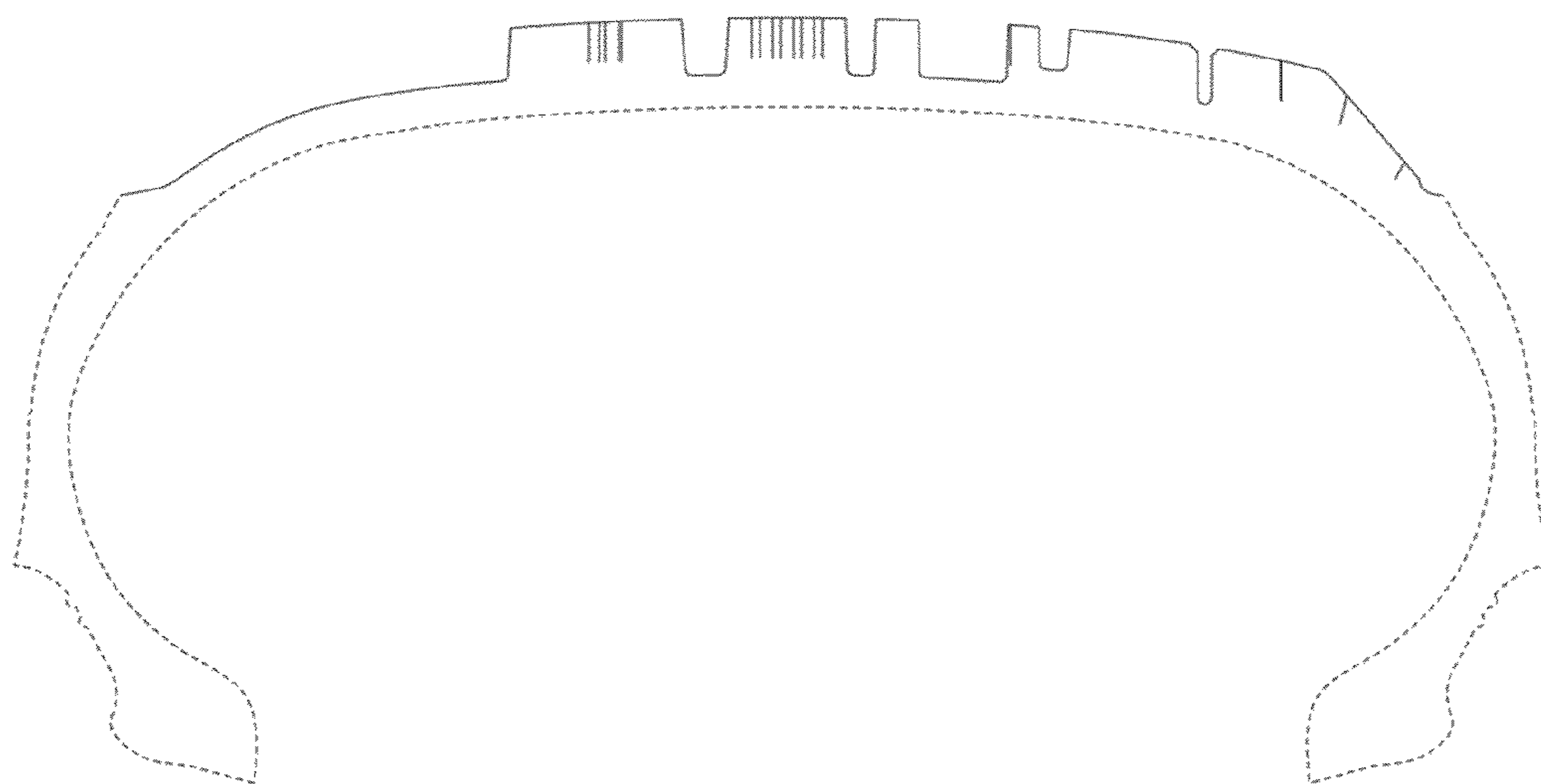

FIG. 9

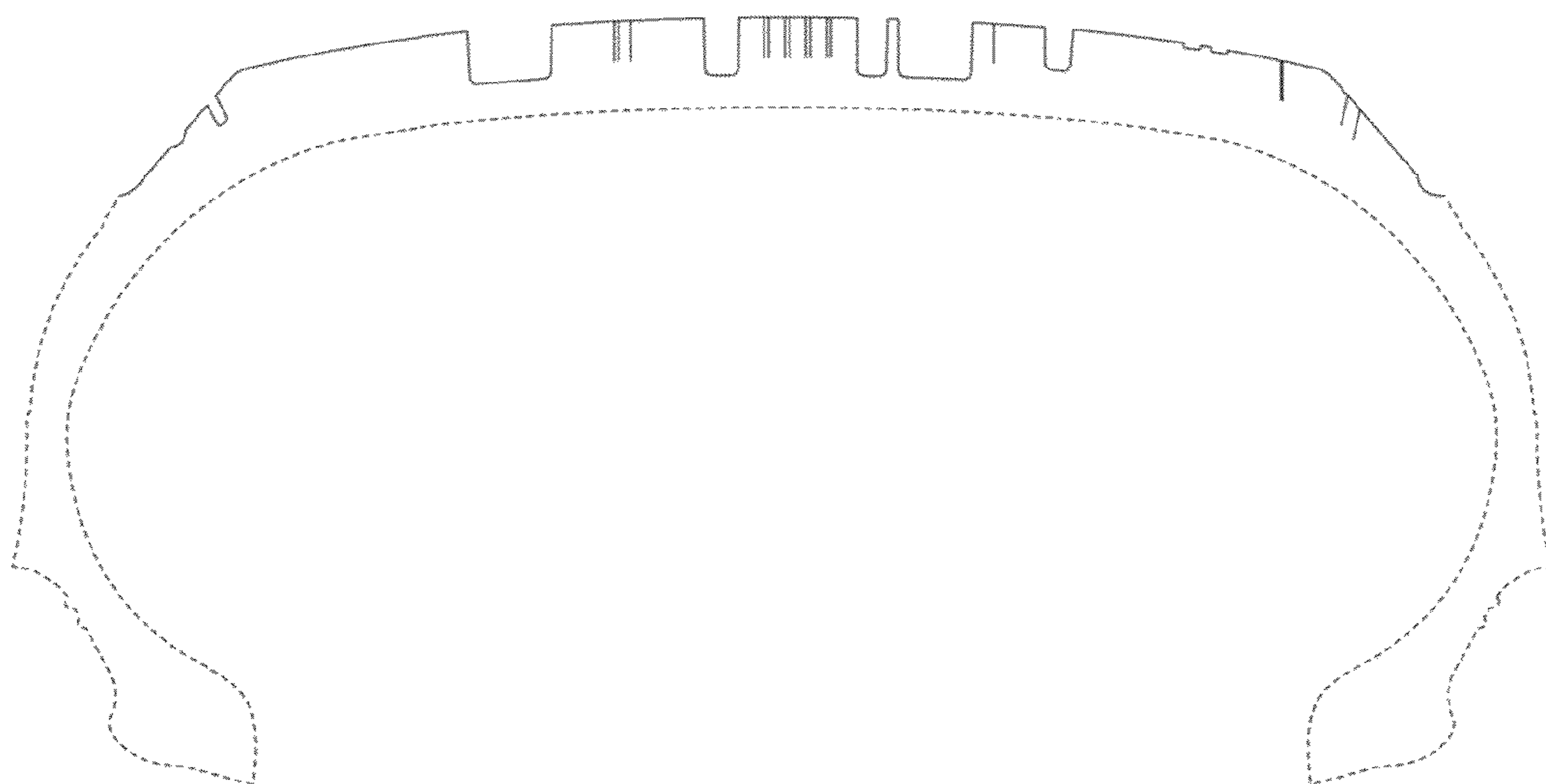

FIG. 10

