



US00D722947S

(12) **United States Design Patent**  
**Nemoto et al.**

(10) **Patent No.:** **US D722,947 S**  
(45) **Date of Patent:** **\*\* Feb. 24, 2015**

(54) **PNEUMATIC TIRE**

(75) Inventors: **Fumitaka Nemoto**, Gunma (JP); **Kohei Moribe**, Gunma (JP); **Kazutaka Yokokawa**, Gunma (JP)

(73) Assignees: **Compagnie Generale des Etablissements Michelin** (FR); **Michelin Recherche et Technique** (CH)

(\*\*) Term: **14 Years**

(21) Appl. No.: **29/422,530**

(22) Filed: **May 22, 2012**

(30) **Foreign Application Priority Data**

Nov. 22, 2011 (FR) ..... 11 5609

(51) **LOC (10) Cl.** ..... **12-15**

(52) **U.S. Cl.**  
USPC ..... **D12/528**

(58) **Field of Classification Search**  
USPC ..... D12/505–532, 900–901;  
152/209.1–209.9, 209.11–209.19,  
152/209.21–209.28, 455  
See application file for complete search history.

(56) **References Cited**

**U.S. PATENT DOCUMENTS**

D403,628 S \* 1/1999 Muhlhoff et al. .... D12/532  
D515,020 S \* 2/2006 Fukunaga ..... D12/521  
D564,440 S \* 3/2008 Larregain et al. .... D12/528  
D611,890 S \* 3/2010 Lessmann ..... D12/527

D645,392 S \* 9/2011 Hutz et al. .... D12/532  
D647,459 S \* 10/2011 Bervas et al. .... D12/532  
D656,889 S \* 4/2012 Grolier et al. .... D12/527  
D678,176 S \* 3/2013 Park et al. .... D12/531  
D684,520 S \* 6/2013 Fu ..... D12/532  
D686,138 S \* 7/2013 Chartier et al. .... D12/521  
D686,139 S \* 7/2013 Chartier et al. .... D12/521  
D709,434 S \* 7/2014 Kato ..... D12/521  
D713,326 S \* 9/2014 Fontaine et al. .... D12/532

\* cited by examiner

*Primary Examiner* — Stacia Cadmus

(74) *Attorney, Agent, or Firm* — Dickinson Wright PLLC

(57) **CLAIM**

The ornamental design for a pneumatic tire, as shown and described.

**DESCRIPTION**

FIG. 1 is a front perspective view of a pneumatic tire showing our new design.

FIG. 2 is a front elevational view thereof.

FIG. 3 is a left side elevational view thereof.

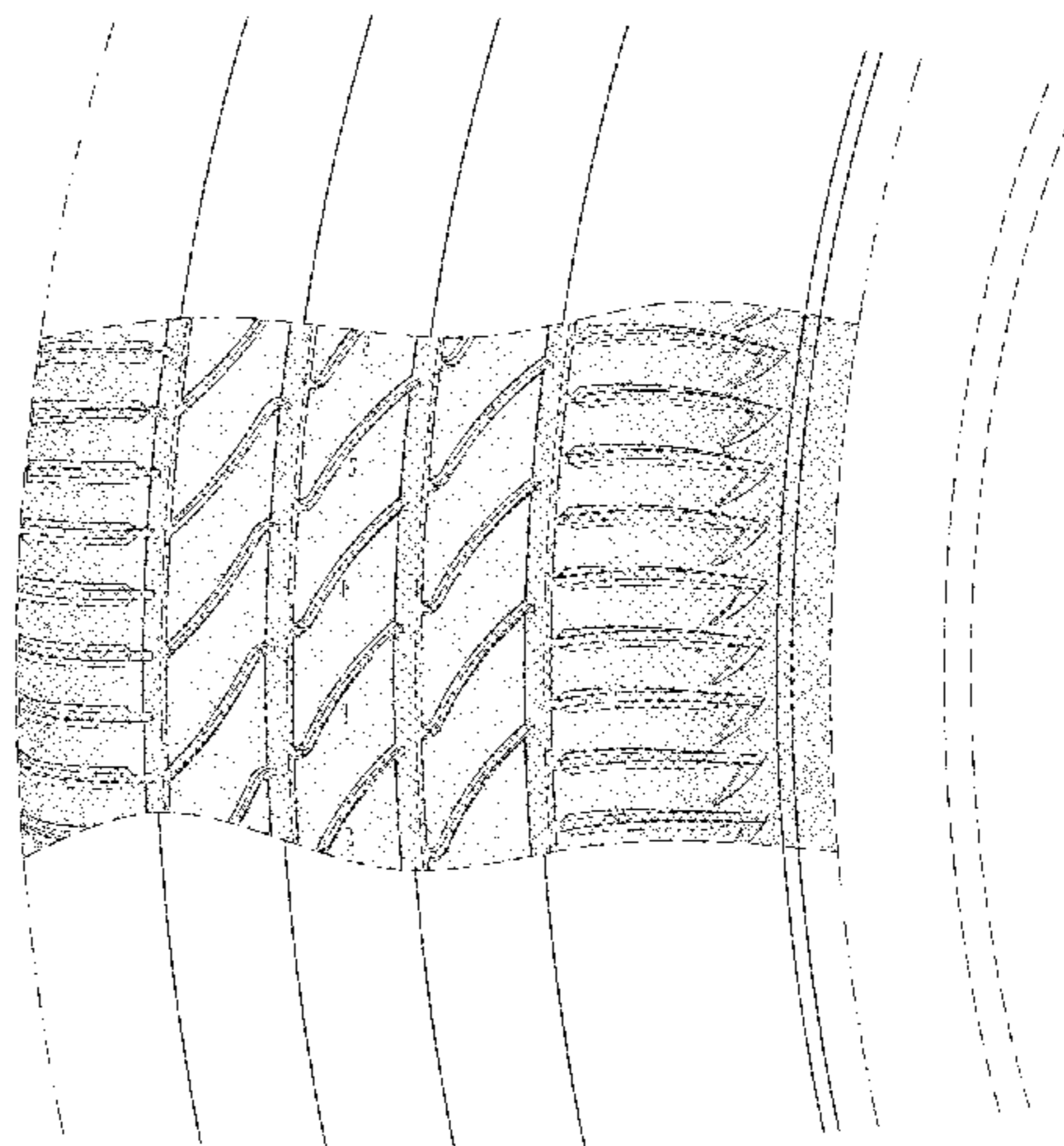
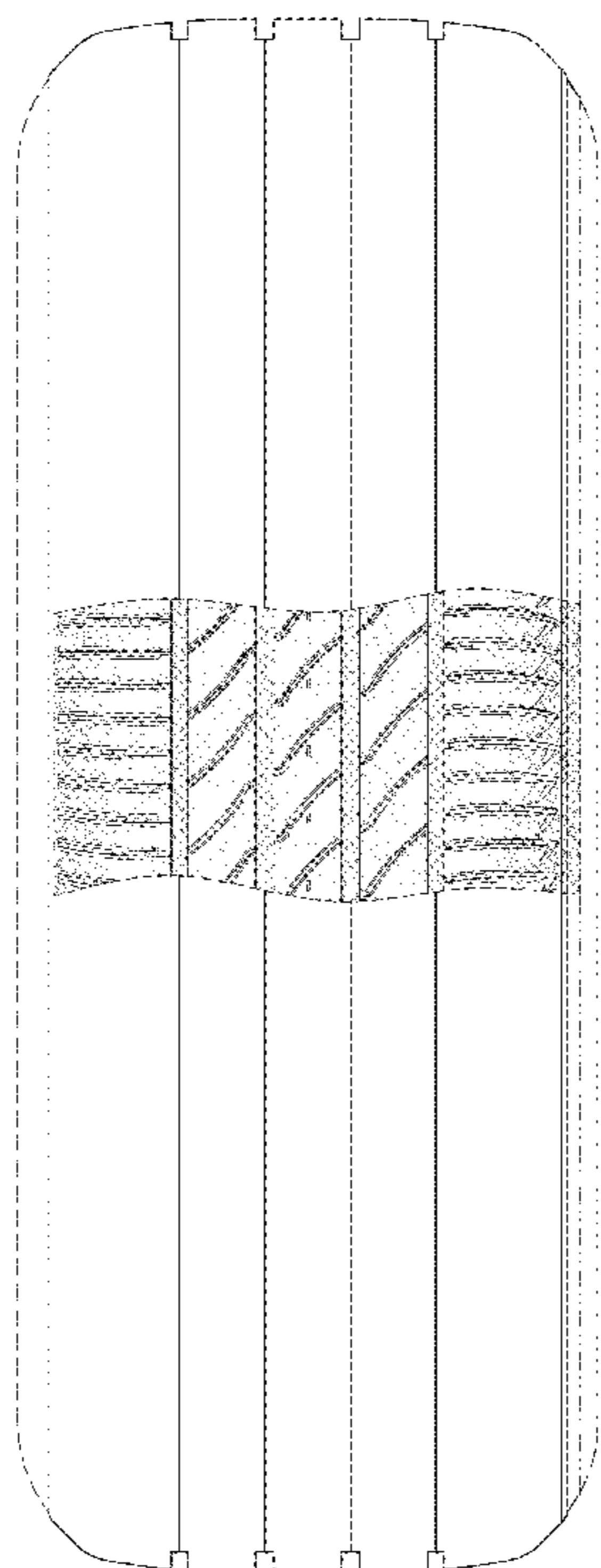
FIG. 4 is a right side elevational view thereof; and,

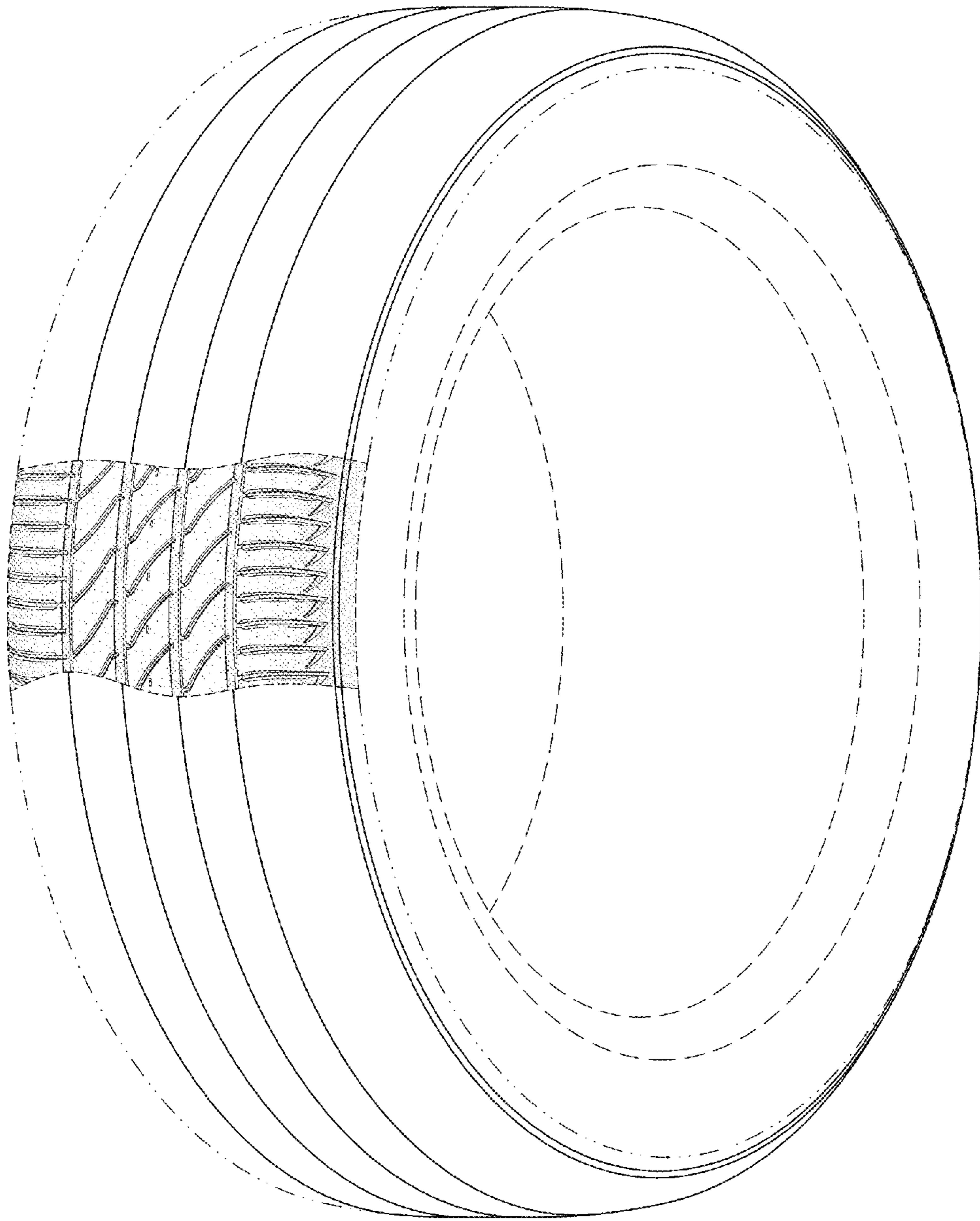
FIG. 5 is an enlarged front perspective view of a portion thereof.

In the drawings, the broken lines defining the sidewall, inner bead and the unclaimed sidewall depict environmental subject matter that forms no part of the claimed design. The dash-dot lines represent the peripheral boundary between the claimed tire tread and unclaimed sidewall.

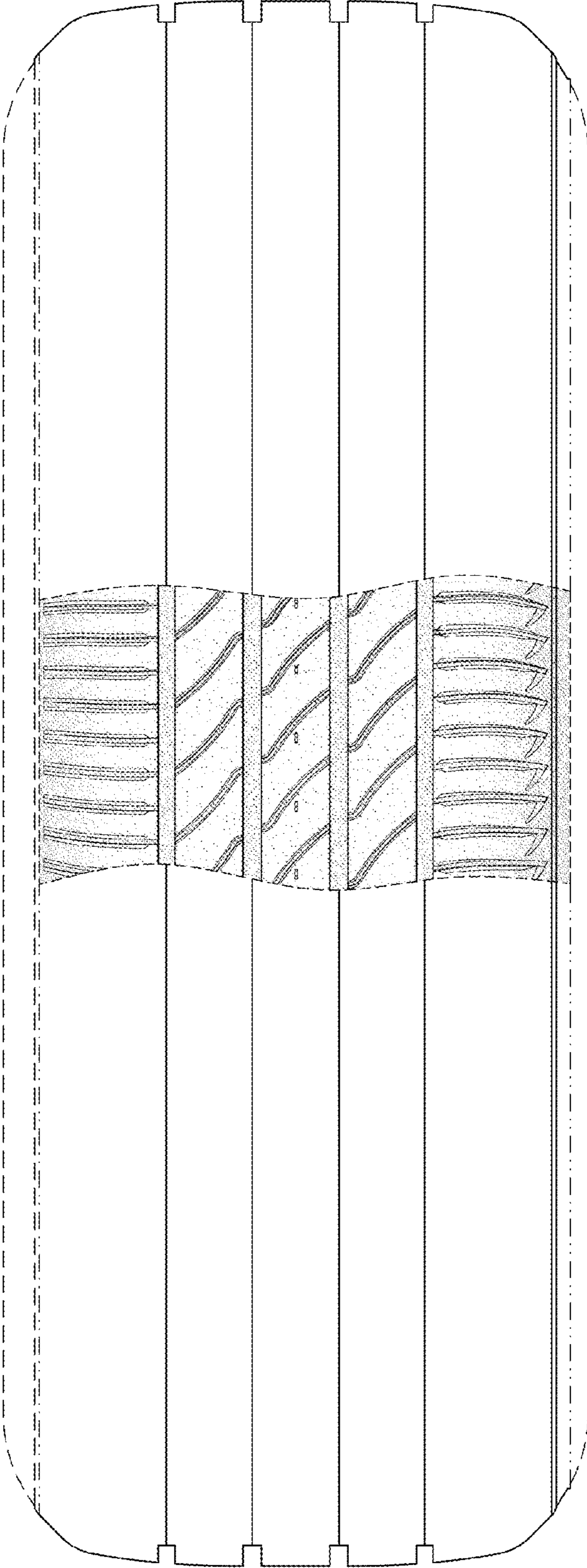
The tread pattern is understood to repeat uniformly throughout the circumference of the tire, as shown schematically in solid lines.

**1 Claim, 5 Drawing Sheets**



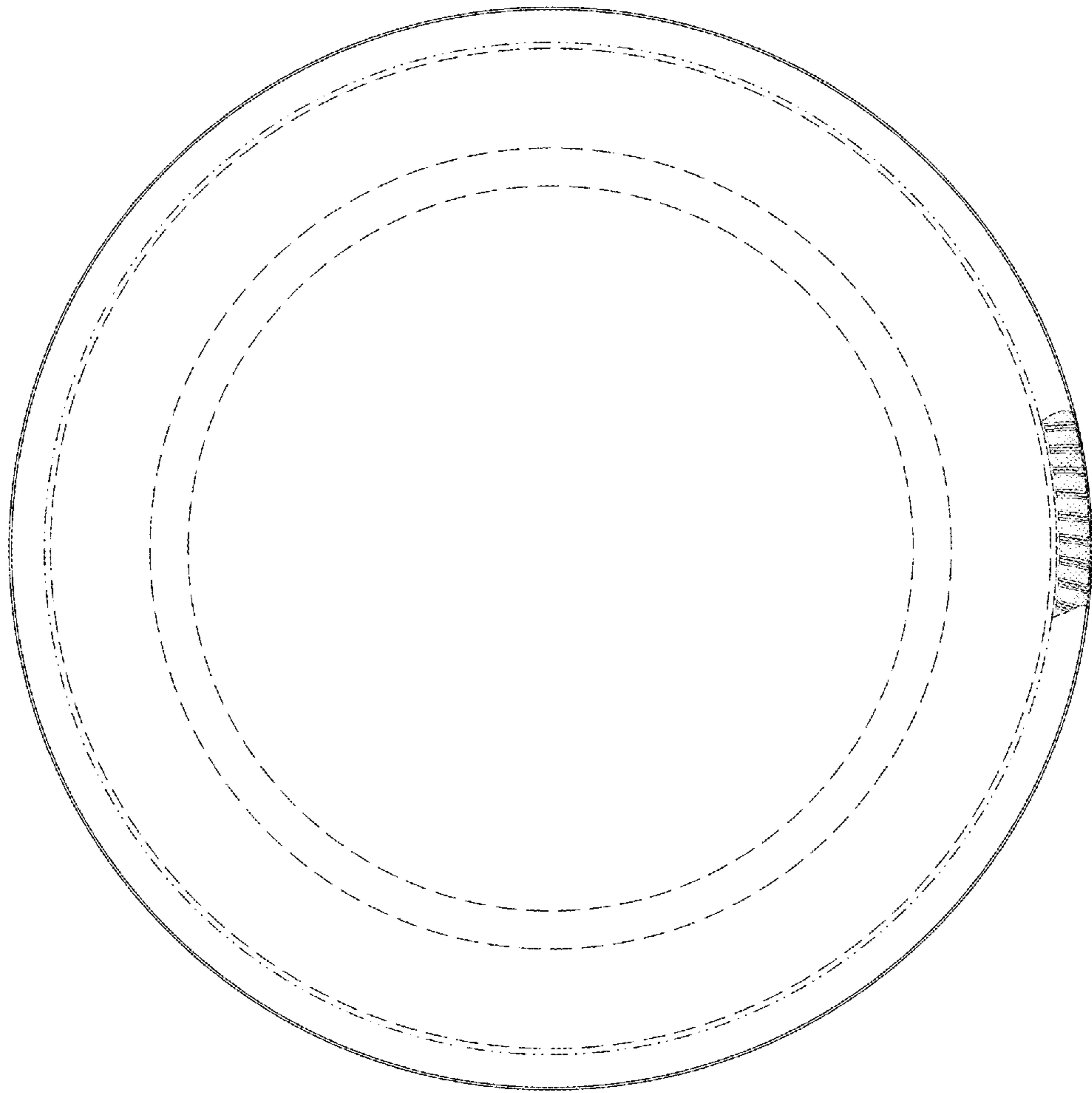


**FIG. 1**



**FIG. 2**





**FIG. 3**

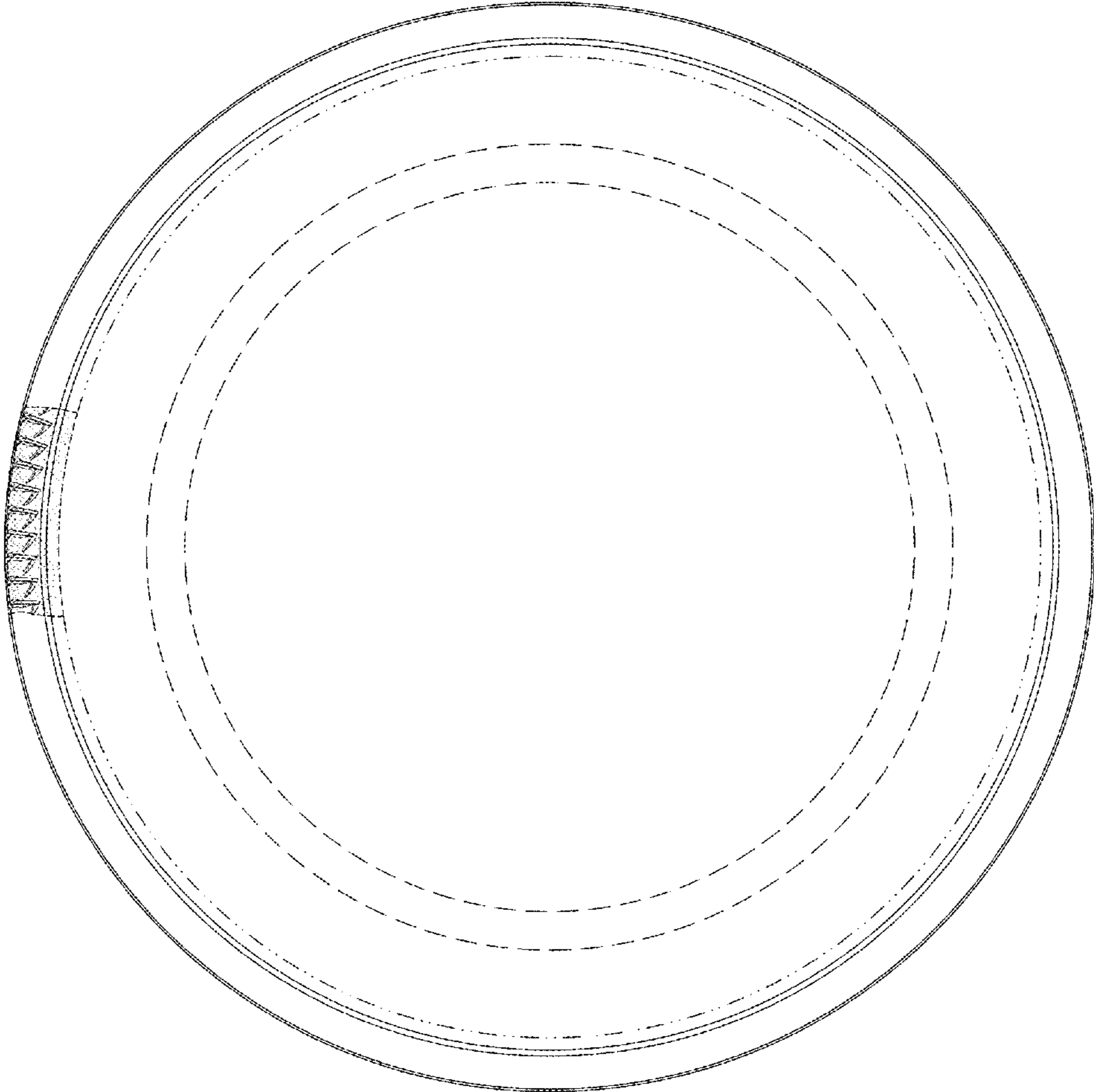


FIG. 4

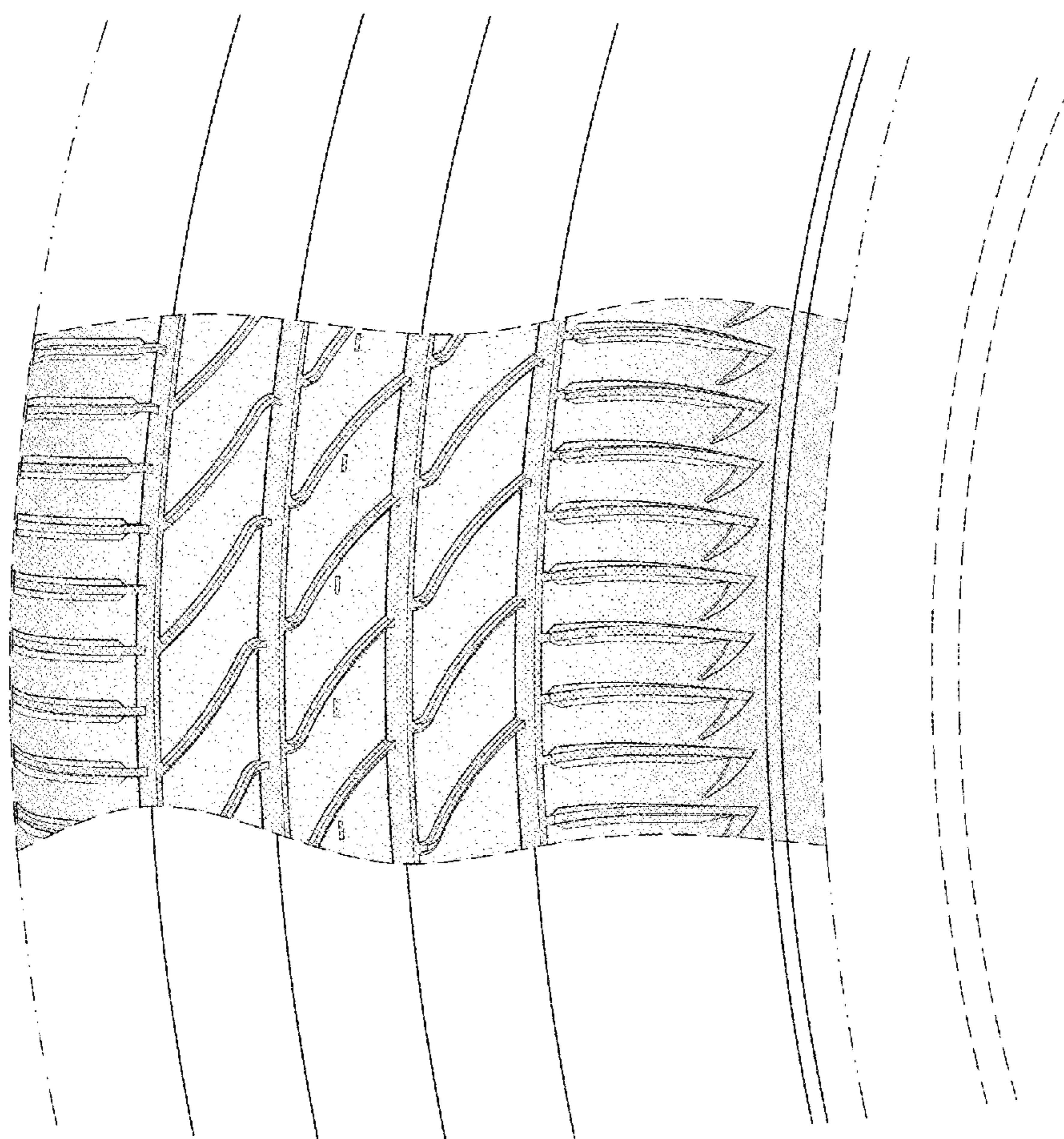


FIG. 5