



US00D722933S

(12) **United States Design Patent**  
**Ishikawa et al.**

(10) **Patent No.:** **US D722,933 S**  
(45) **Date of Patent:** **\*\* Feb. 24, 2015**

(54) **REAR DOOR TRIM PANEL FOR AN  
AUTOMOBILE**

D489,304 S \* 5/2004 Schowalter et al. .... D12/195  
D671,466 S 11/2012 Matsuda et al.  
D672,300 S 12/2012 Matsuda et al.  
D675,967 S 2/2013 Takizawa et al.

(71) Applicant: **Nissan Motor Co., Ltd.**, Yokohama,  
Kanagawa (JP)

\* cited by examiner

(72) Inventors: **Masato Ishikawa**, Tokyo (JP); **Satoru  
Hasegawa**, Kanagawa (JP)

*Primary Examiner* — Katrina A Betton

(74) *Attorney, Agent, or Firm* — Global IP Counselors, LLP

(73) Assignee: **Nissan Motor Co., Ltd.**, Yokohama (JP)

(57) **CLAIM**

The ornamental design for a rear door trim panel for an  
automobile, as shown and described.

(\*\*) Term: **14 Years**

**DESCRIPTION**

(21) Appl. No.: **29/476,509**

(22) Filed: **Dec. 13, 2013**

(51) **LOC (10) Cl.** ..... **12-16**

(52) **U.S. Cl.**

USPC ..... **D12/195**

(58) **Field of Classification Search**

USPC ..... D12/195, 193, 414, 190, 196; 180/190;  
280/750-752; 296/190.01-191, 70,  
296/193.08, 145, 153, 37.1-37.13, 149,  
296/146.1; D15/17, 28; D10/46, 98,  
D10/102-103; 49/501-502; D8/302-303

See application file for complete search history.

FIG. 1 is a front elevational view of a rear door trim panel for  
an automobile in accordance with our new design;  
FIG. 2 is a top plan view of the rear door trim panel in  
accordance with our new design of FIG. 1;  
FIG. 3 is a bottom plan view of the rear door trim panel in  
accordance with our new design of FIGS. 1 to 2;  
FIG. 4 is a right side elevational view of the rear door trim  
panel in accordance with our new design of FIGS. 1 to 3;  
FIG. 5 is a left side elevational view of the rear door trim panel  
in accordance with our new design of FIGS. 1 to 4;  
FIG. 6 is a front-right side perspective view of the rear door  
trim panel in accordance with our new design of FIGS. 1 to 5;  
and,

FIG. 7 is a front-left side perspective view of the rear door  
trim panel in accordance with our new design of FIGS. 1 to 6.  
The rear view of the rear door trim panel forms no part of the  
claimed design.

Our new design includes the mirror image of the rear door  
trim panel shown in FIGS. 1 to 7.

The shading of gray in the drawings is provided for purpose of  
depicting the shape of the three-dimensional article.

(56) **References Cited**

**U.S. PATENT DOCUMENTS**

D338,865 S \* 8/1993 Lim ..... D12/195  
D347,615 S \* 6/1994 Lim ..... D12/195  
D348,644 S \* 7/1994 Lim ..... D12/195  
D415,461 S \* 10/1999 Sacco et al. .... D12/195  
D433,978 S \* 11/2000 Tsay ..... D12/195  
D434,710 S \* 12/2000 Tsay ..... D12/195  
D435,003 S \* 12/2000 Tsay ..... D12/195  
D467,211 S \* 12/2002 Pfeiffer et al. .... D12/195

**1 Claim, 7 Drawing Sheets**

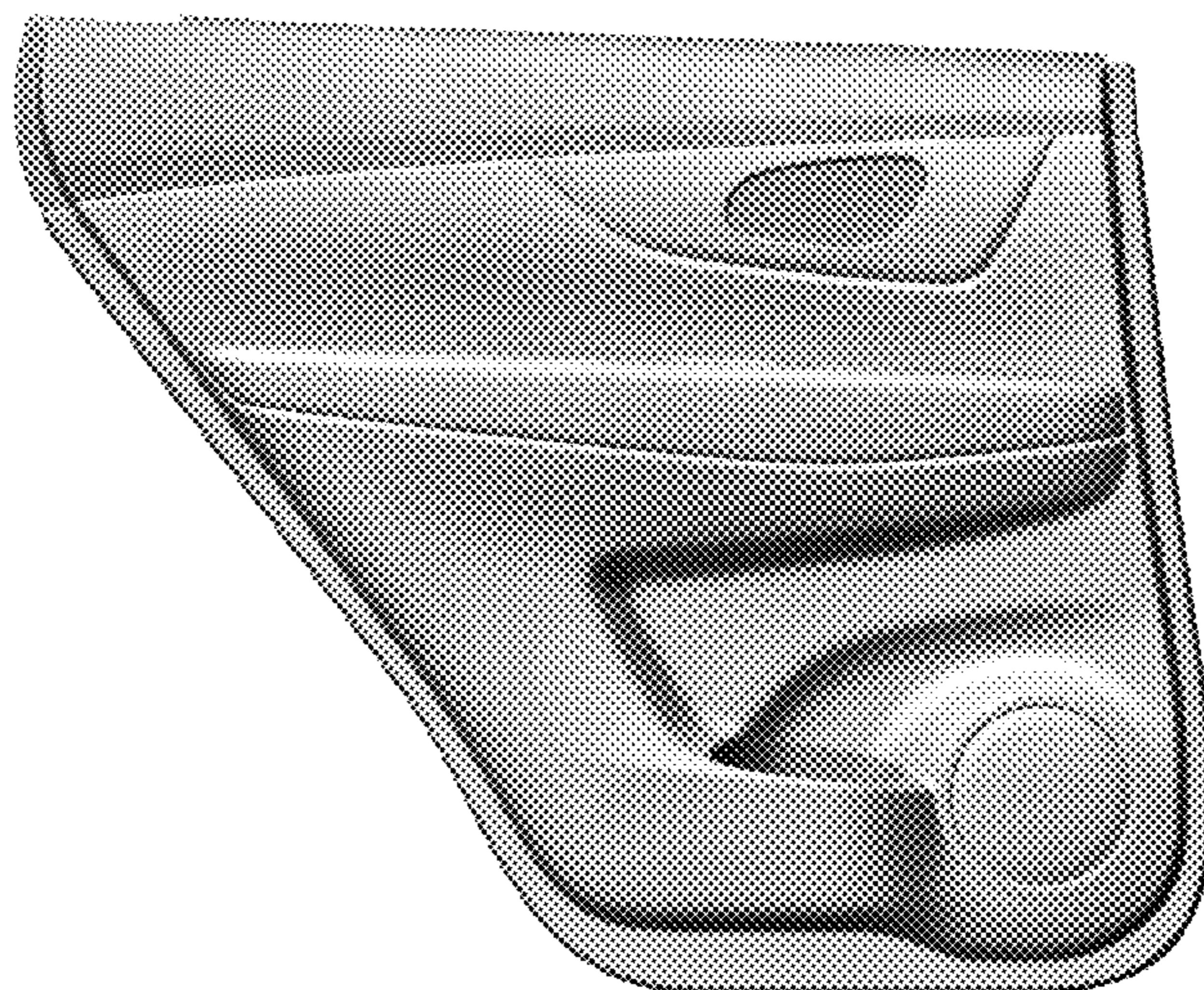



FIG. 1

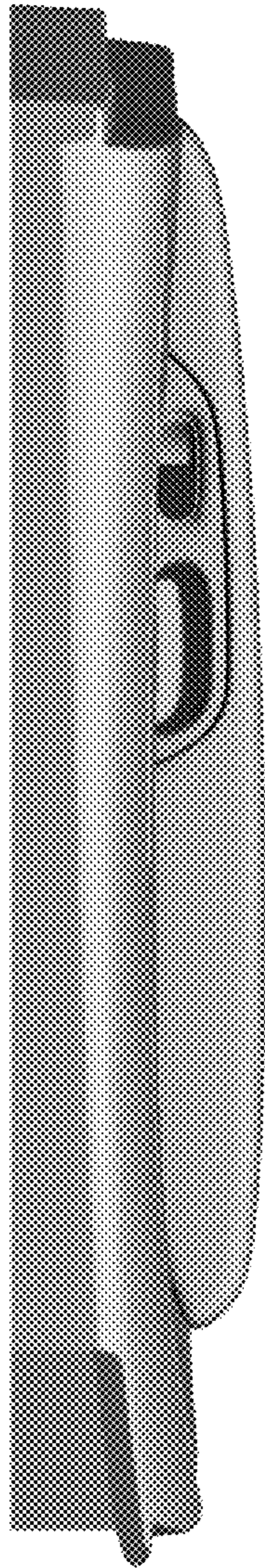
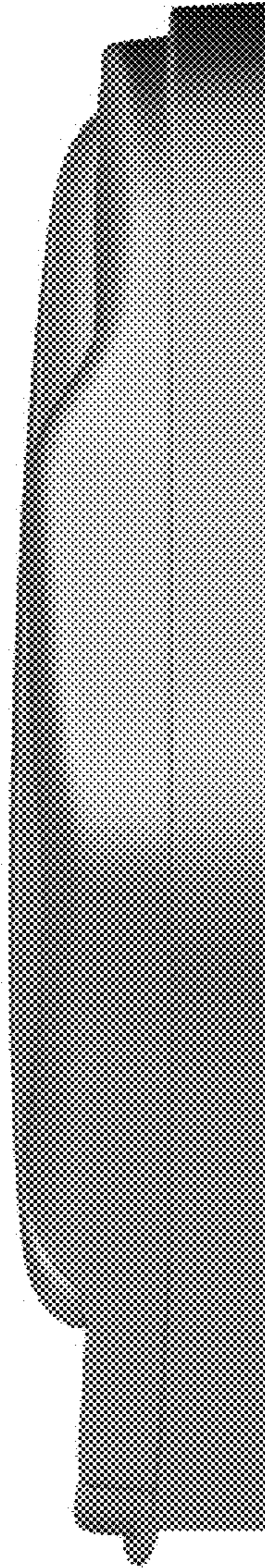

FIG. 2



**FIG. 3**

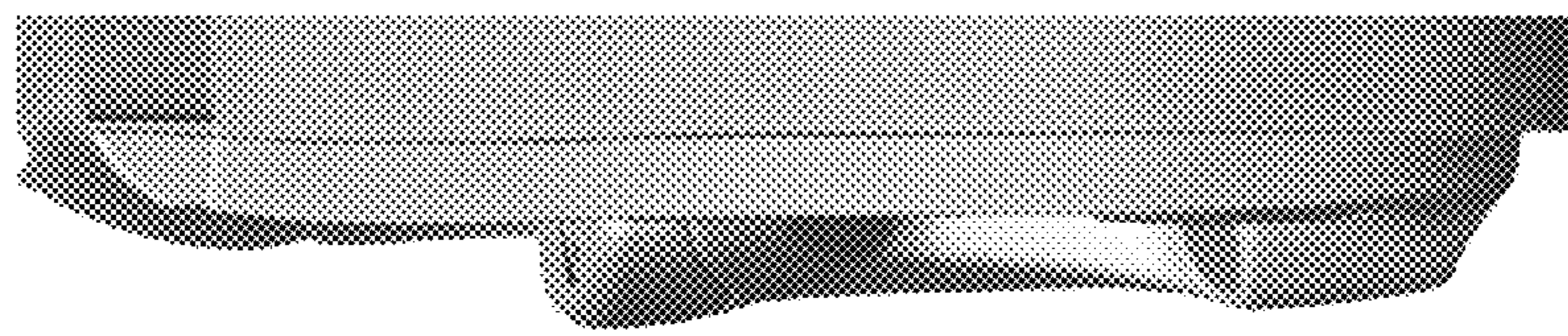
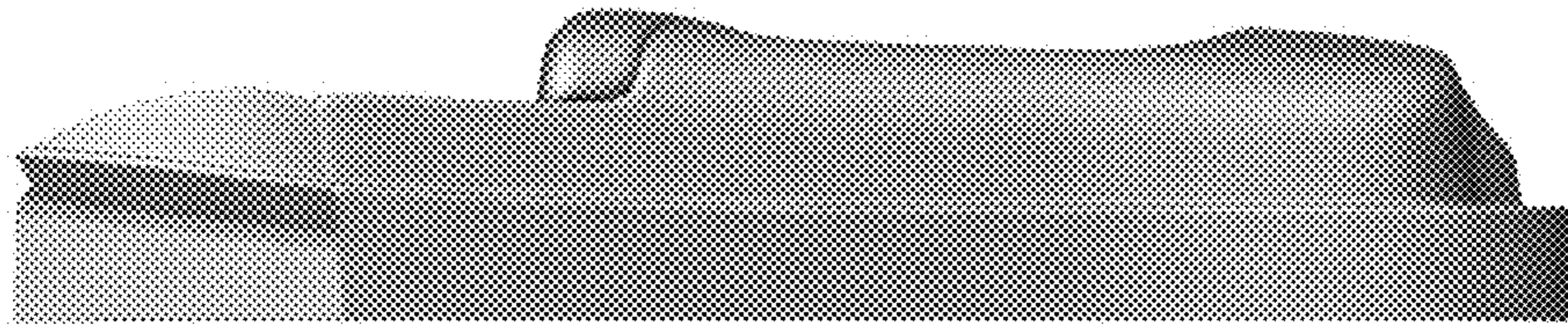

FIG. 4



**FIG. 5**

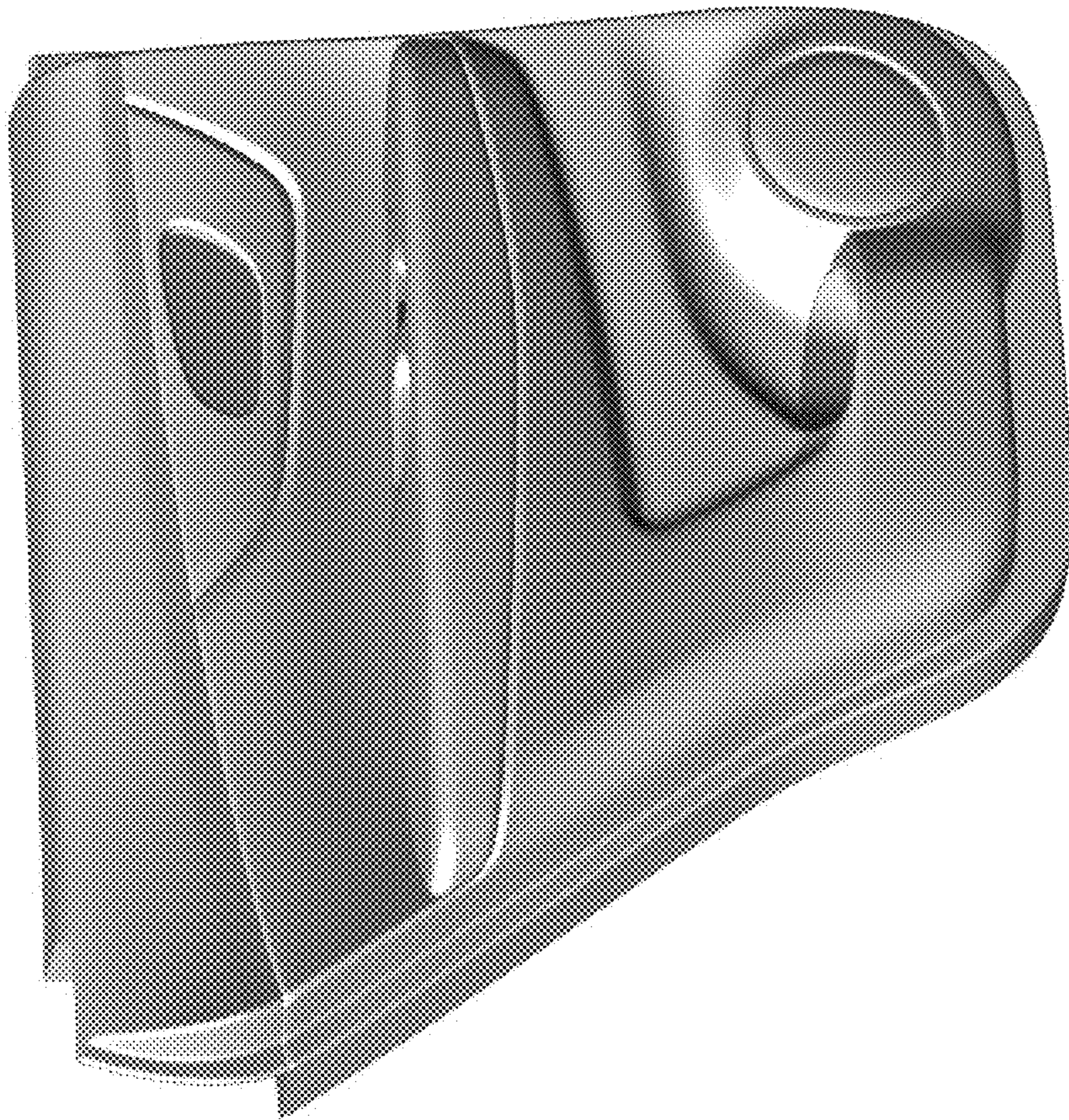

FIG. 6

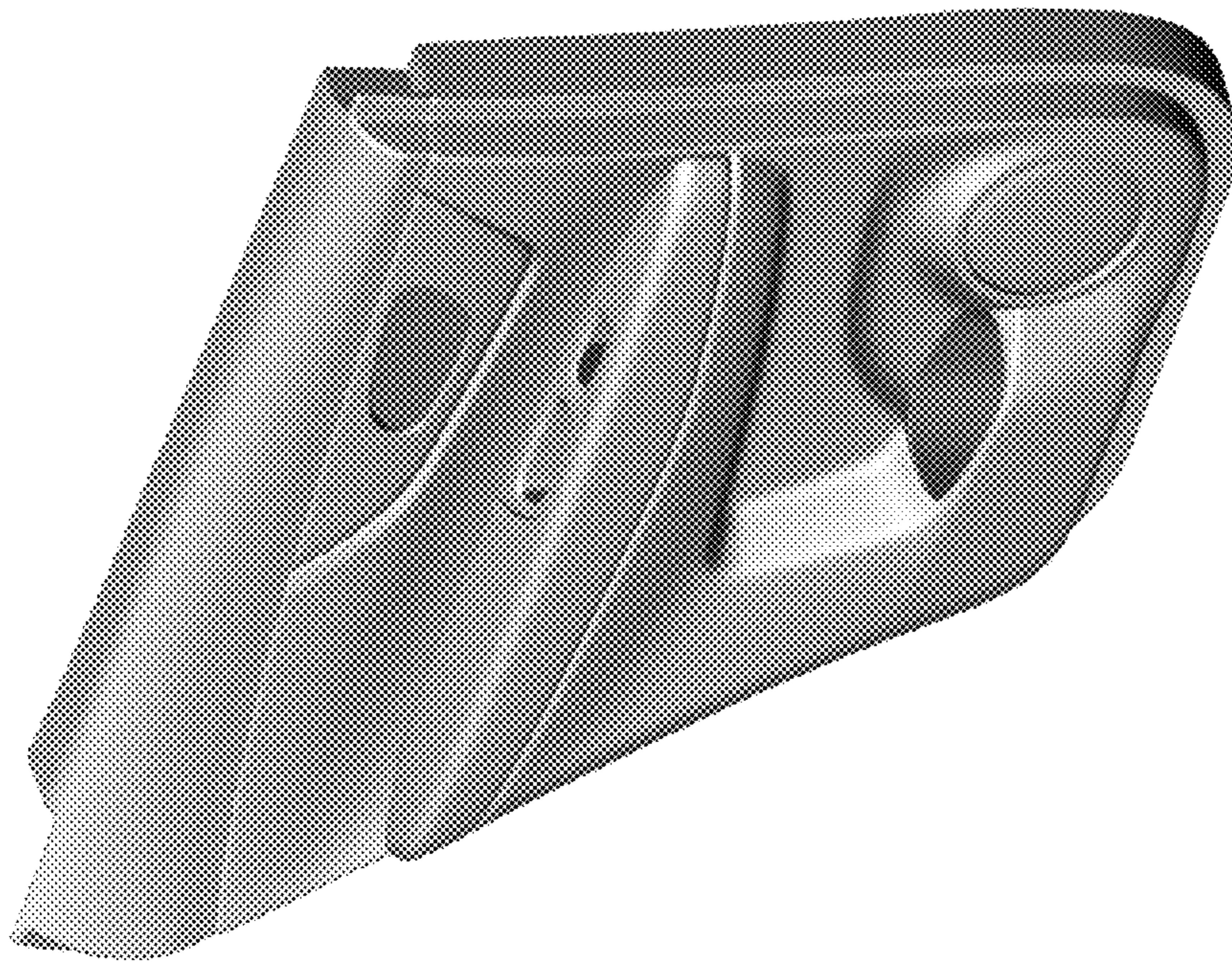

FIG. 7