

US00D722825S

(12) **United States Design Patent**
Miller

(10) **Patent No.:** **US D722,825 S**

(45) **Date of Patent:** **** Feb. 24, 2015**

(54) **DRINKING GLASS**

(71) Applicant: **Thomas Jerry Miller**, Seminole, FL
(US)

(72) Inventor: **Thomas Jerry Miller**, Seminole, FL
(US)

(**) Term: **14 Years**

(21) Appl. No.: **29/472,043**

(22) Filed: **Nov. 7, 2013**

(51) **LOC (10) Cl.** **07-01**

(52) **U.S. Cl.**

USPC **D7/509; D7/519; D7/514; D7/520**

(58) **Field of Classification Search**

CPC **A47G 19/2205; A47G 19/22**

USPC **D7/524, 509, 519, 523, 533, 525, 528,**
D7/532, 531, 535, 536, 537, 543, 539, 545,
D7/560, 578, 573, 595, 601, 619.1, 619.2,
D7/624.1, 213, 389, 624.2, 625, 520, 514,
D7/517; D9/564, 565, 566, 567, 571, 574,
D9/540, 531, 509, 524; 220/592.17,
220/592.16, 23.6, 710.5, 771; 221/141;
426/86; 215/398

See application file for complete search history.

(56) **References Cited**

U.S. PATENT DOCUMENTS

777,305	A	*	12/1904	Priestnall	40/324
2,051,446	A	*	8/1936	Ice	215/12.1
D191,620	S	*	10/1961	Bloch	D7/523
D273,651	S	*	5/1984	Emrick	D7/523
D478,778	S	*	8/2003	Jarvis et al.	D7/509
D506,640	S	*	6/2005	Marck et al.	D7/523
D506,910	S	*	7/2005	Tham-itthisak	D8/34
D548,534	S	*	8/2007	Sullivan	D7/608
D552,420	S	*	10/2007	Liu	D7/509
D552,930	S	*	10/2007	Huffman et al.	D7/523

D553,439	S	*	10/2007	Bodum	D7/523
D570,158	S	*	6/2008	Massi et al.	D7/523
D581,739	S	*	12/2008	Bodum	D7/523
D635,399	S	*	4/2011	DelVecchio	D7/523
D693,645	S	*	11/2013	Keyes	D7/523
D709,337	S	*	7/2014	Miller	D7/606
D713,204	S	*	9/2014	Katterheinrich et al.	D7/517
D713,690	S	*	9/2014	Katterheinrich et al.	D7/523
2007/0171768	A1	*	7/2007	Dallaire	366/314

* cited by examiner

Primary Examiner — Marianne Pandozzi

Assistant Examiner — Jae Liang

(74) *Attorney, Agent, or Firm* — Lonnie R Drayer

(57) **CLAIM**

I claim the ornamental design for a drinking glass, as shown and described.

DESCRIPTION

FIG. 1 is a top, front perspective view of a first embodiment of a drinking glass;

FIG. 2 is a top, rear perspective view thereof;

FIG. 3 is a front view thereof;

FIG. 4 is a rear view thereof;

FIG. 5 is a right side view thereof;

FIG. 6 is a left side view thereof;

FIG. 7 is a top view thereof; and

FIG. 8 is a bottom view thereof.

FIG. 9 is a top, front perspective view of a second embodiment of a drinking glass;

FIG. 10 is a top, rear perspective view thereof;

FIG. 11 is a front view thereof;

FIG. 12 is a rear view thereof;

FIG. 13 is a right side view thereof;

FIG. 14 is a left side view thereof;

FIG. 15 is a top view thereof; and,

FIG. 16 is a bottom view thereof.

1 Claim, 8 Drawing Sheets

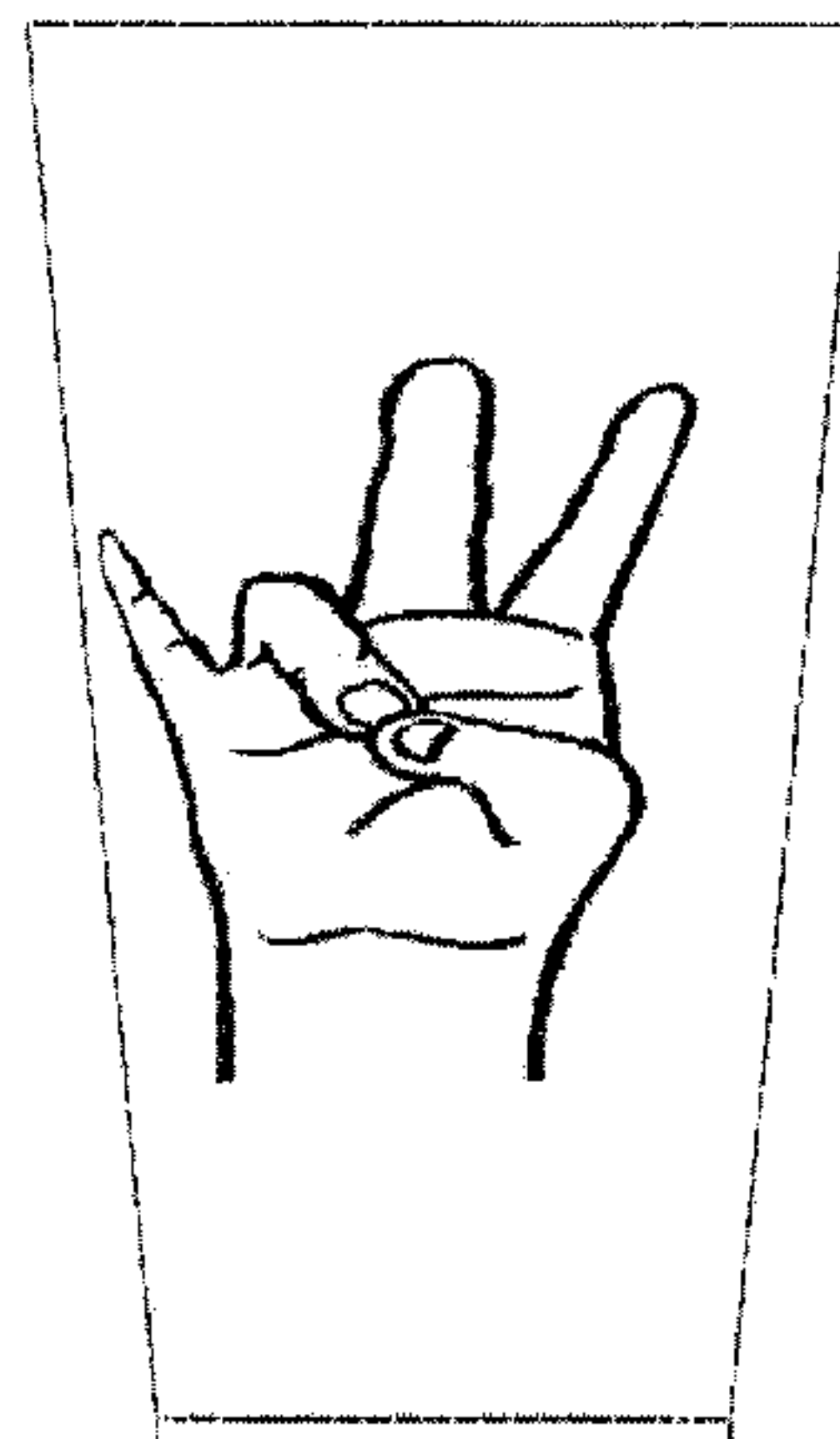
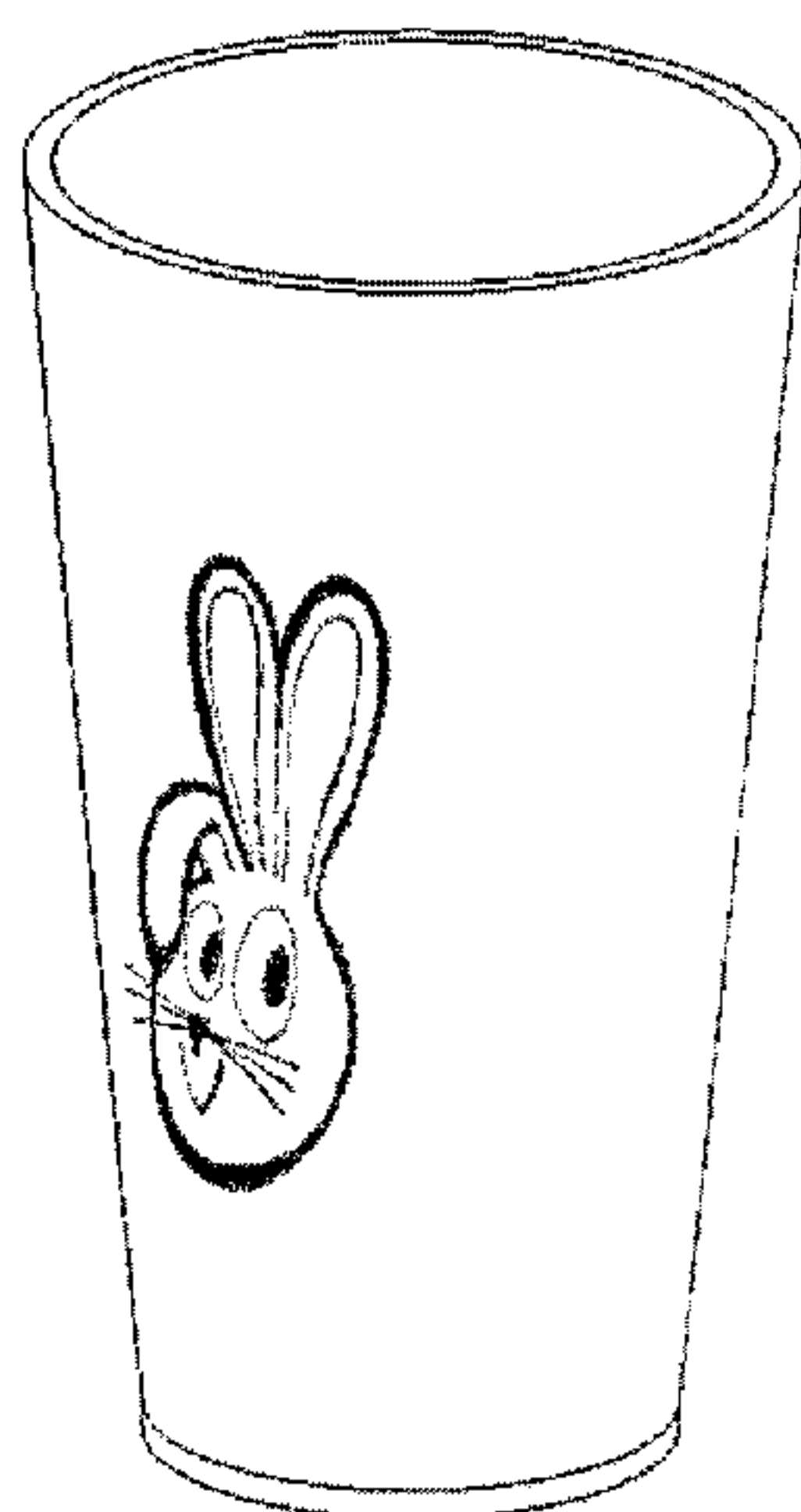

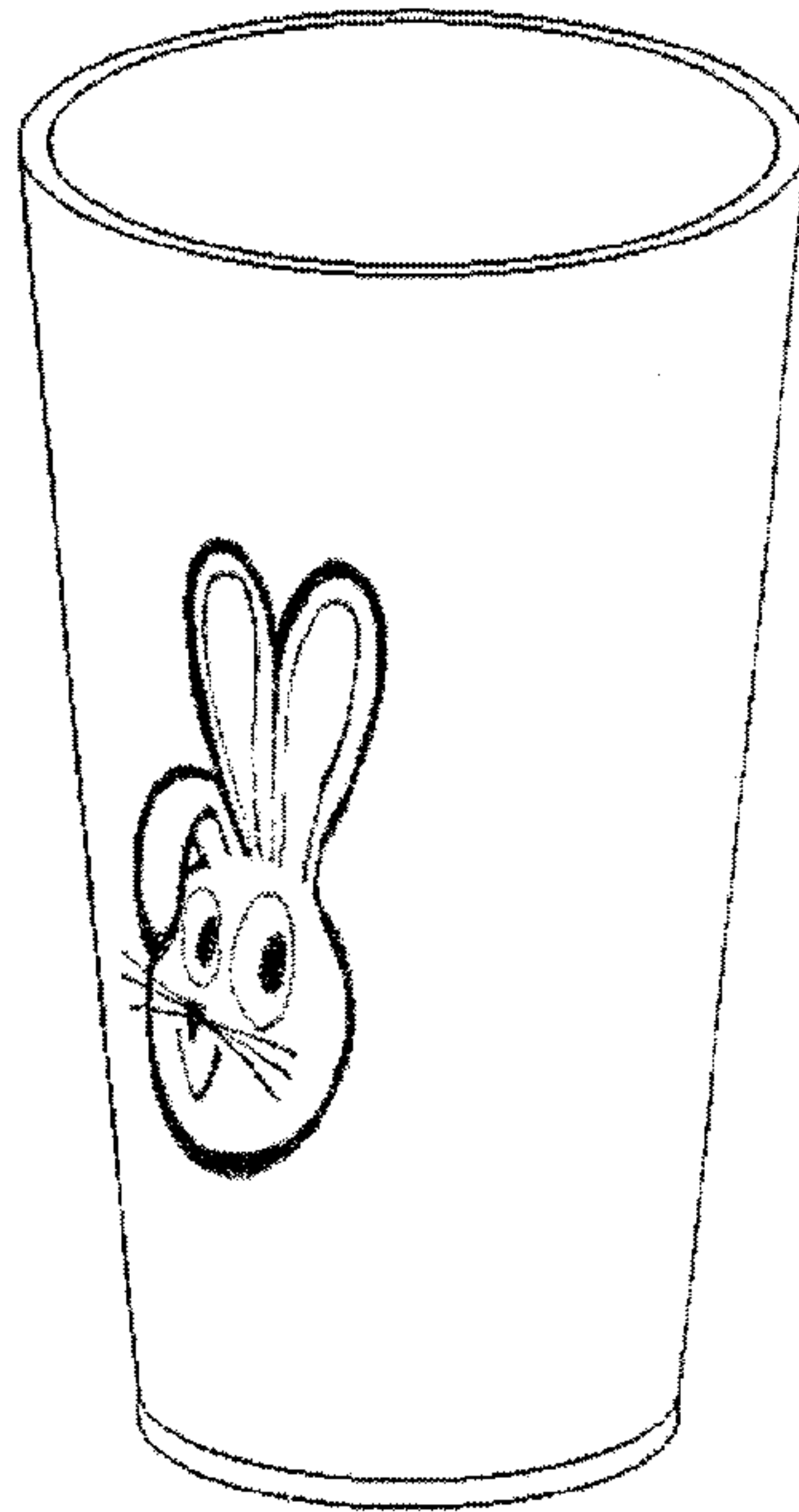

Fig. 1

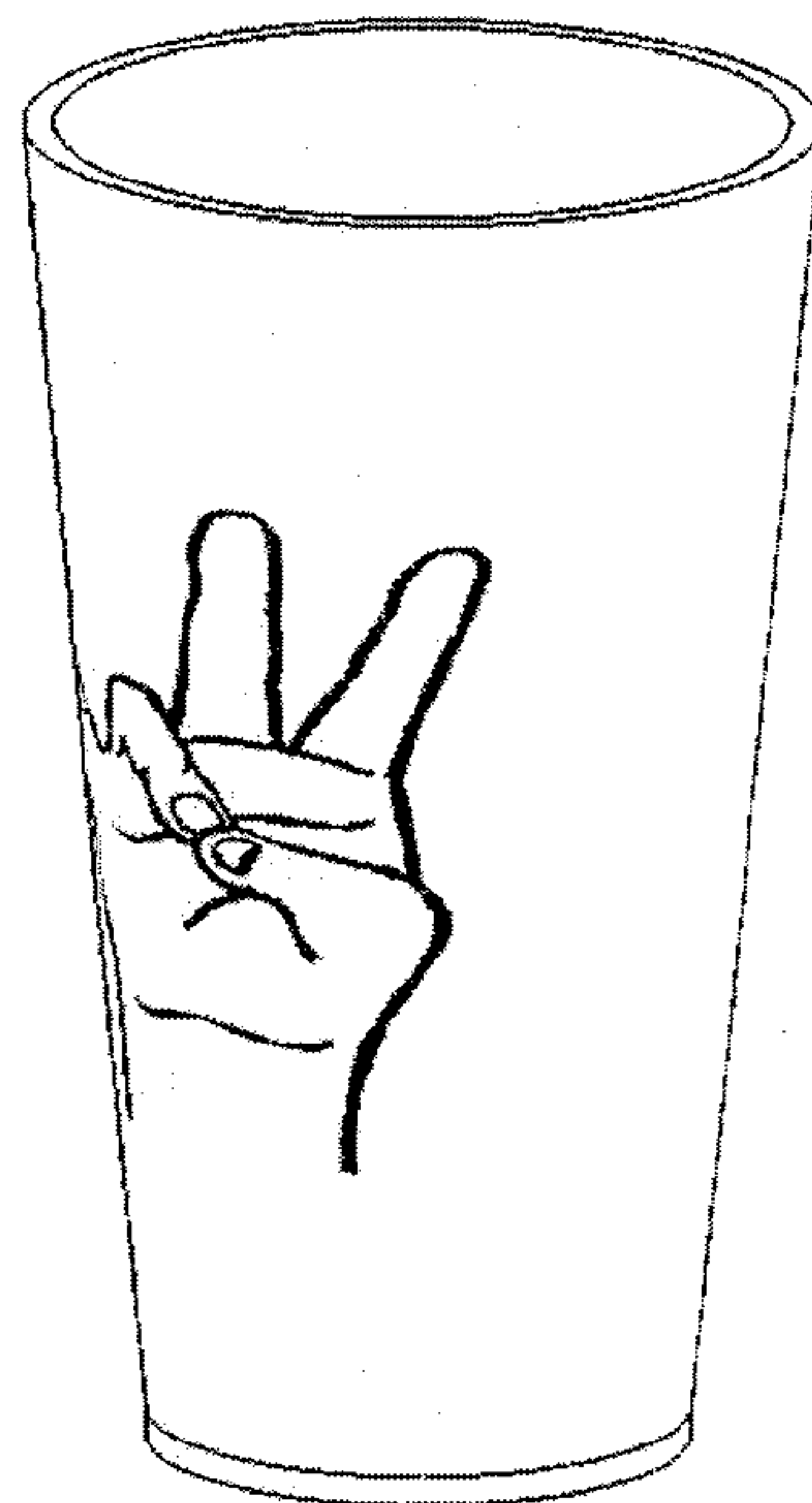

Fig. 2

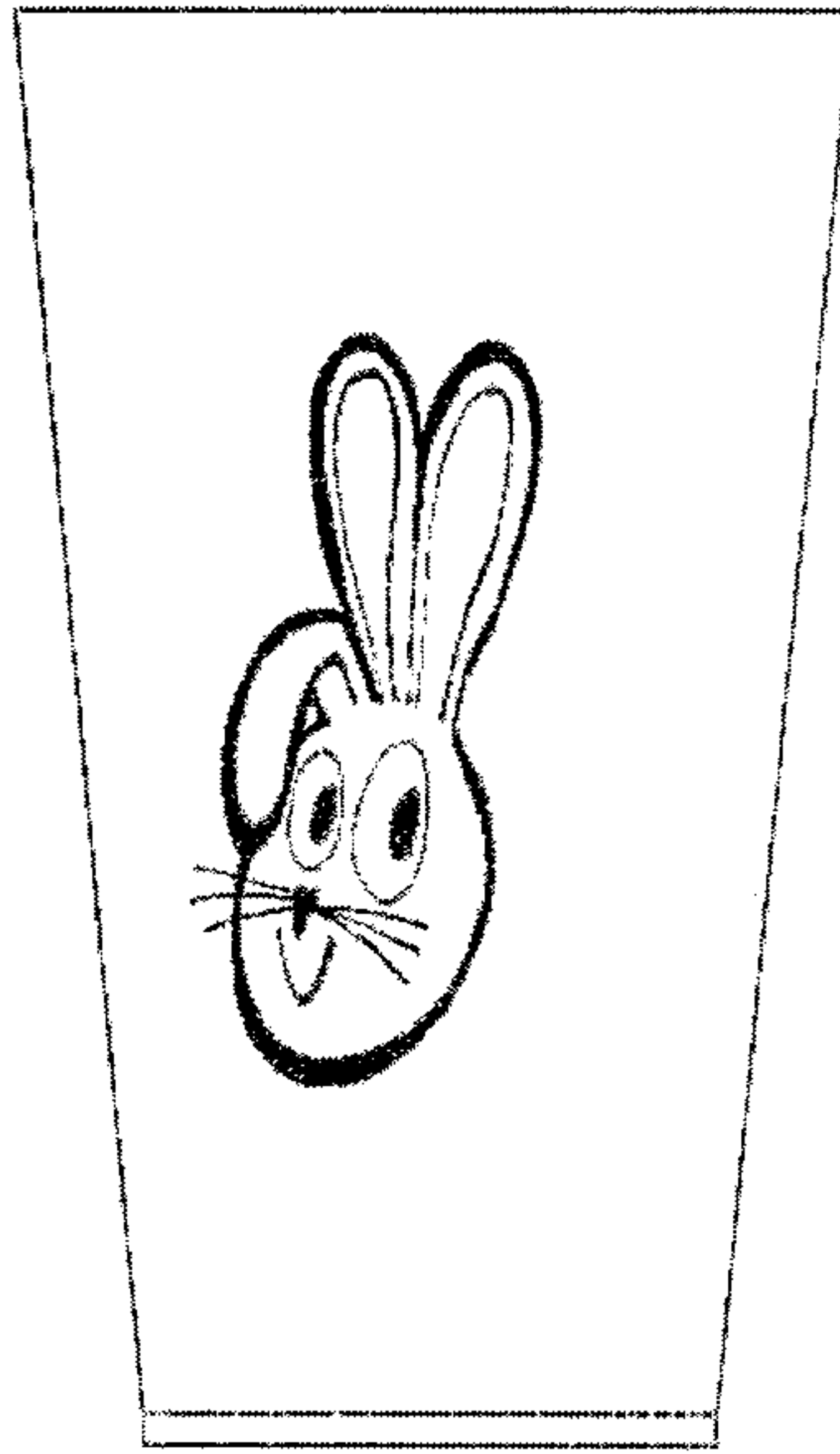

Fig. 3

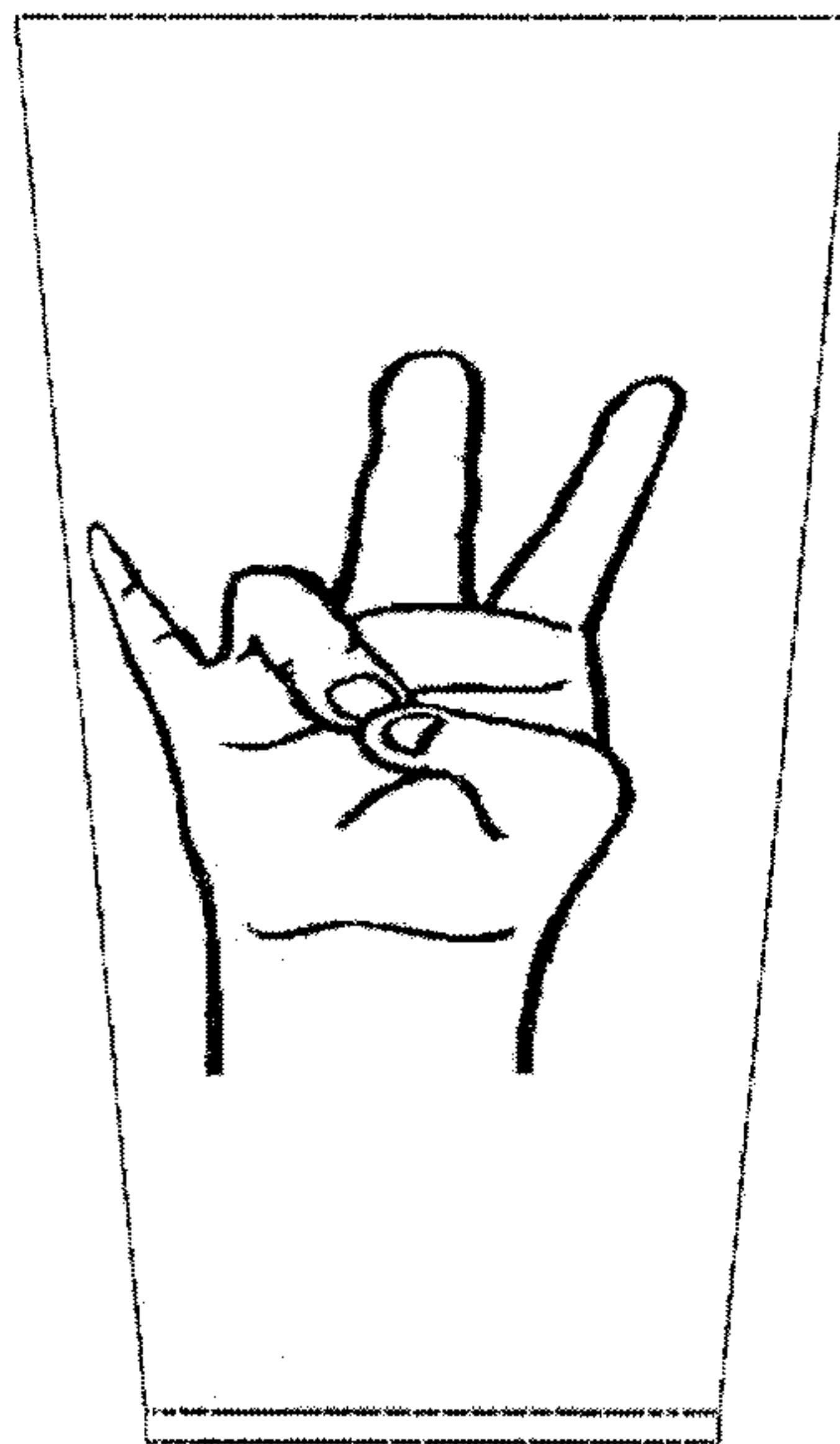

Fig. 4

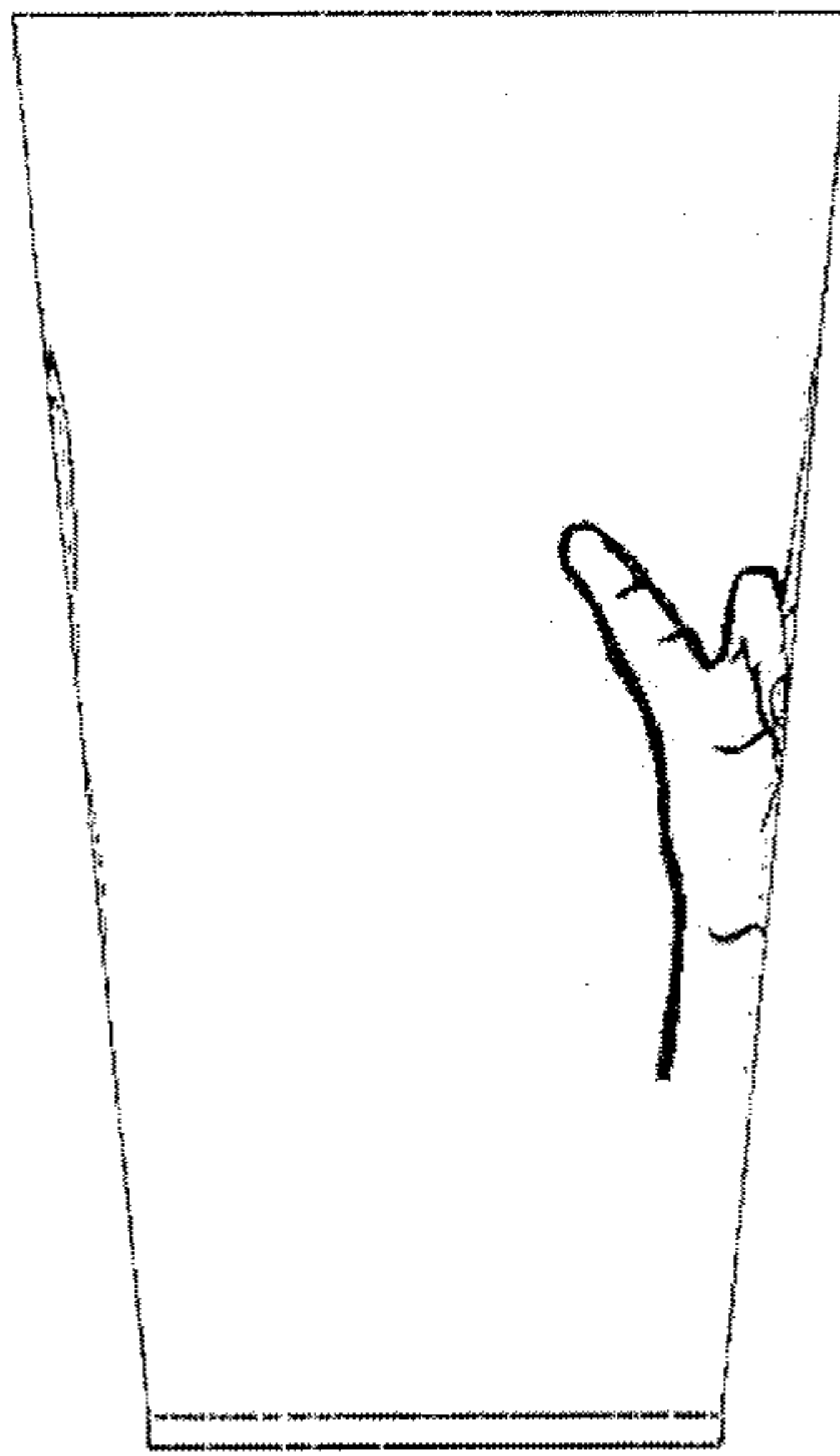

Fig. 5

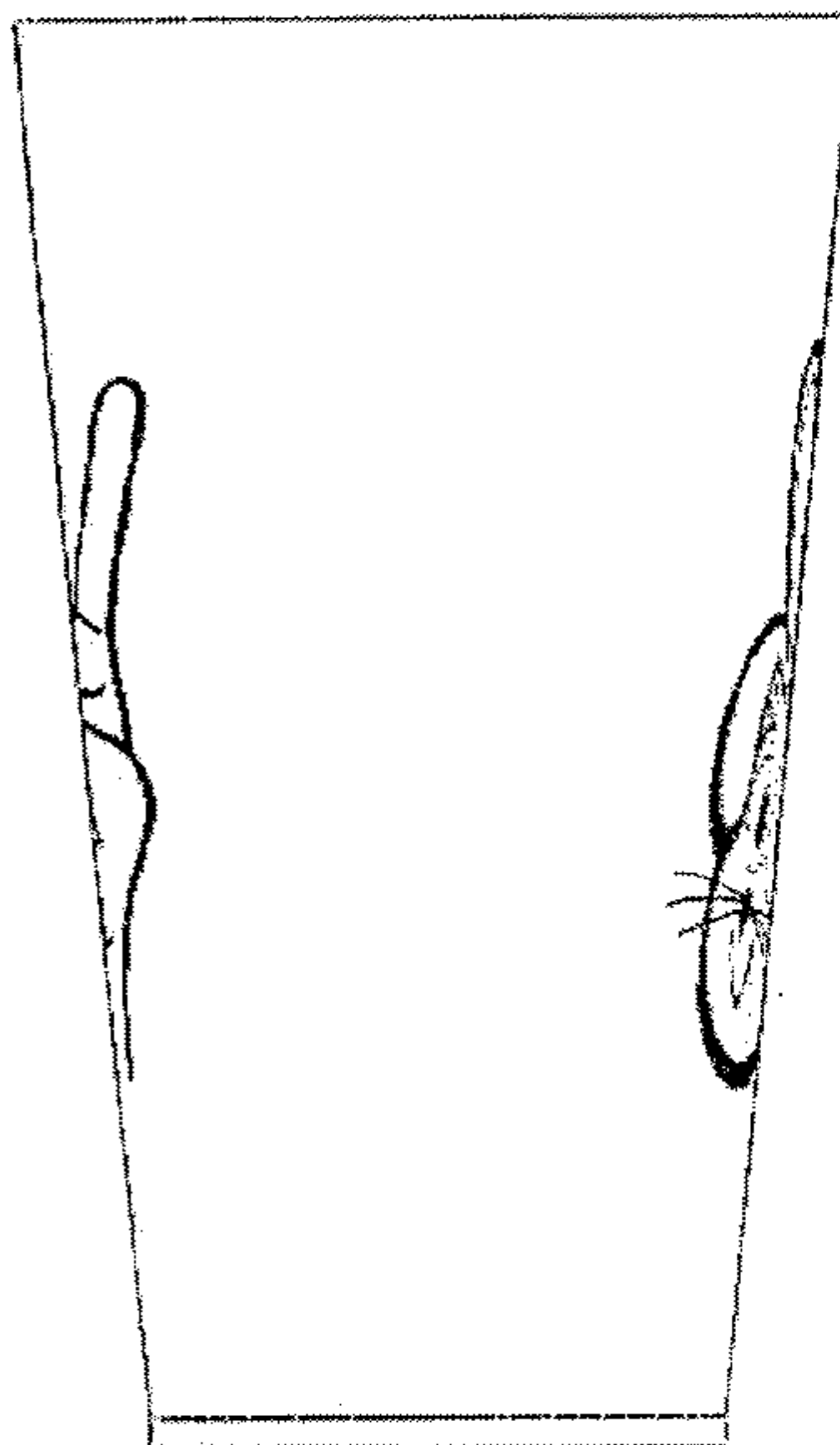

Fig. 6

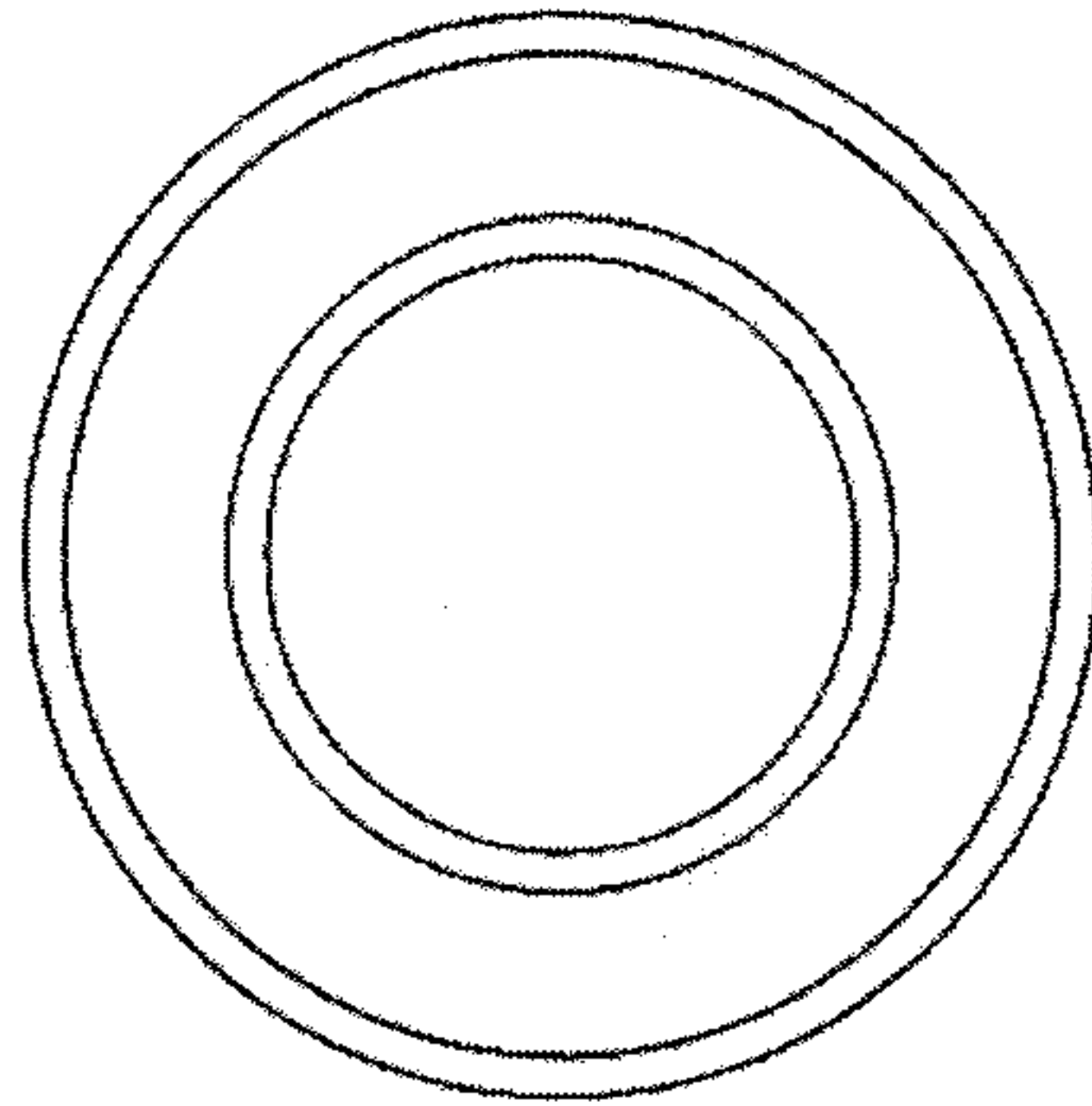

Fig. 7

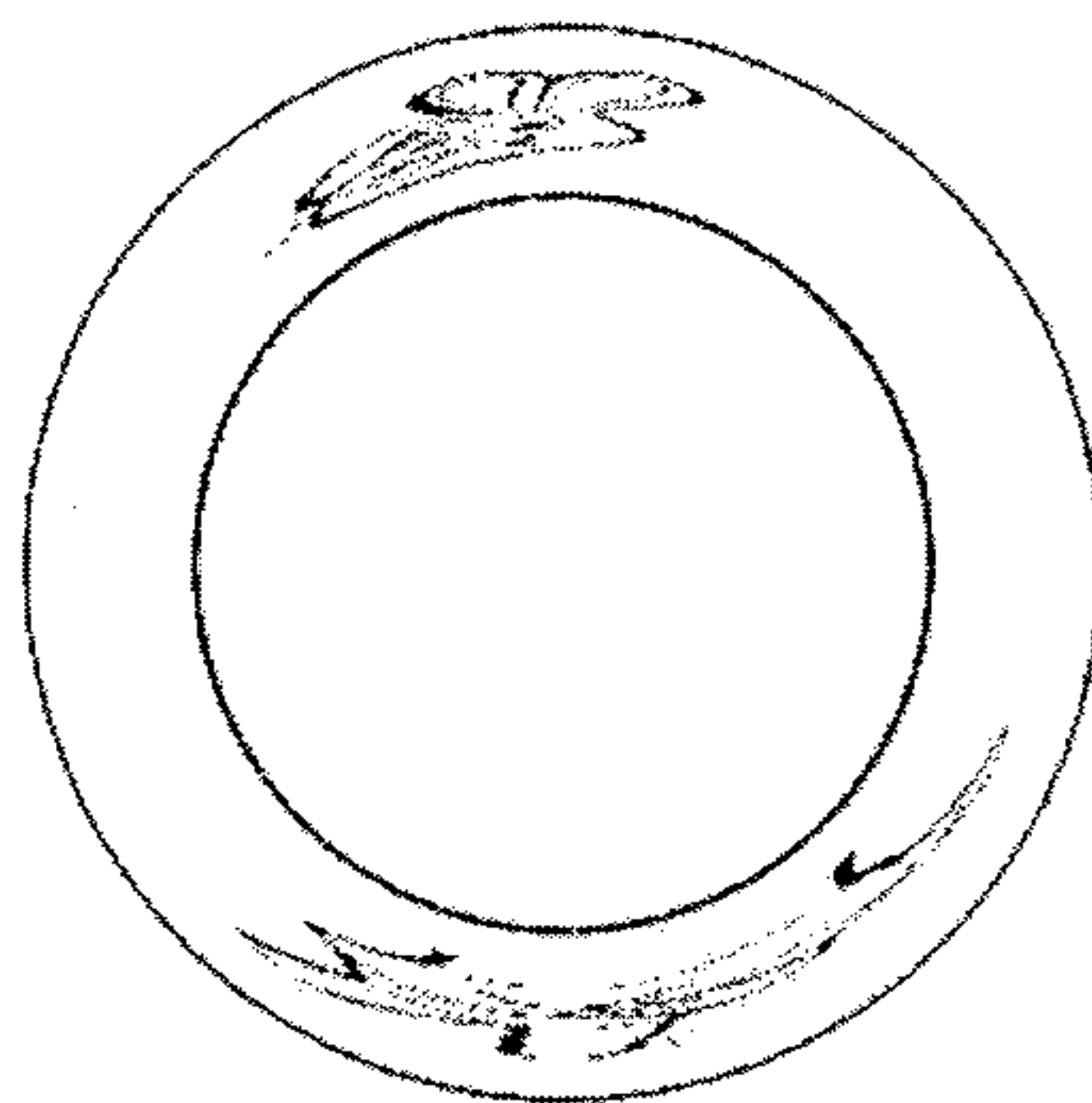

Fig. 8

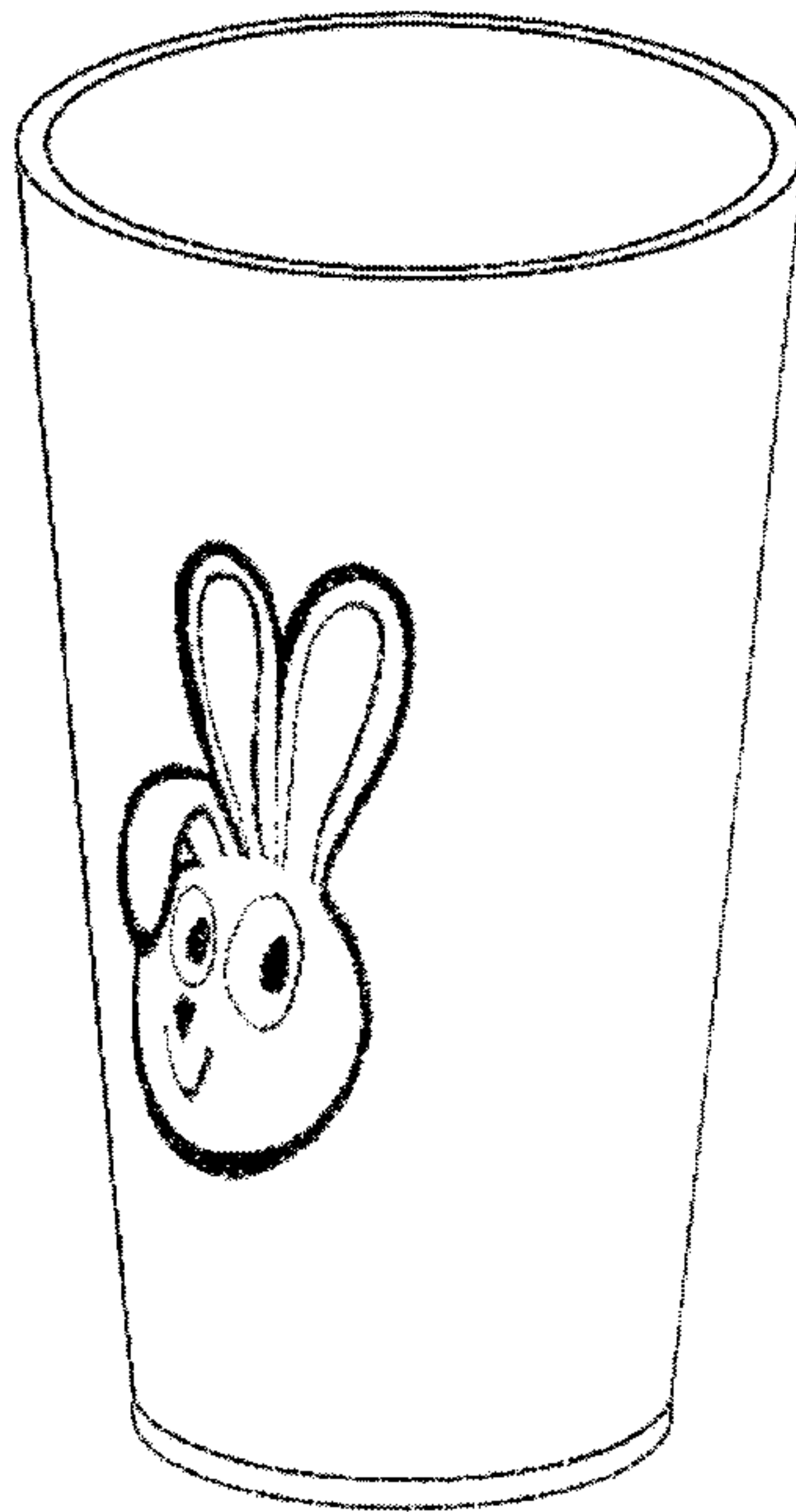

Fig. 9

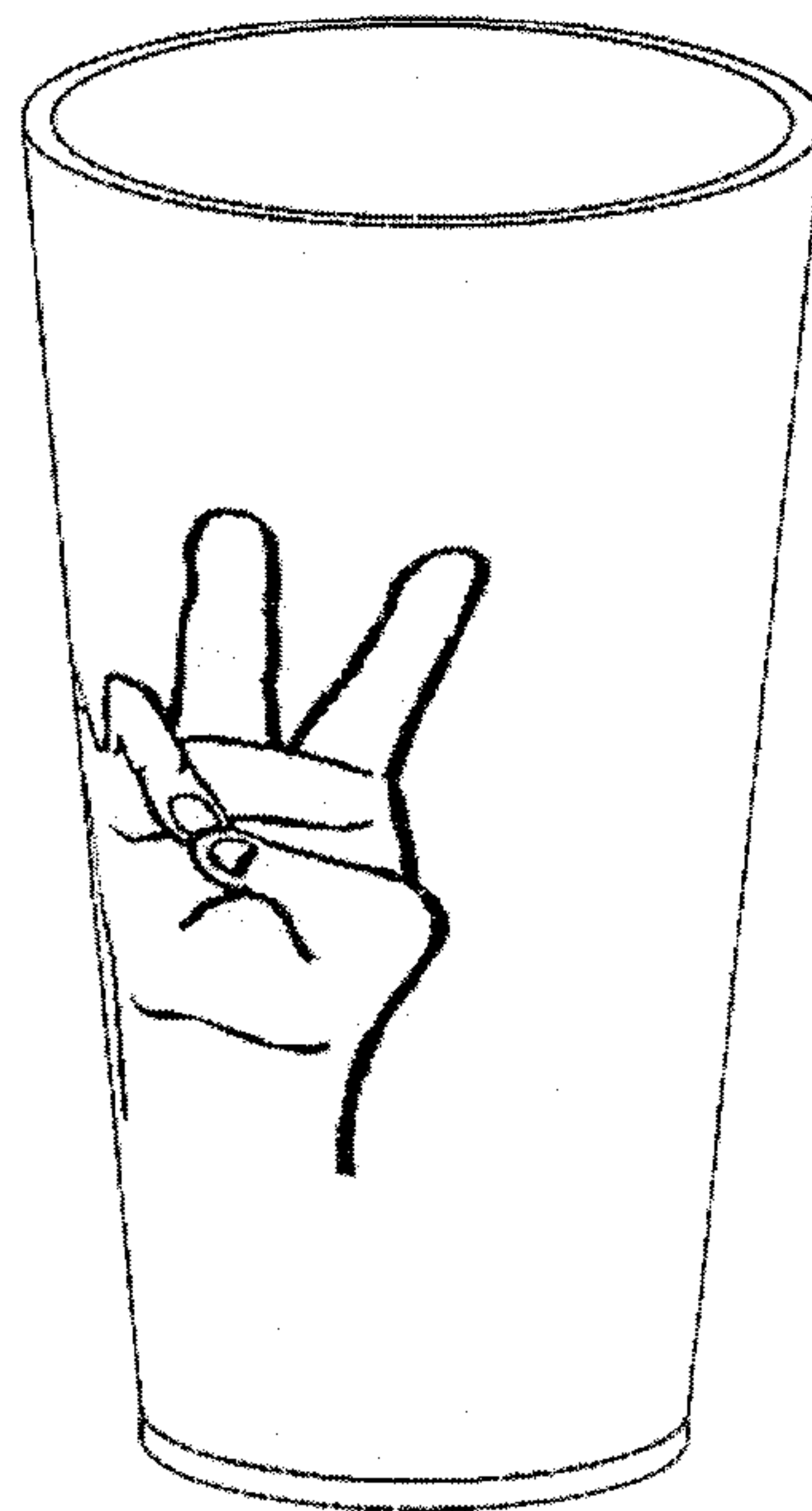

Fig. 10

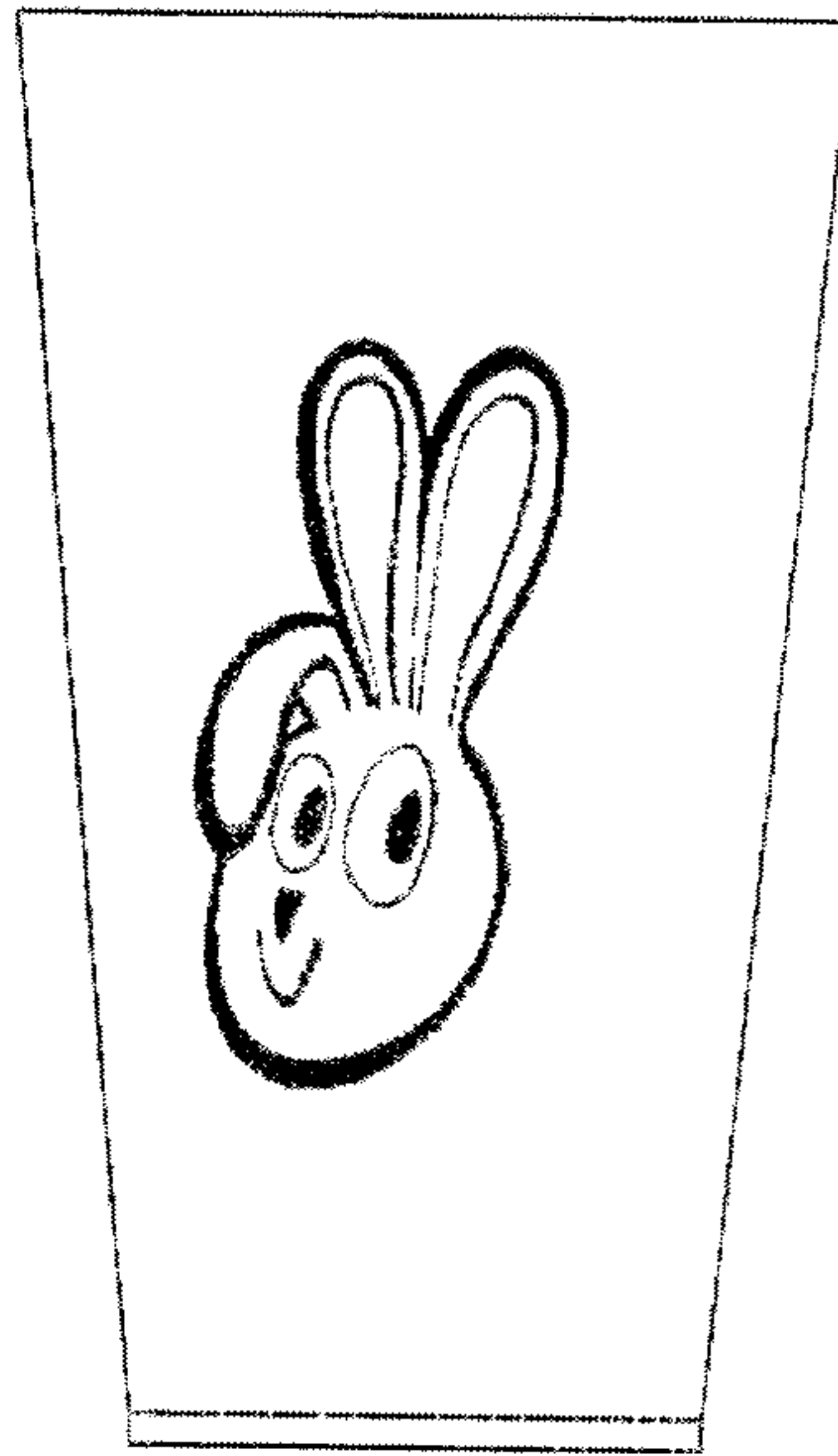

Fig. 11

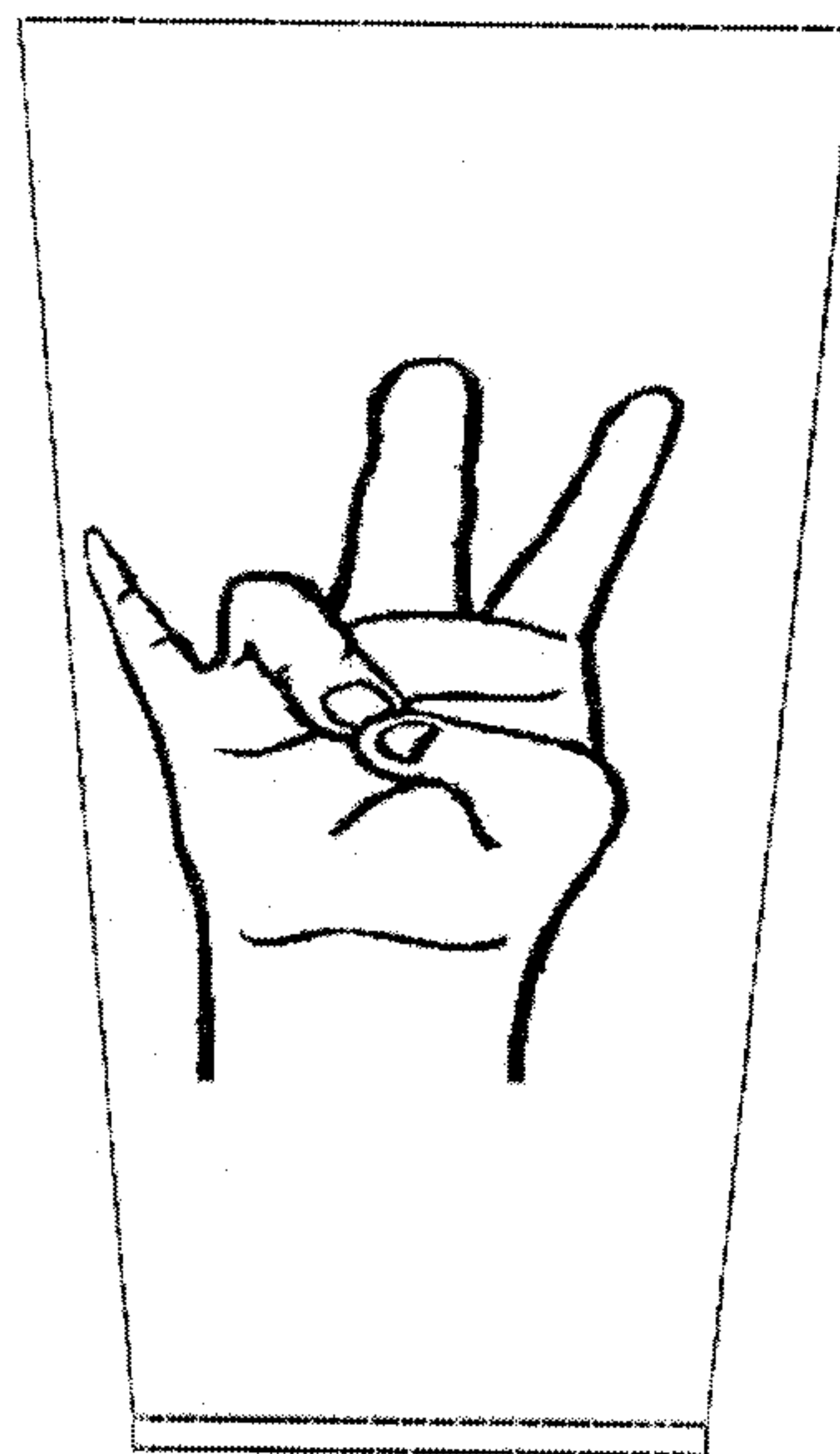

Fig. 12

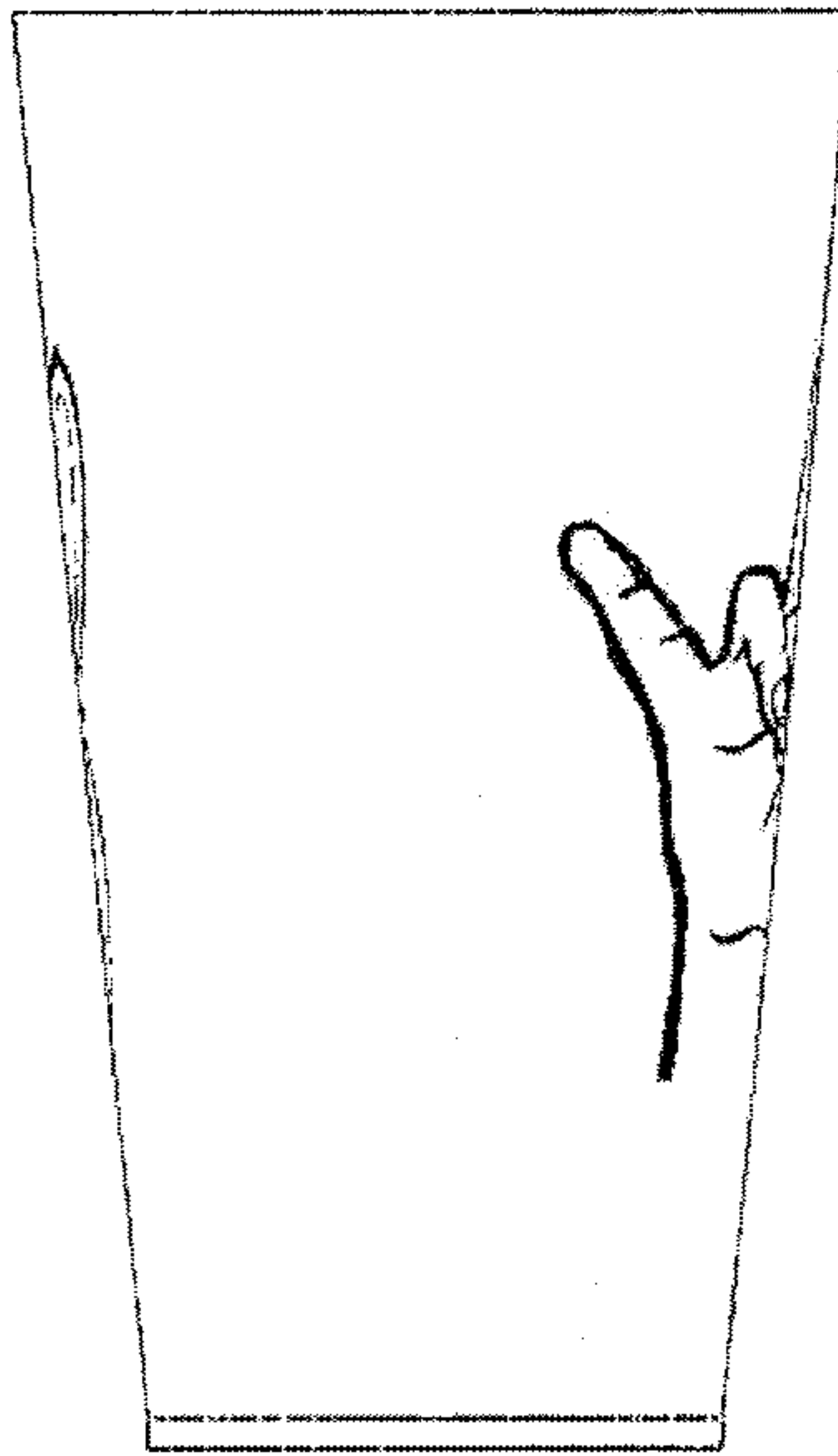

Fig. 13

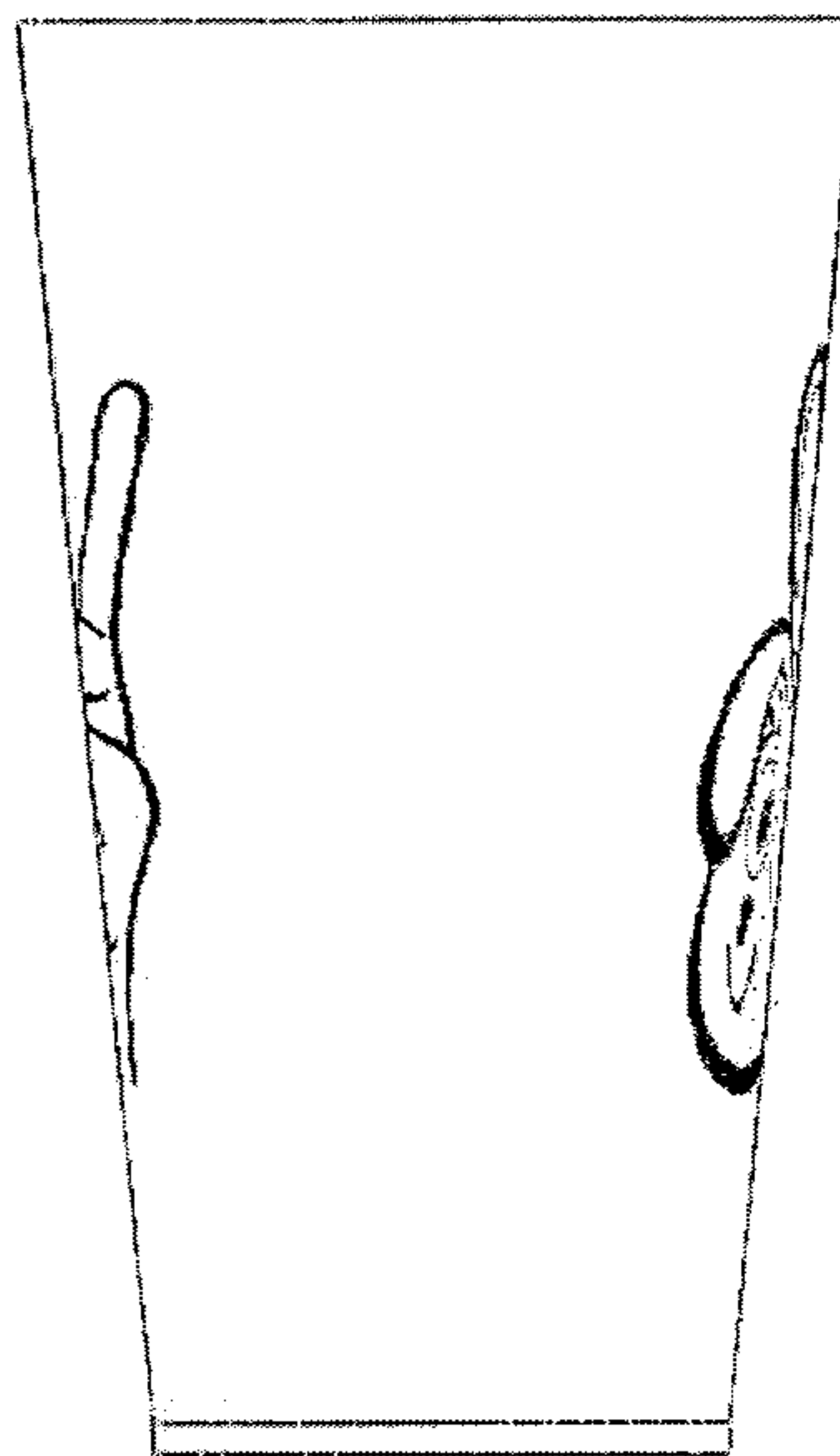

Fig. 14

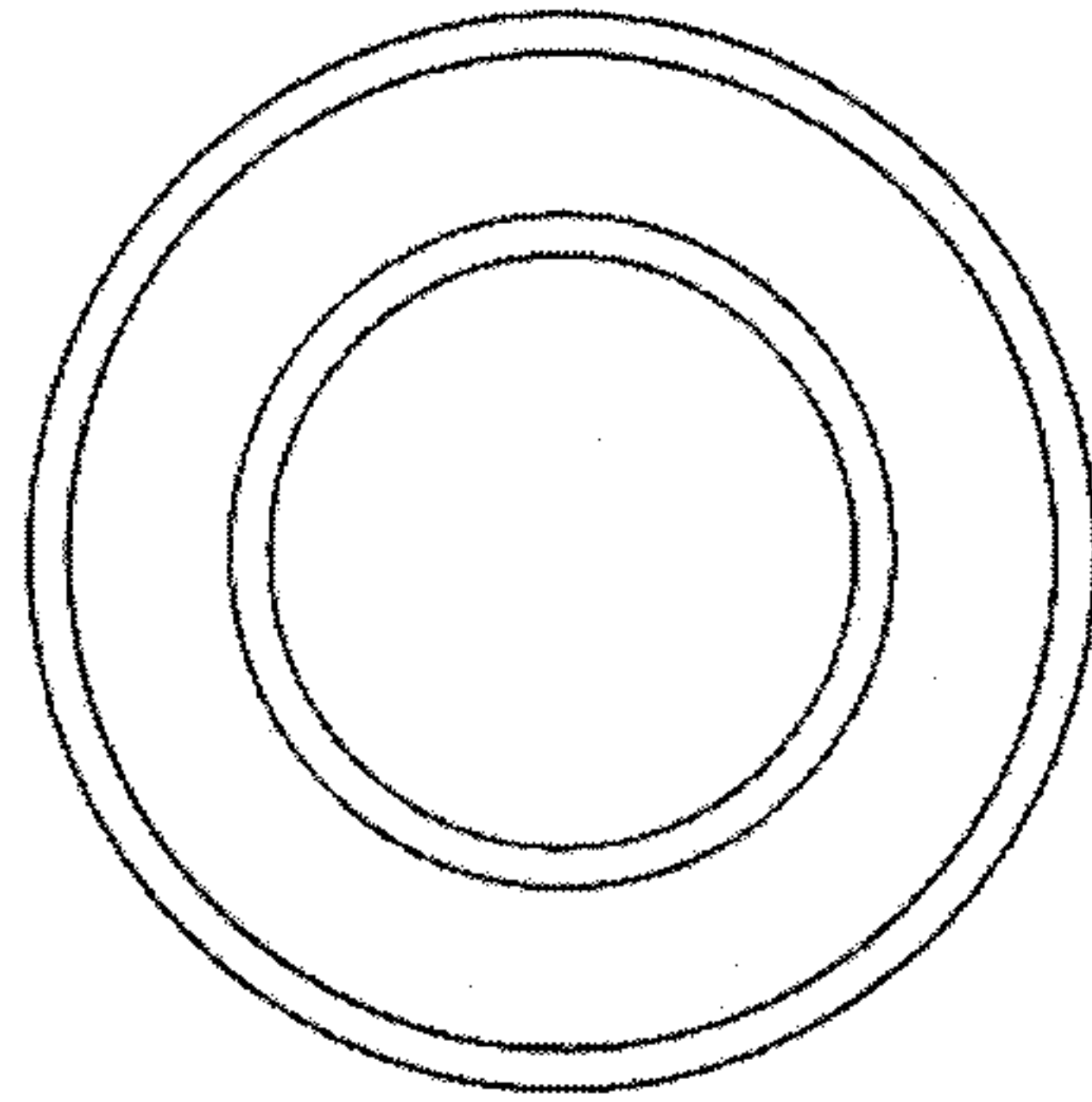

Fig. 15

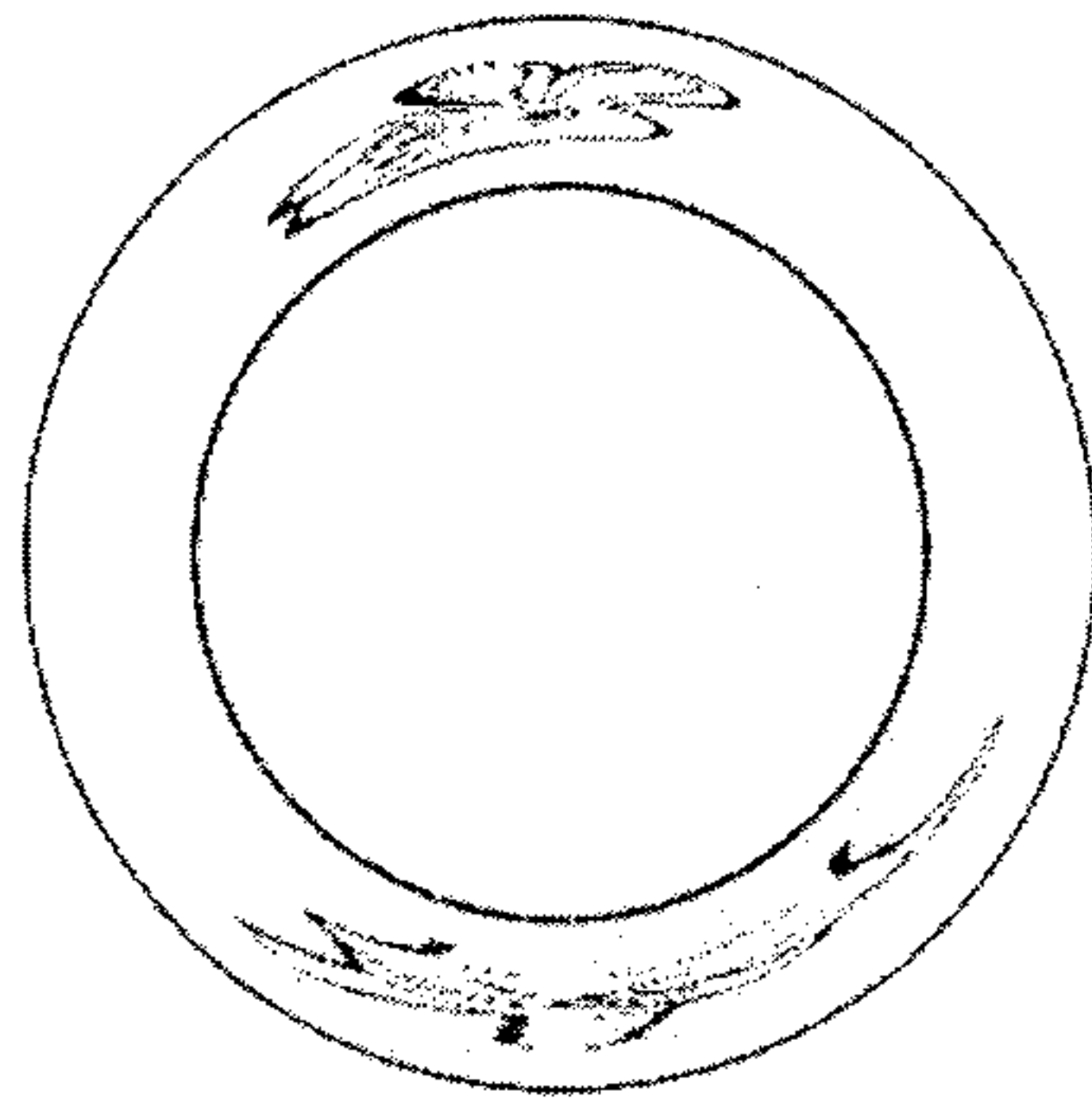

Fig. 16