



US00D722818S

(12) **United States Design Patent**  
**Pionek et al.**

(10) **Patent No.:** **US D722,818 S**  
(45) **Date of Patent:** **\*\* Feb. 24, 2015**

- (54) **FIVE KNOB CONTROL PANEL FOR A COOKTOP**
- (71) Applicant: **Wolf Appliance, Inc.**, Fitchburg, WI (US)
- (72) Inventors: **Jason C. Pionek**, Madison, WI (US); **Curtis Leroy Cruver, IV**, Elmhurst, IL (US); **William Cesare Cesaroni**, Glenview, IL (US); **Curt P. Vitcenda**, Edgerton, WI (US); **Patrick W. Best**, Mount Horeb, WI (US)
- (73) Assignee: **Wolf Appliance, Inc.**, Fitchburg, WI (US)
- (\*\*) Term: **14 Years**
- (21) Appl. No.: **29/490,034**
- (22) Filed: **May 6, 2014**
- (51) **LOC (10) Cl.** ..... **07-02**
- (52) **U.S. Cl.**  
USPC ..... **D7/406**
- (58) **Field of Classification Search**  
USPC ..... D7/334, 340, 346, 348, 350.1–350.4, D7/351, 402, 405–408, 393; 219/756–758, 219/391, 393, 395, 401, 452.13; 126/19 M, 126/275 E; 99/348, 353, 367, 468; D32/3, D32/28; D8/307, 310–311; D13/174  
See application file for complete search history.

D495,203 S *	8/2004	Becker et al.	.....	D7/408
D495,918 S *	9/2004	De Mello	.....	D7/340
D495,919 S *	9/2004	De Mello	.....	D7/340
D498,657 S *	11/2004	Milrud et al.	.....	D8/311
D503,065 S *	3/2005	Pai	.....	D7/334
D509,097 S *	9/2005	Grutzke et al.	.....	D7/346
D513,922 S *	1/2006	Grutzke et al.	.....	D7/346
D530,972 S *	10/2006	Park	.....	D7/340
D533,010 S *	12/2006	Pai	.....	D7/334
D536,208 S *	2/2007	Ostlund et al.	.....	D7/340
D536,568 S *	2/2007	Ostlund et al.	.....	D7/340
D538,593 S *	3/2007	McKenzie	.....	D7/402
D550,031 S *	9/2007	Pino et al.	.....	D7/408
D559,206 S *	1/2008	Neveu	.....	D13/174
D567,060 S *	4/2008	Busalt et al.	.....	D8/310
D573,000 S *	7/2008	Martin et al.	.....	D8/311
D577,983 S *	10/2008	Martin et al.	.....	D8/311
D578,349 S *	10/2008	Rieser	.....	D7/407
D582,210 S *	12/2008	McKenzie	.....	D7/402
D612,704 S *	3/2010	Funnell et al.	.....	D8/310
D612,705 S *	3/2010	Baker et al.	.....	D8/311
D628,431 S *	12/2010	Funnell et al.	.....	D7/346
D628,457 S *	12/2010	Bengtson	.....	D8/311
D629,638 S *	12/2010	Funnell et al.	.....	D7/346
D634,156 S *	3/2011	Fuller et al.	.....	D7/393
D634,602 S *	3/2011	Bengtson	.....	D8/311
D637,886 S *	5/2011	Bengtson	.....	D8/311
D642,042 S *	7/2011	Kim et al.	.....	D8/311
D670,969 S *	11/2012	Bengtson et al.	.....	D7/406
D700,469 S *	3/2014	Reay et al.	.....	D7/340
D710,644 S *	8/2014	Kim et al.	.....	D7/340
D710,673 S *	8/2014	Boo et al.	.....	D8/311

\* cited by examiner

*Primary Examiner* — T. Chase Nelson

*Assistant Examiner* — Mark Cavanna

(74) *Attorney, Agent, or Firm* — Bell & Manning, LLC

(56) **References Cited**

U.S. PATENT DOCUMENTS

D208,918 S *	10/1967	Dole	.....	D8/311
D334,866 S *	4/1993	Warren	.....	D7/407
D372,630 S *	8/1996	Lewis et al.	.....	D7/346
D400,778 S *	11/1998	Holbrook, Jr.	.....	D8/311
D421,694 S *	3/2000	Kitabayashi et al.	.....	D7/346
D443,496 S *	6/2001	DeCosse	.....	D8/307
D467,461 S *	12/2002	Jones et al.	.....	D7/346
D470,357 S *	2/2003	Home	.....	D7/334
D470,359 S *	2/2003	Jones et al.	.....	D7/408
D473,096 S *	4/2003	Resuello et al.	.....	D7/346
D495,202 S *	8/2004	Becker et al.	.....	D7/408

(57) **CLAIM**

We claim the ornamental design for a five knob control panel for a cooktop, as shown and described.

**DESCRIPTION**

FIG. 1 is a top, front, right perspective view including an environment of use of a first embodiment of a five knob control panel showing our new design;

FIG. 2 is a top plan view of the four knob control panel of FIG. 1;

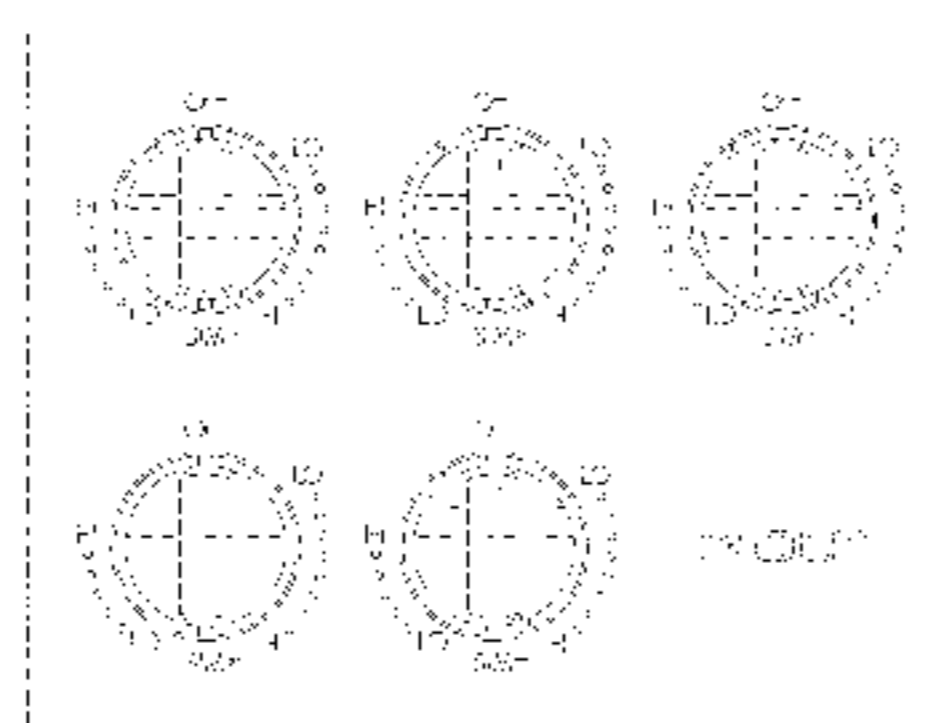
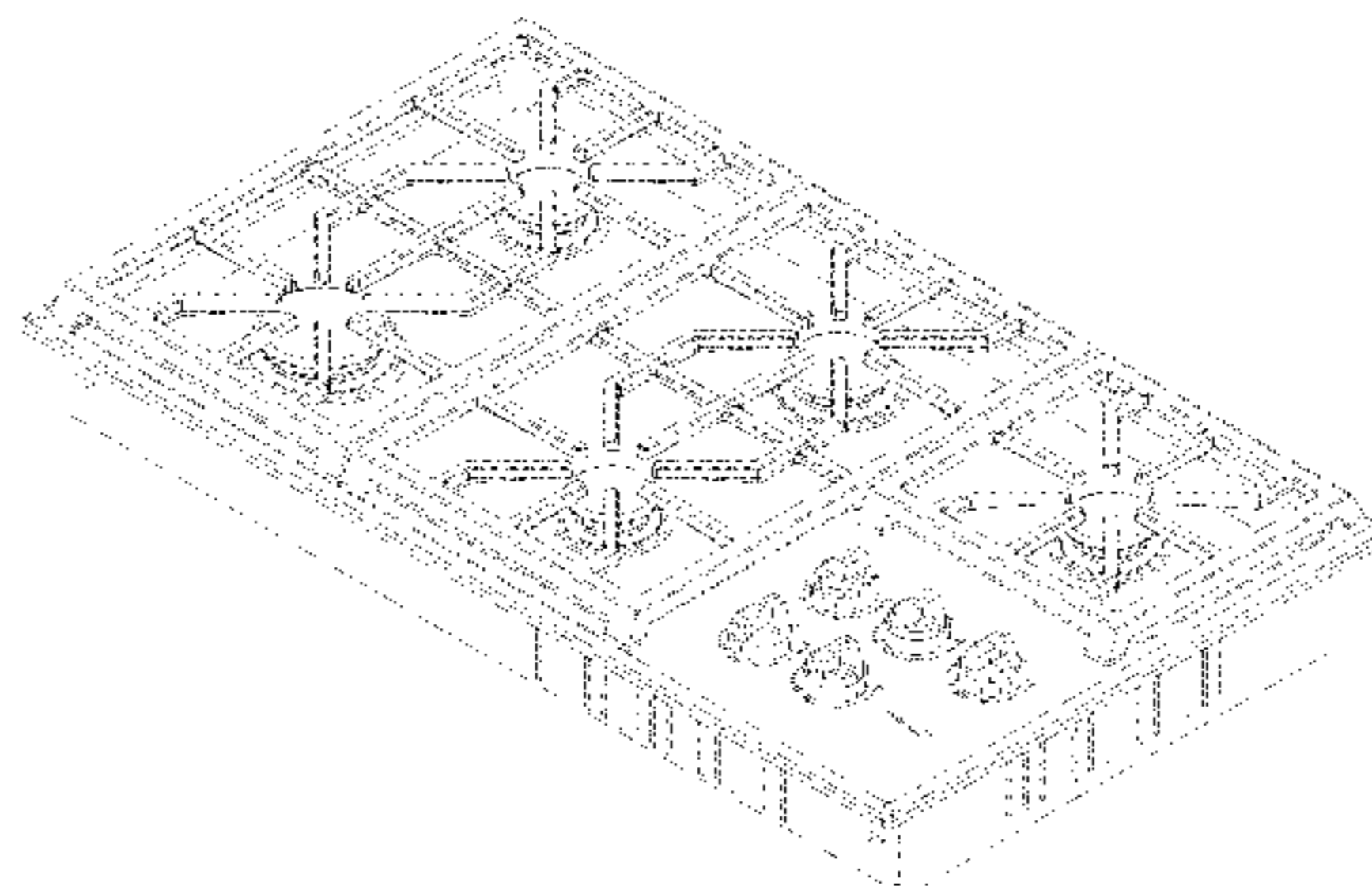

FIG. 3 is a front elevation view of the four knob control panel of FIG. 1;

FIG. 4 is a back elevation view of the four knob control panel of FIG. 1;

FIG. 5 is a left elevation view of the four knob control panel of FIG. 1;

FIG. 6 is a right elevation view of the four knob control panel of FIG. 1;

FIG. 7 is a top, front, right perspective view including an environment of use of a second embodiment of a five knob control panel showing our new design, wherein the cross hatching and the stippling are used to indicate contrasting surface color;

FIG. 8 is a top plan view of the four knob control panel of FIG. 7;

FIG. 9 is a front elevation view of the four knob control panel of FIG. 7;

FIG. 10 is a back elevation view of the four knob control panel of FIG. 7;

FIG. 11 is a left elevation view of the four knob control panel of FIG. 7;

FIG. 12 is a right elevation view of the four knob control panel of FIG. 7;

FIG. 13 is a top, front, right perspective view including an environment of use of a third embodiment of a five knob

control panel showing our new design, wherein the cross hatching is used to indicate a red coloration;

FIG. 14 is a top plan view of the four knob control panel of FIG. 13;

FIG. 15 is a front elevation view of the four knob control panel of FIG. 13;

FIG. 16 is a back elevation view of the four knob control panel of FIG. 13;

FIG. 17 is a left elevation view of the four knob control panel of FIG. 13; and,

FIG. 18 is a right elevation view of the four knob control panel of FIG. 13.

The “dash/dash” type of broken lines in FIGS. 1, 7, and 13 are included for the purpose of illustrating portions of the environment in which the five knob control panel for a cooktop is used. The “dash/dash” type of broken lines in FIGS. 1, 7, and 13 forms no part of the claimed design. The “dot/dash” type of broken lines in FIGS. 2, 8, and 14 indicates the boundary of the claimed design. The bottom view of the first embodiment, the second embodiment, and the third embodiment of the five knob control panel are flat and unornamented and form no part of the claimed design.

**1 Claim, 9 Drawing Sheets**

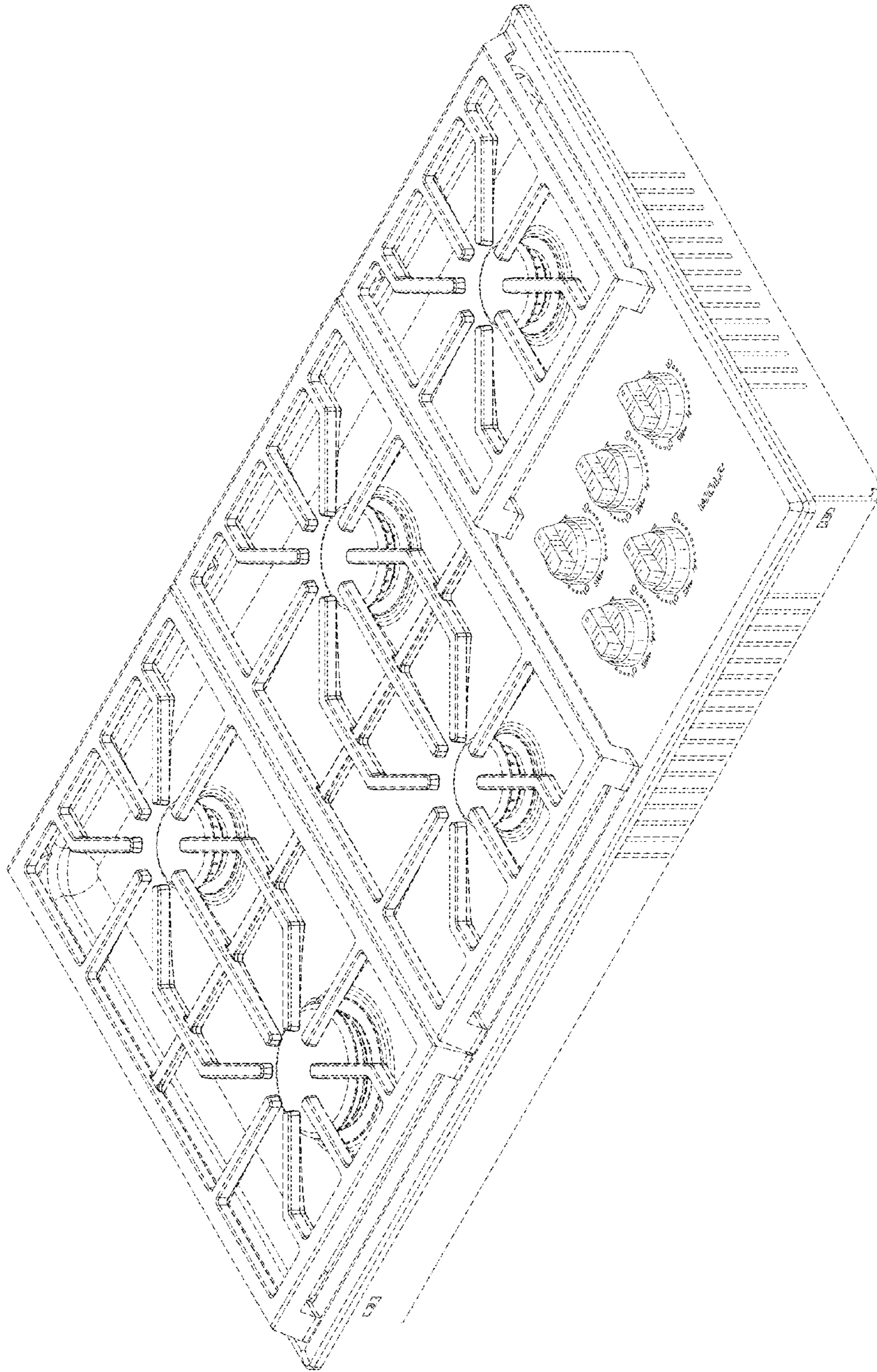

FIG. 1

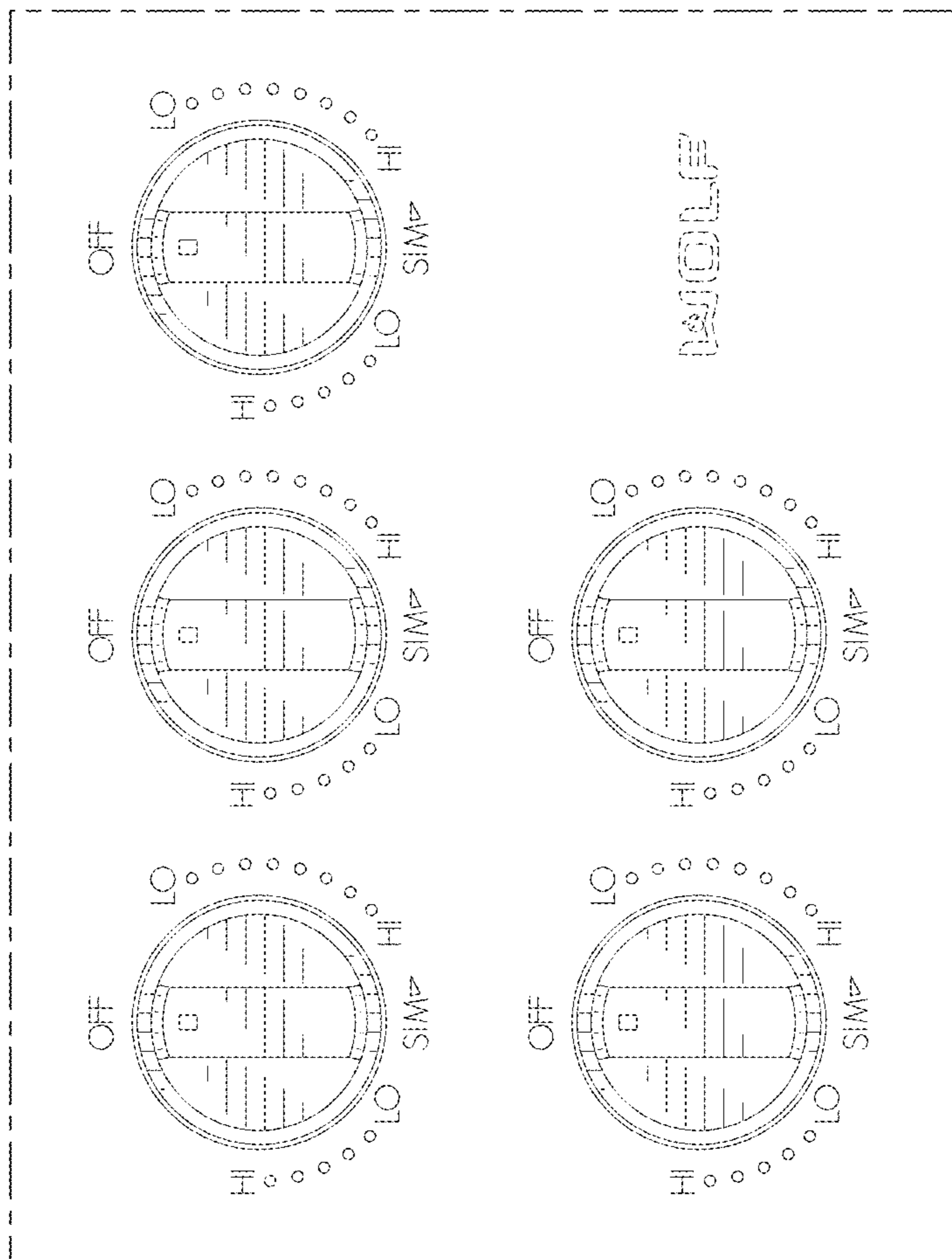

FIG. 2

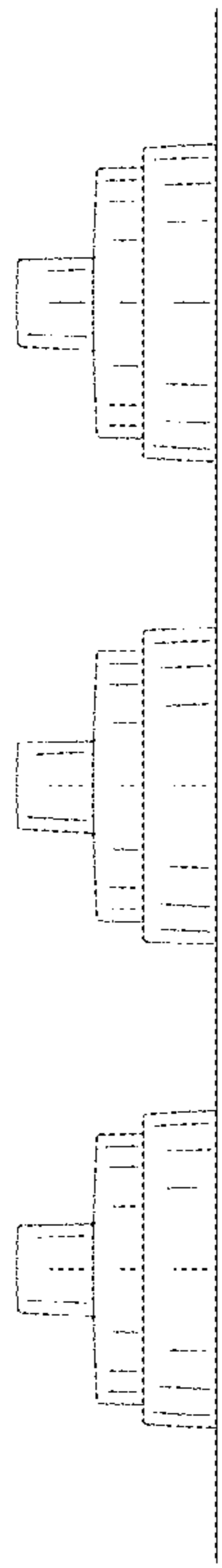

FIG. 3

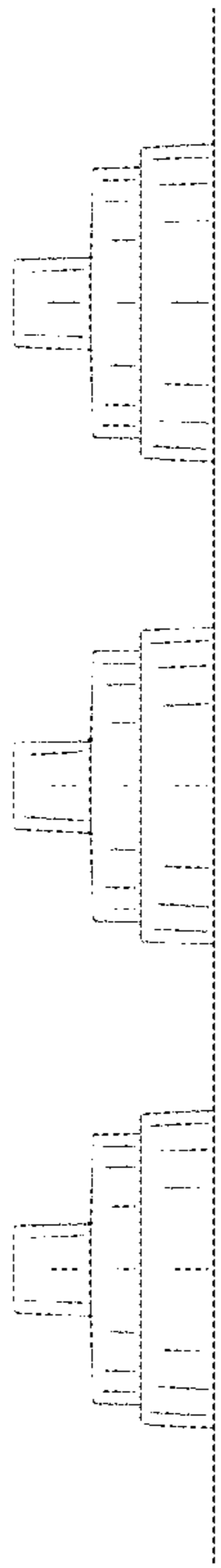

FIG. 4

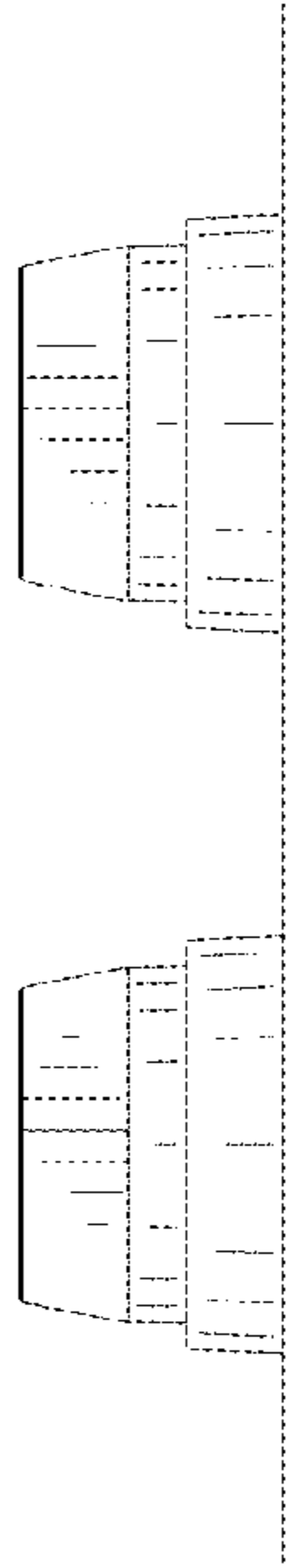

FIG. 5



FIG. 6

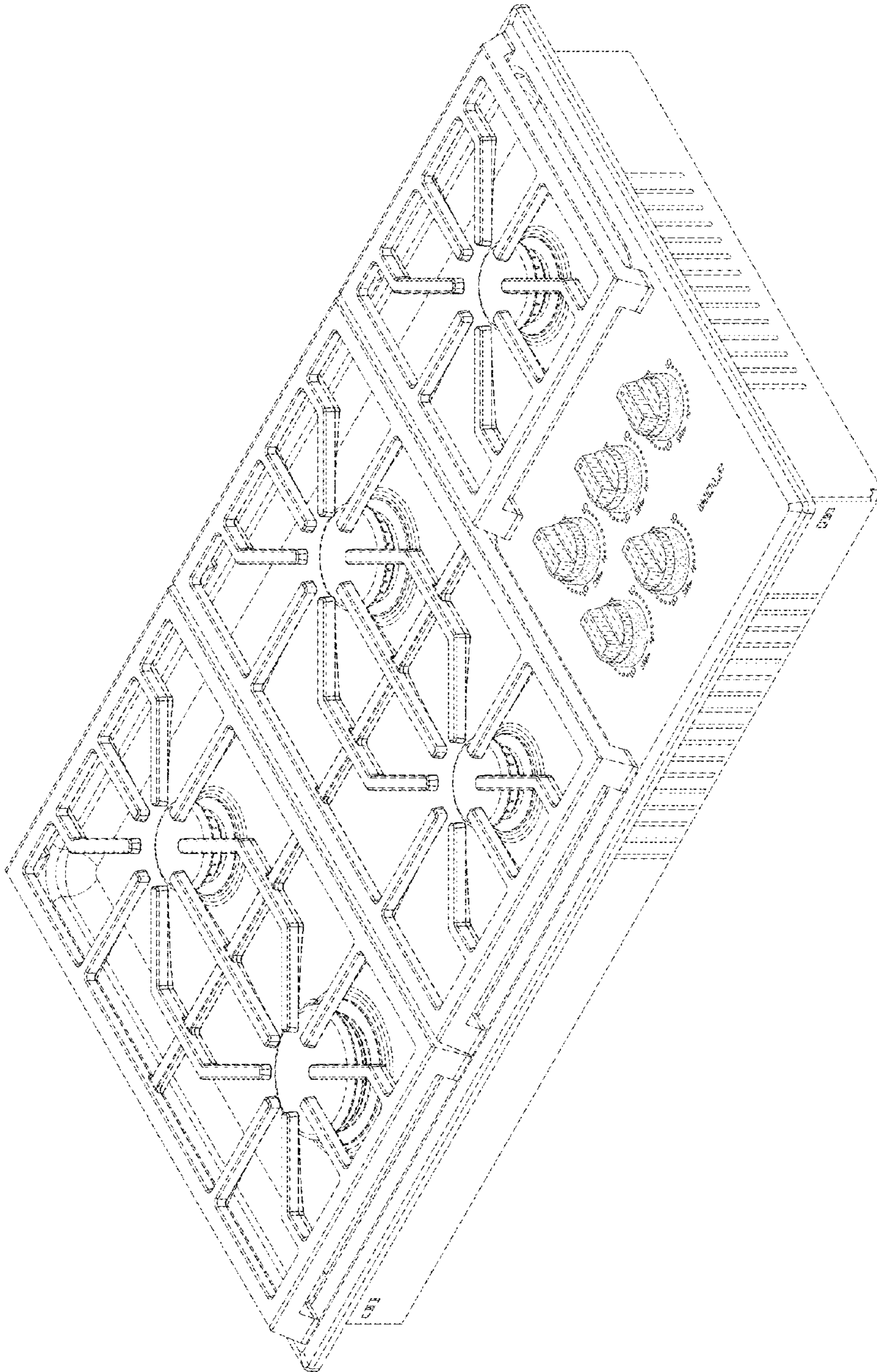

FIG. 7

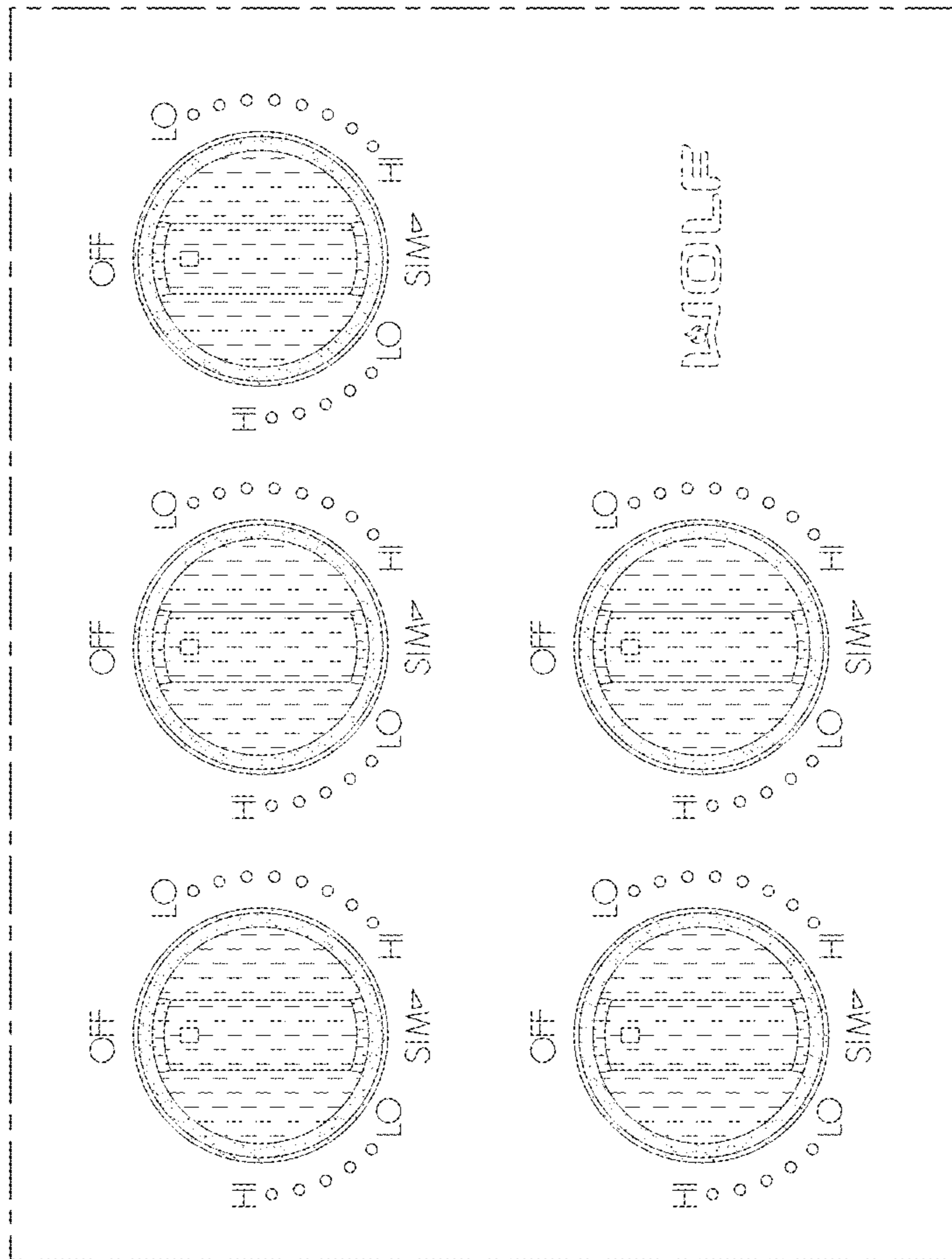

FIG. 8

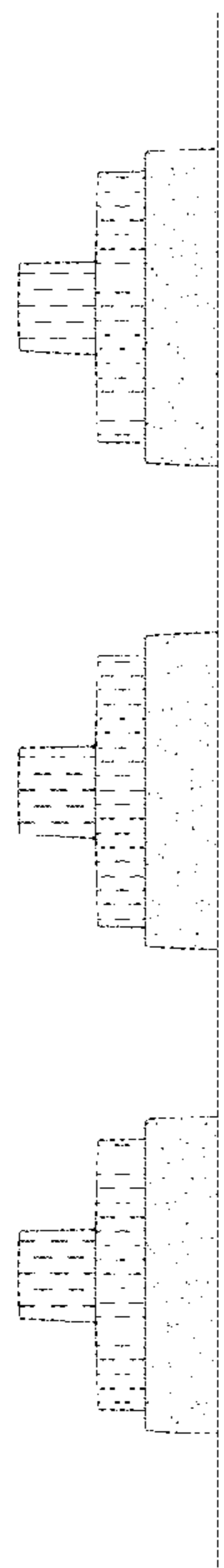

FIG. 9

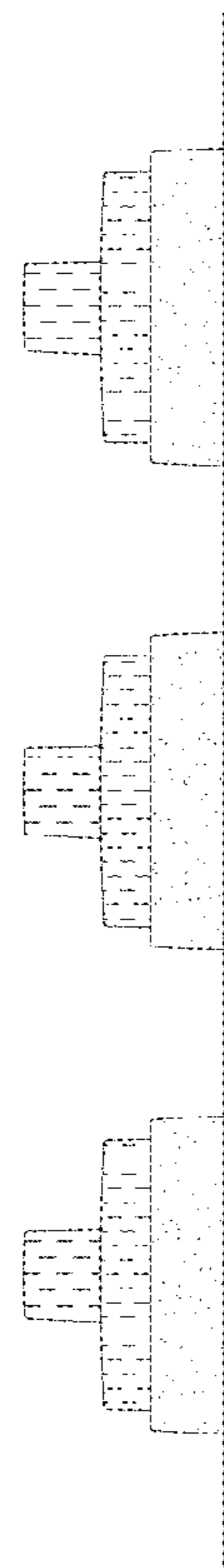

FIG. 10

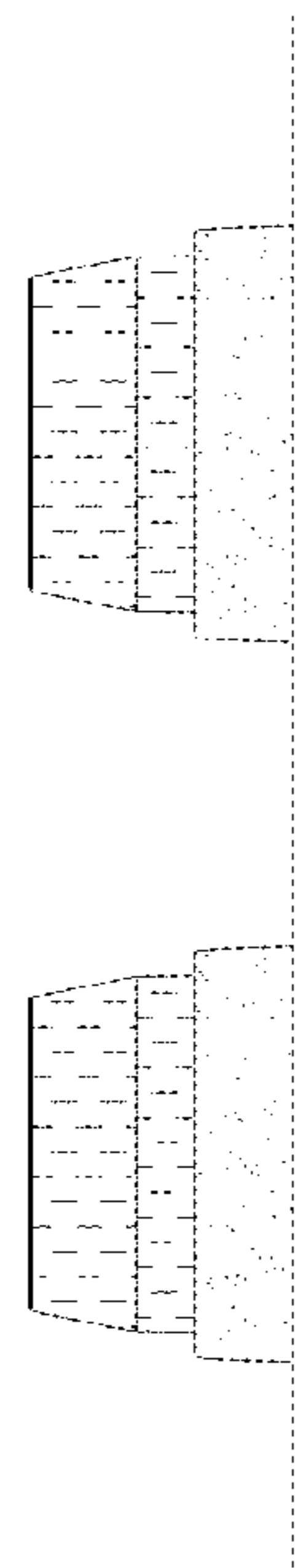

FIG. 11

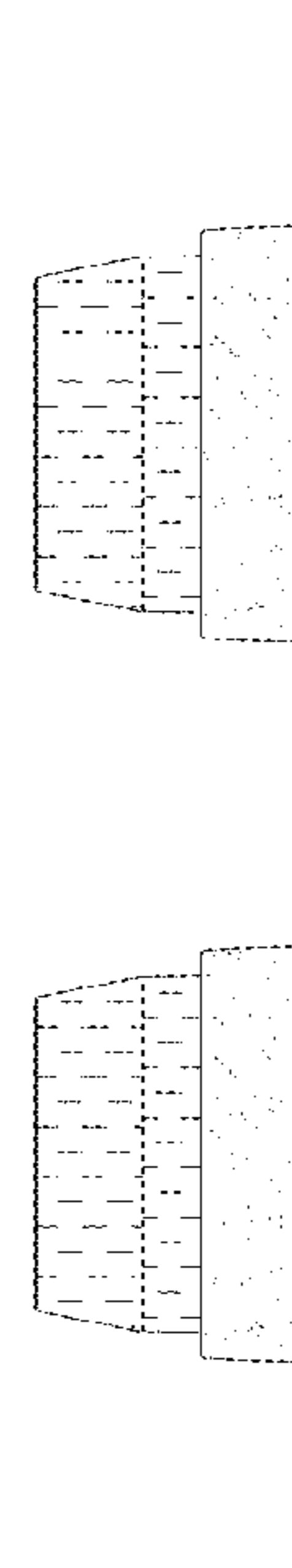

FIG. 12



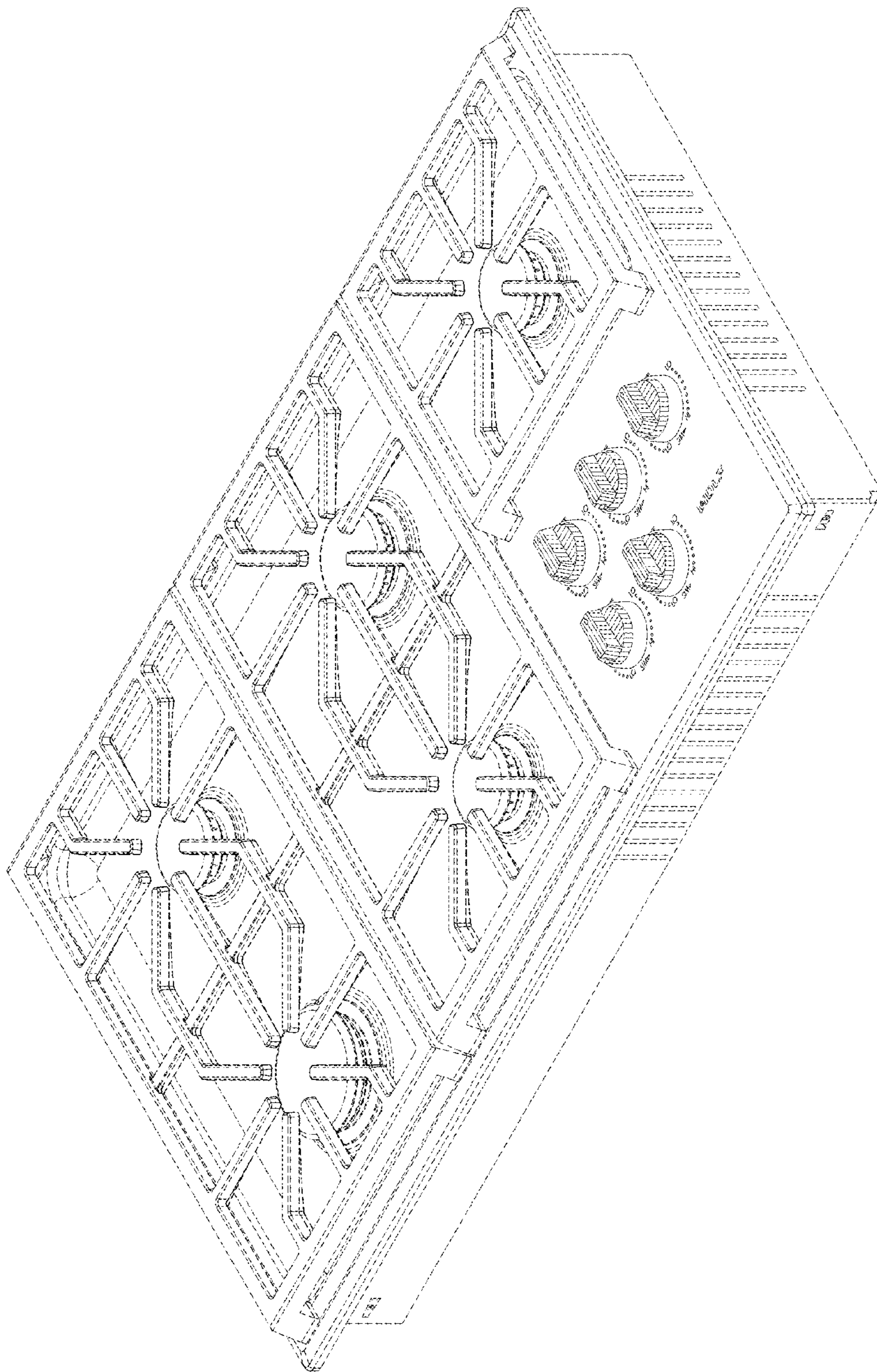

FIG. 13

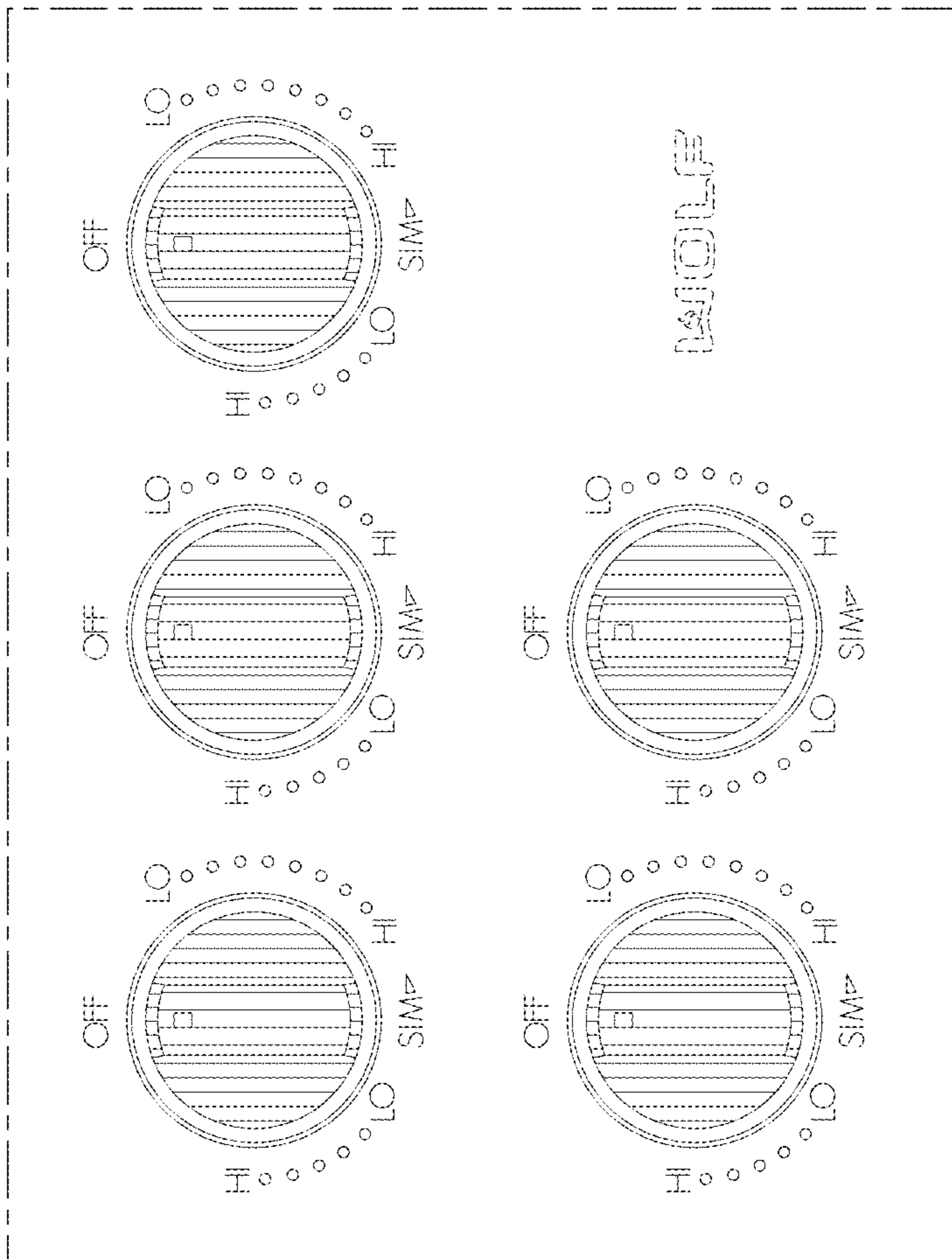

FIG. 14

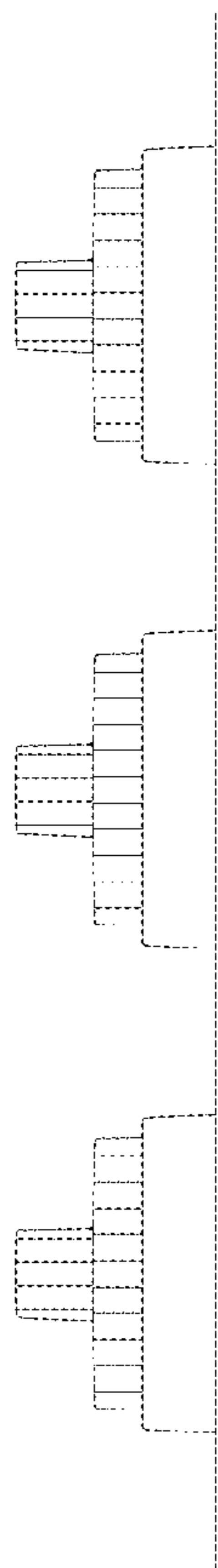

FIG. 15

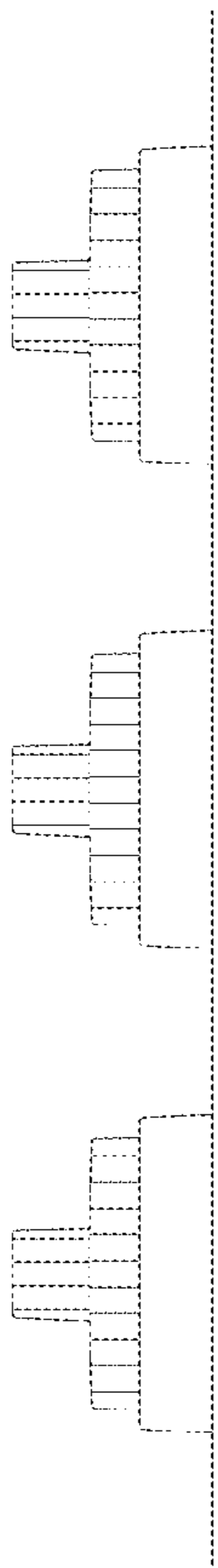

FIG. 16



FIG. 17



FIG. 18