



US00D722792S

(12) **United States Design Patent**
Everson et al.

(10) **Patent No.:** **US D722,792 S**
(45) **Date of Patent:** **** Feb. 24, 2015**

- (54) **TABLE**
- (71) Applicant: **Ashley Furniture Industries, Inc.**,
Arcadia, WI (US)
- (72) Inventors: **Terry A. Everson**, Blair, WI (US);
Randy D. Domack, Holmen, WI (US);
Craig C. Bacon, Trempealeau, WI (US)
- (73) Assignee: **Ashley Furniture Industries, Inc.**,
Arcadia, WI (US)
- (**) Term: **14 Years**
- (21) Appl. No.: **29/462,093**
- (22) Filed: **Jul. 30, 2013**
- (51) **LOC (10) Cl.** **06-04**
- (52) **U.S. Cl.**
USPC **D6/671.1**
- (58) **Field of Classification Search**
USPC D6/663, 664, 667, 671, 671.1, 671.2;
312/107, 122, 138.1, 204, 237, 249.4,
312/257.1, 330.1; D3/297
See application file for complete search history.

- Ashley Furniture, "Rowland" T445, Photograph of Cocktail and End Tables, (2012 or earlier), 1 page.
- Ashley Furniture, "Gately" T845, Photograph of Cocktail and End Tables, (2012 or earlier), 1 page.
- Ashley Furniture, "Carlyle" T771, Photograph of Cocktail and End Tables, (2012 or earlier), 1 page.
- Ashley Furniture, "Cross Island" 1719, Photograph of Cocktail and End Tables, (2012 or earlier), 1 page.
- Ashley Furniture, "Kinley" T674, Photograph of Cocktail and End Tables, (2012 or earlier), 1 page.
- Ashley Furniture, "Sherphersville" T588, Photograph of Cocktail and End Tables, (2012 or earlier), 1 page.
- Ashley Furniture, "Woodboro" T478, Photograph of Cocktail and End Tables, (2012 or earlier), 1 page.
- Photograph of John Boyd Designs Cocktail Table, (2012 or earlier), 1 page.

(Continued)

Primary Examiner — Mimoso De
(74) *Attorney, Agent, or Firm* — McAndrews Held & Malloy, Ltd.

(57) **CLAIM**
The ornamental design for a table, as shown and described.

(56) **References Cited**

DESCRIPTION

U.S. PATENT DOCUMENTS

D4,841 S *	4/1871	Farmer	D6/667
5,961,036 A *	10/1999	Michael et al.	312/330.1
D451,700 S *	12/2001	Vaaler	D6/671.1
D459,912 S *	7/2002	Cain	D6/667.1
D504,251 S *	4/2005	Kreiss	D6/667.1
D513,371 S *	1/2006	Juneau et al.	D6/667.1
D569,652 S *	5/2008	Kanthasamy	D6/671.1
D577,930 S *	10/2008	Thompson	D6/667
D638,234 S *	5/2011	Kirkeby et al.	D6/671.1
D690,963 S *	10/2013	Stukenberg	D6/663

OTHER PUBLICATIONS

Ashley Furniture, "Spring Green" T274, Photograph of Cocktail and End Tables, (2012 or earlier), 1 page.

FIG. 1 is a front perspective view of a table showing our new design in closed position;
FIG. 2 is a front elevation view thereof;
FIG. 3 is a left side elevation view thereof;
FIG. 4 is a top plan view;
FIG. 5 is a top plan view in an open position;
FIG. 6 is a left side elevation view thereof; and,
FIG. 7 is a front perspective view thereof.
The dashed broken lines illustrating portions of the table are for environmental purposes only and form no part of the claimed design. Views of the table not shown in the figures form no part of the claimed design.

1 Claim, 7 Drawing Sheets

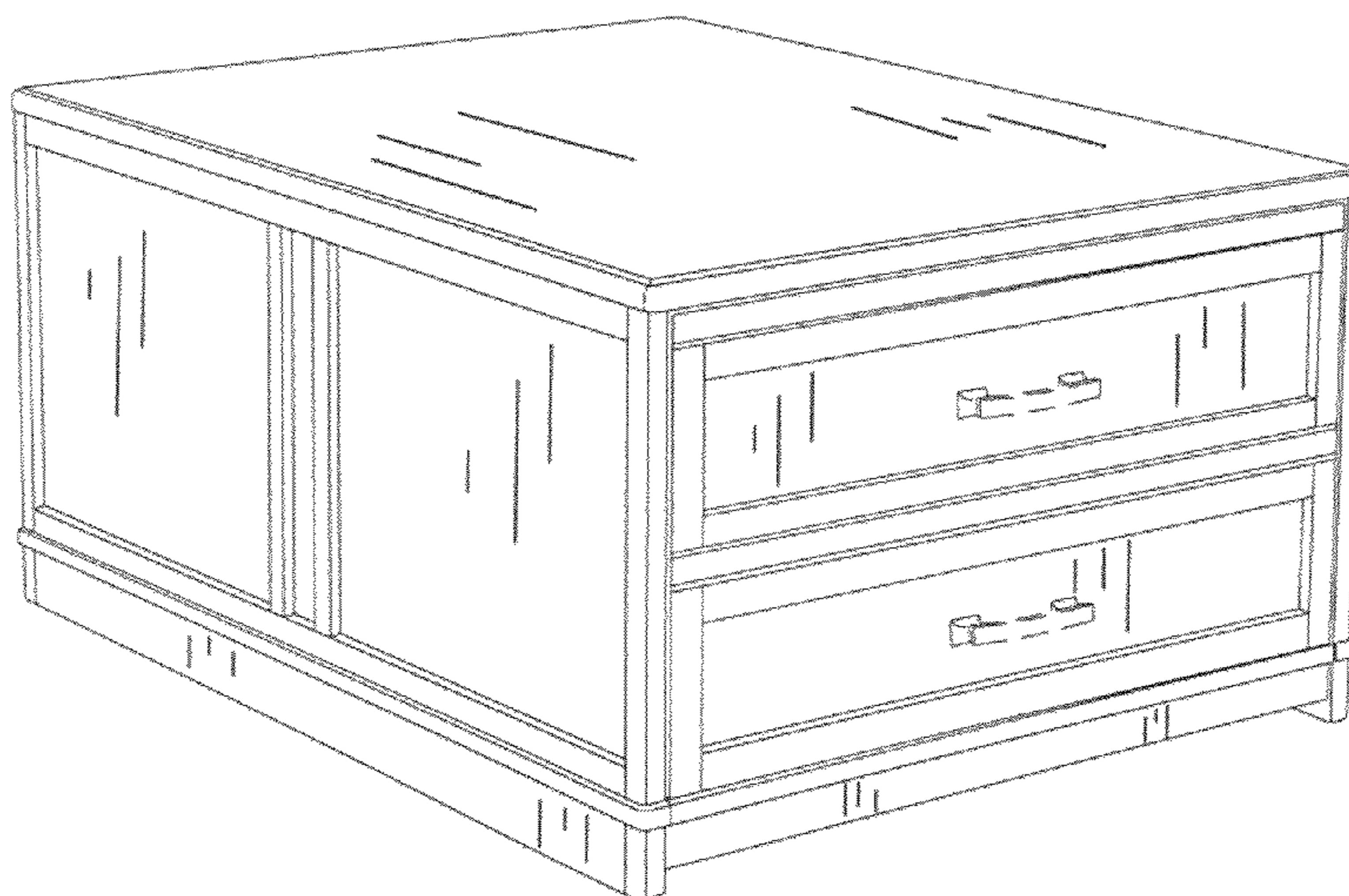

(56)

References Cited

OTHER PUBLICATIONS

Photograph of Roche Bobois Cocktail Table, (2012 or earlier), 1 page.

Photograph of Giorgio Sunrise Occasionals Cocktail Table, (2012 or earlier), 1 page.

Photograph of Unknown Cocktail Table, (2012 or earlier), 1 page.

* cited by examiner

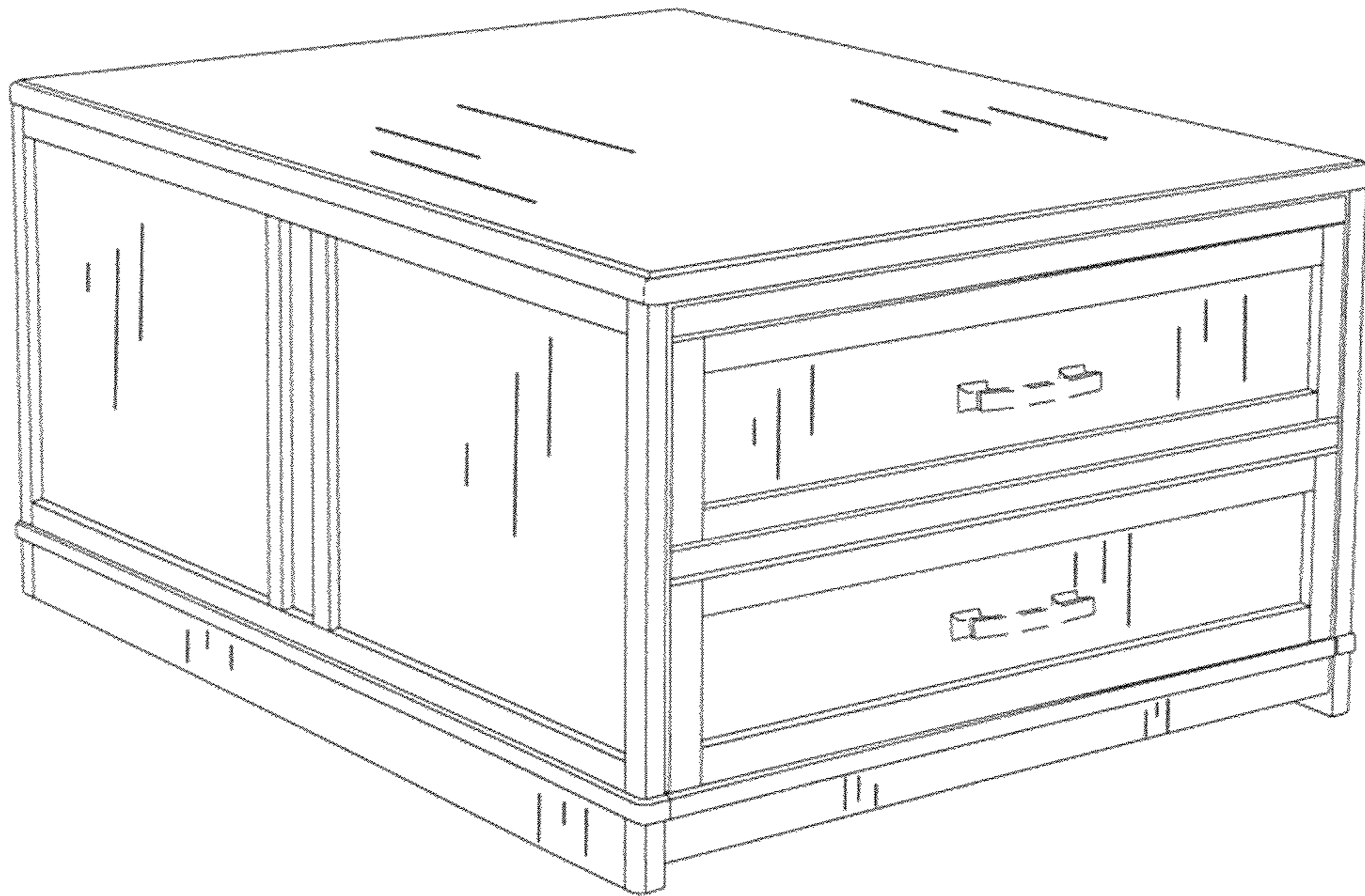

FIG. 1

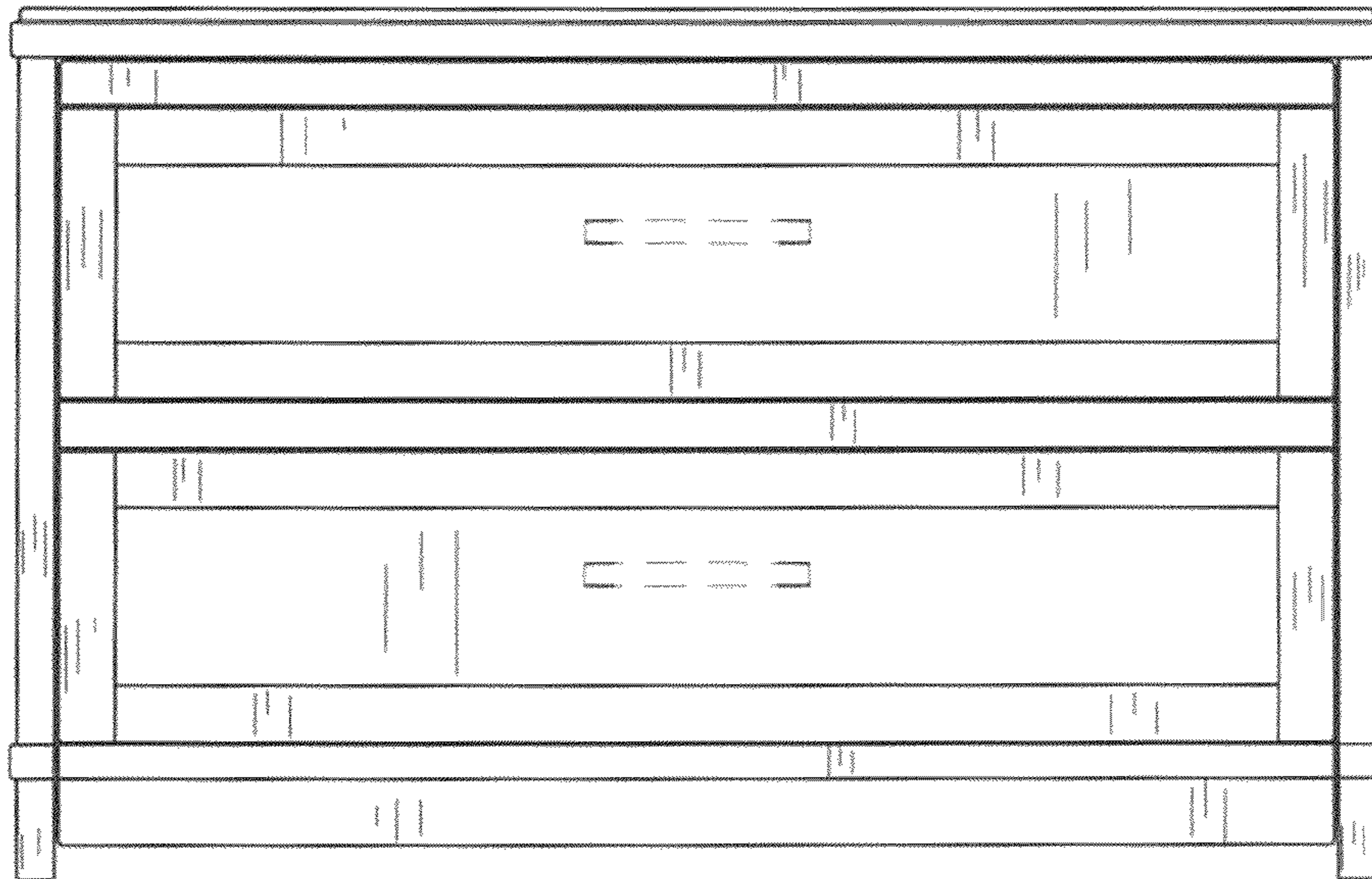

FIG. 2

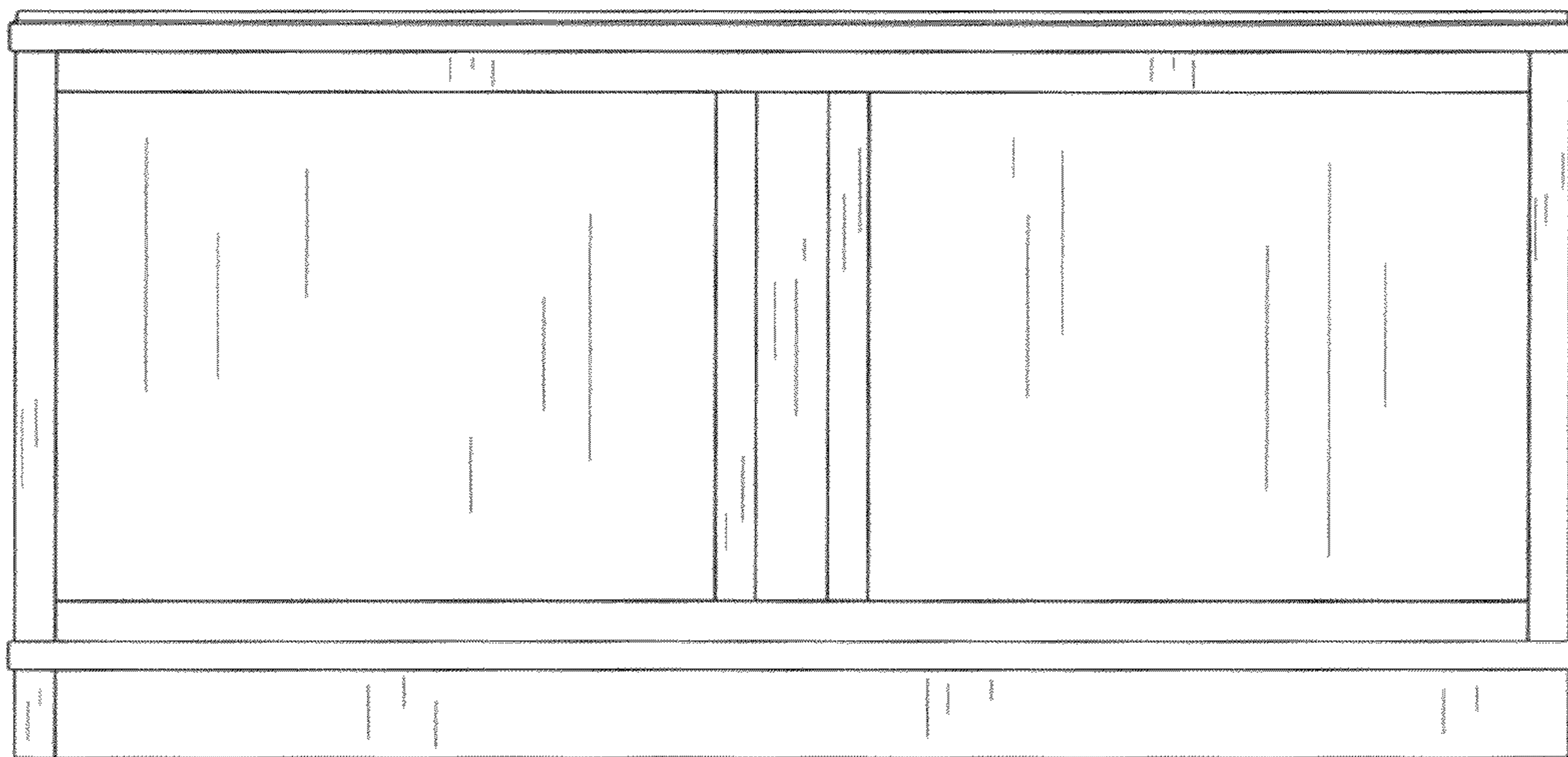

FIG. 3

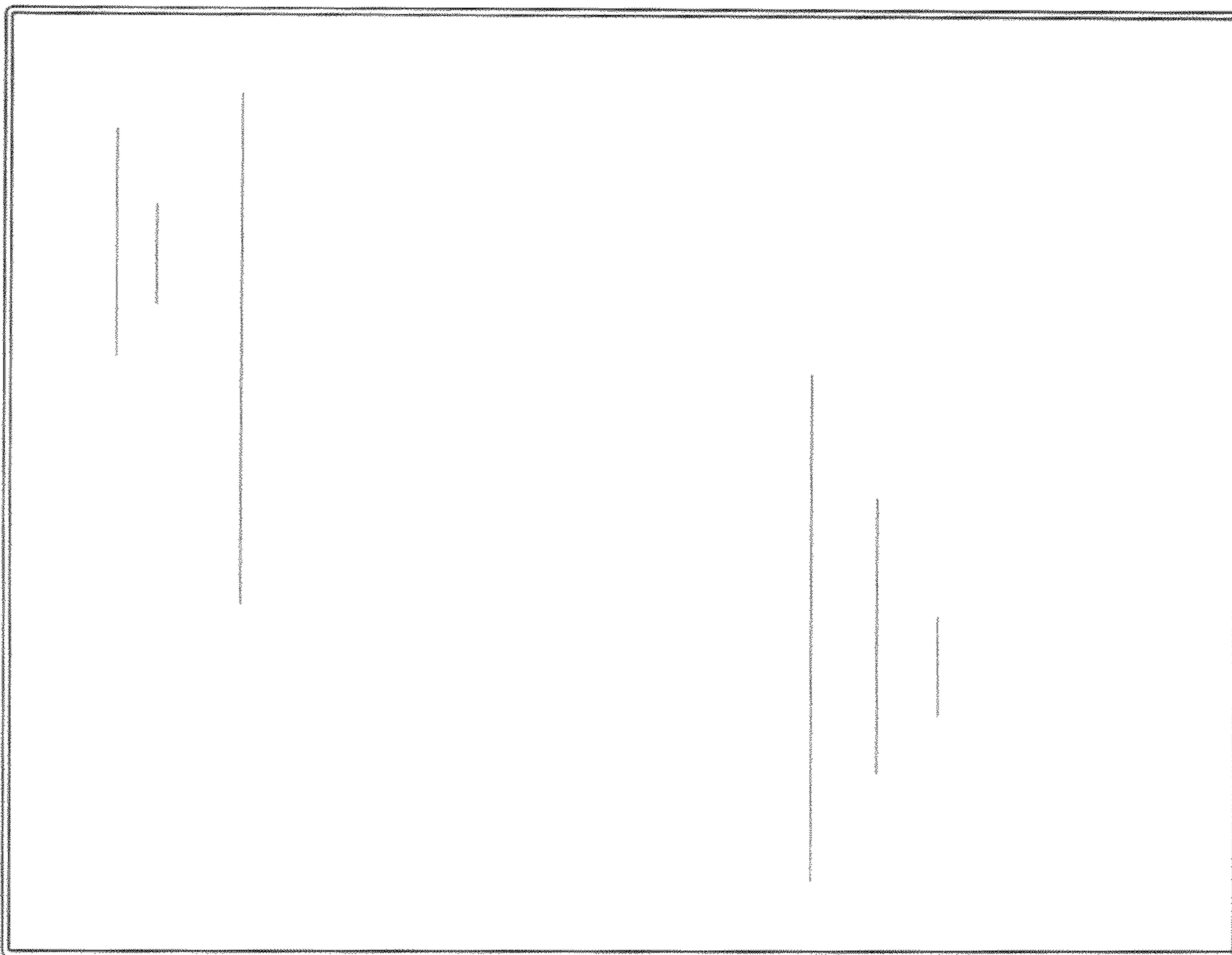

FIG. 4

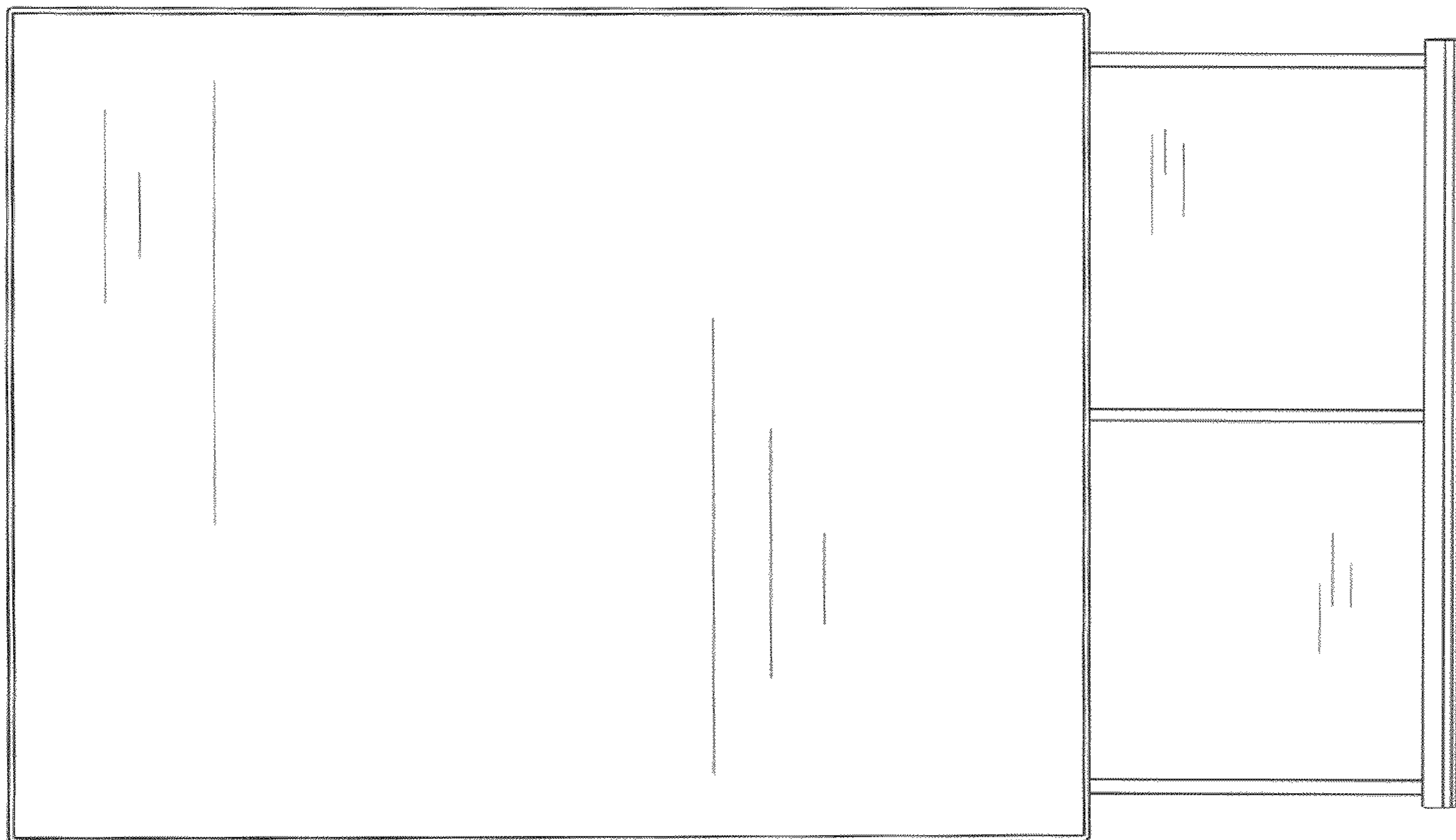

FIG. 5

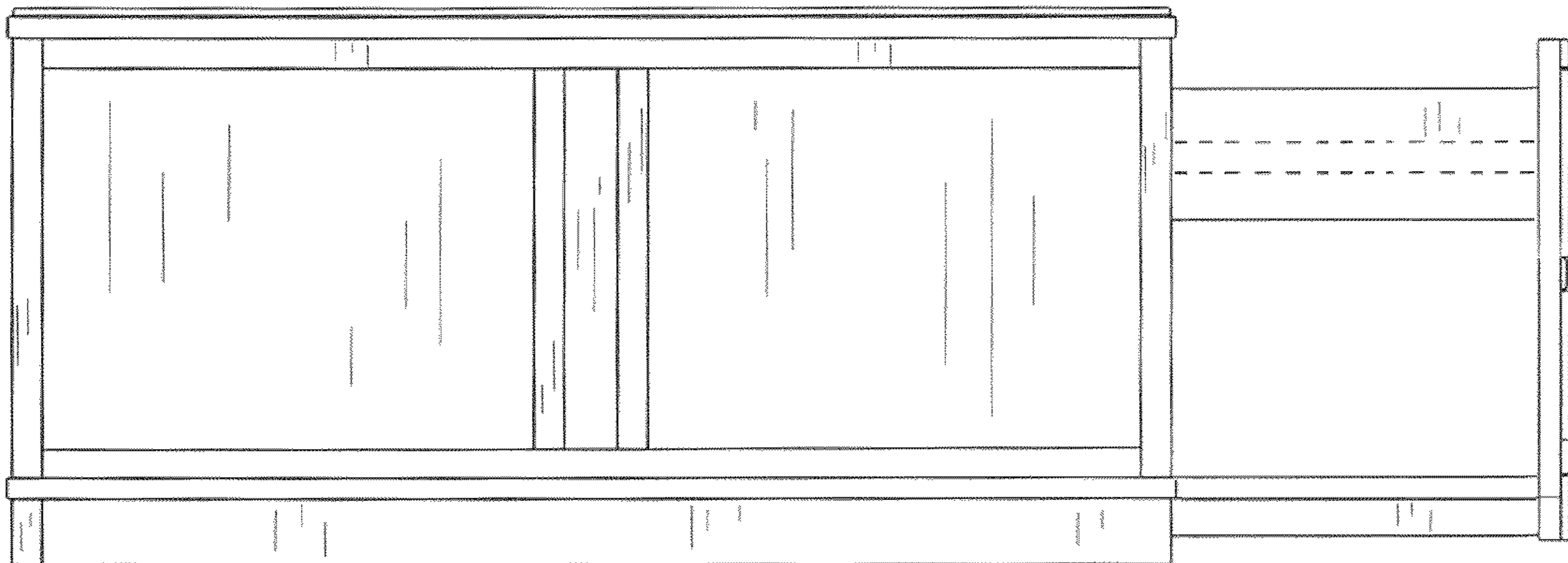

FIG. 6

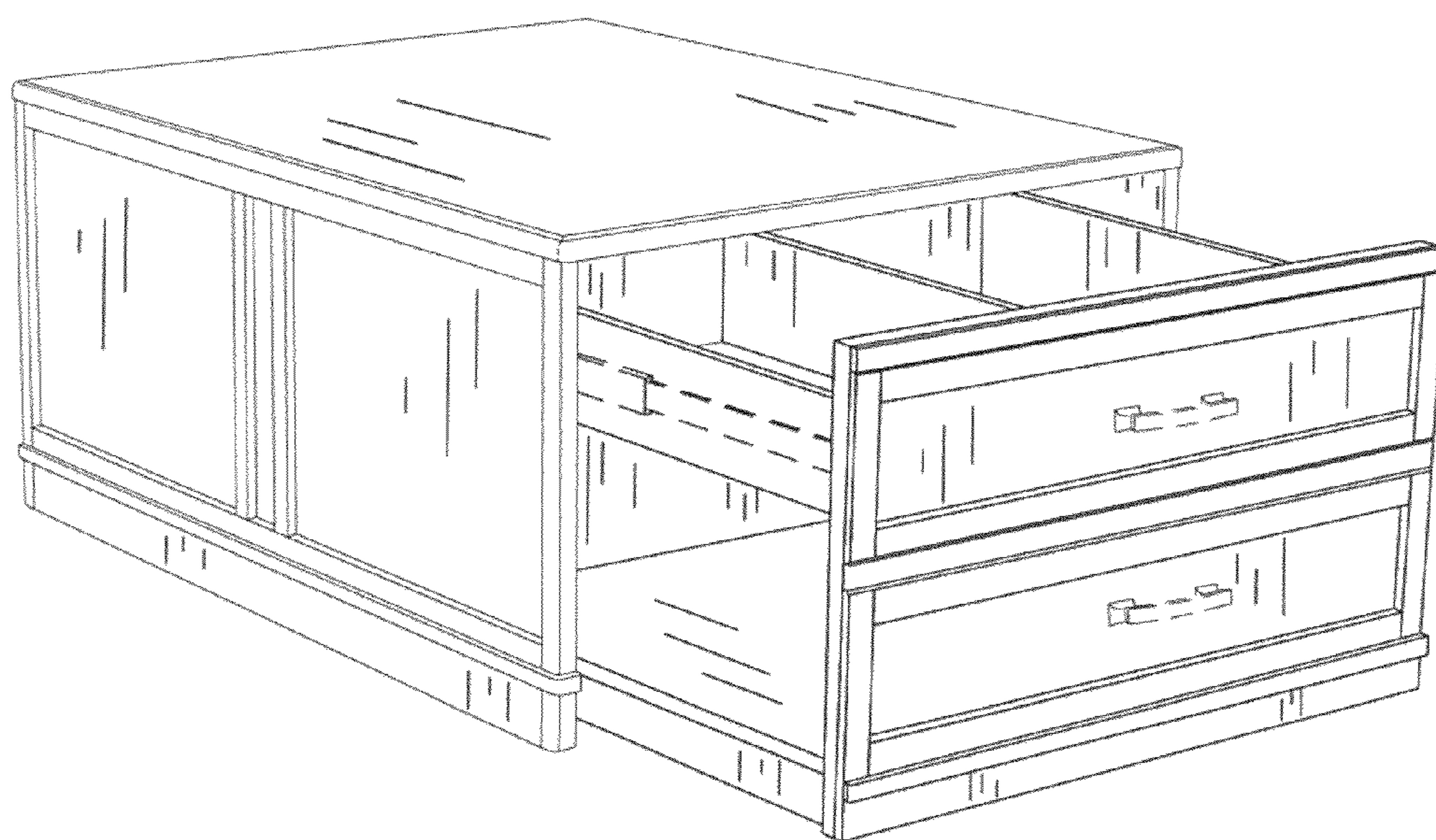

FIG. 7