



US00D722755S

(12) **United States Design Patent**
Vasyli

(10) **Patent No.:** **US D722,755 S**
(45) **Date of Patent:** **** Feb. 24, 2015**

- (54) **INSOLE BOTTOM**
- (71) Applicant: **Phillip J. Vasyli**, Nassau (BS)
- (72) Inventor: **Phillip J. Vasyli**, Nassau (BS)
- (73) Assignee: **VCG Holdings Ltd.**, Nassau (BS)
- (**) Term: **14 Years**
- (21) Appl. No.: **29/469,462**
- (22) Filed: **Oct. 10, 2013**
- (51) **LOC (10) Cl.** **02-04**
- (52) **U.S. Cl.**
USPC **D2/961**
- (58) **Field of Classification Search**
USPC D2/946, 961; 36/31, 43, 44, 71, 145,
36/147, 148, 149, 150, 151, 152, 153, 154,
36/155, 166, 169, 173, 174, 180
See application file for complete search history.

- D295,690 S 5/1988 Finn
- D296,493 S 7/1988 Diaz
- D300,687 S 4/1989 Kelley
- D302,624 S 8/1989 Thompson et al.
- D302,764 S 8/1989 Peoples et al.
- D324,761 S 3/1992 Soo-Kwan
- D326,767 S 6/1992 Martiniano de Oliveira, Jr.
- D332,003 S 12/1992 Brown
- D350,432 S 9/1994 Saez
- D357,349 S 4/1995 Vasyli
- D358,249 S 5/1995 Vasyli
- D365,920 S 1/1996 Schneider
- D366,140 S 1/1996 Finn
- D366,956 S 2/1996 Gay
- D396,948 S 8/1998 Moore et al.
- D403,847 S * 1/1999 Blythe D2/961
- D411,759 S 7/1999 Byrd
- 6,076,283 A 6/2000 Boie

(Continued)

Primary Examiner — Stella Reid
Assistant Examiner — Janice Lim
(74) *Attorney, Agent, or Firm* — Nina Habib Borders; Reed Smith LLP

(56) **References Cited**
U.S. PATENT DOCUMENTS

- 1,236,427 A 8/1917 Halley
- 1,281,987 A 10/1918 McSweeney
- 1,282,253 A 10/1918 Lund
- 1,387,691 A * 8/1921 Davenport 36/44
- D122,777 S 10/1940 Laybolt
- D126,598 S 4/1941 Cox et al.
- D130,078 S 10/1941 Weidner
- 2,391,083 A 12/1945 Calderazzo
- D165,535 S 12/1951 MacPherson
- 2,648,855 A 8/1953 Midgley et al.
- D203,530 S 1/1966 Duckhart
- 3,859,740 A 1/1975 Kemp
- D241,484 S 9/1976 Castano
- D255,060 S 5/1980 Okazawa
- D255,286 S 6/1980 Fuzita
- 4,510,700 A 4/1985 Brown
- D287,302 S 12/1986 Peterson
- D287,902 S 1/1987 Forsyth
- D290,423 S 6/1987 Peterson
- 4,702,255 A 10/1987 Schenkl

(57) **CLAIM**
The ornamental design for an insole bottom, as shown and described.

DESCRIPTION

FIG. 1 is a top perspective view of an insole bottom, showing my new design;
FIG. 2 is a bottom perspective view thereof;
FIG. 3 is a front elevational view thereof;
FIG. 4 is a rear elevational view thereof;
FIG. 5 is a left side elevational view thereof;
FIG. 6 is a right side elevational view thereof;
FIG. 7 is a top plan view thereof; and,
FIG. 8 is a bottom plan view thereof.
The broken lines showing the remainder of the footwear insole show unclaimed subject matter only and form no part of the claimed design.

1 Claim, 7 Drawing Sheets

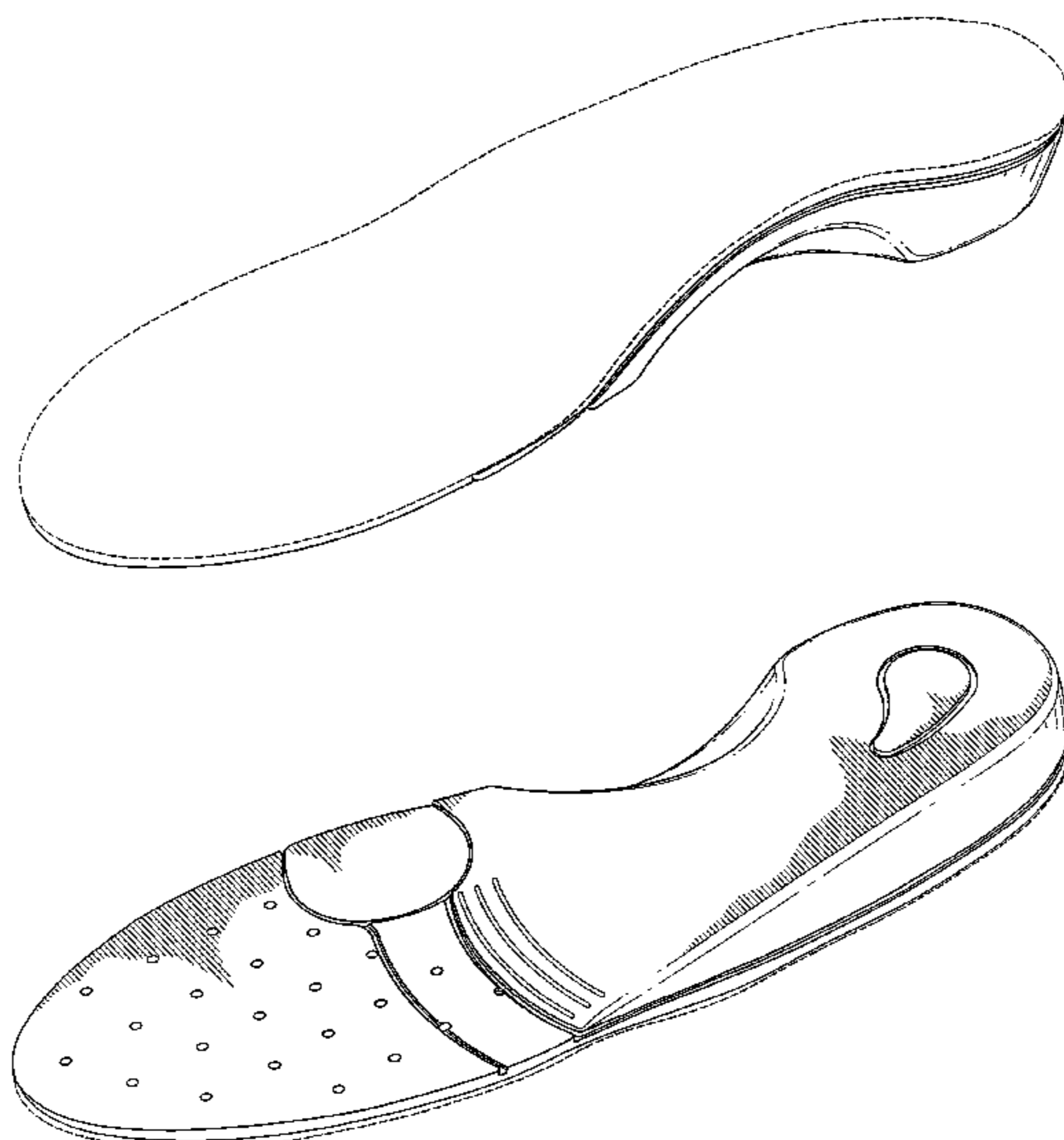

(56)

References Cited

U.S. PATENT DOCUMENTS

D432,769 S	10/2000	Yung et al.	D517,291 S	3/2006	Vasyli	
D456,128 S	4/2002	Evans et al.	D518,945 S	4/2006	Vasyli	
D456,983 S	5/2002	Stubbs et al.	7,107,705 B2	9/2006	Dalton et al.	
D458,739 S	6/2002	Merceron	7,124,520 B2	10/2006	Galbraith et al.	
D462,509 S	9/2002	Merceron	D532,586 S	11/2006	Birkenstock	
D467,408 S	12/2002	Chen	D543,680 S	6/2007	Dean et al.	
D474,589 S	5/2003	Dykes	D551,437 S	9/2007	Hung	
D474,881 S	5/2003	Su	D552,838 S	10/2007	Quinn	
D487,185 S	3/2004	Grisoni et al.	D555,341 S	11/2007	Vasyli et al.	
D497,470 S	10/2004	Crewdson et al.	D588,348 S *	3/2009	Elliott et al.	D2/961
D509,951 S	9/2005	Johnson	D594,640 S *	6/2009	McMillan	D2/961
D515,293 S	2/2006	Maguire	D601,786 S *	10/2009	Avent et al.	D2/961
			D615,742 S *	5/2010	Vasyli	D2/961
			D634,924 S *	3/2011	Cheskin et al.	D2/961
			2005/0262736 A1	12/2005	Peoples	

* cited by examiner

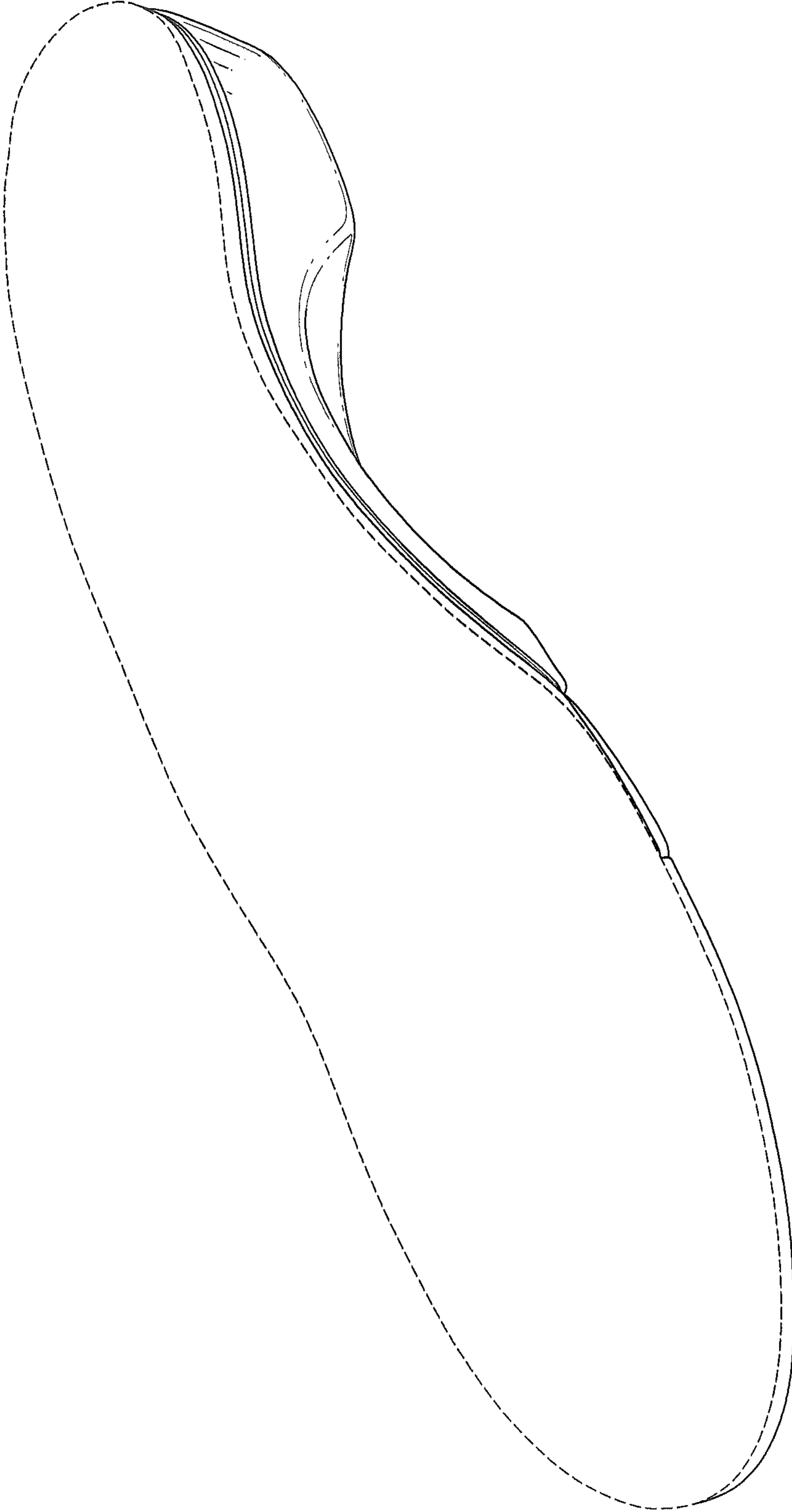

FIG.1

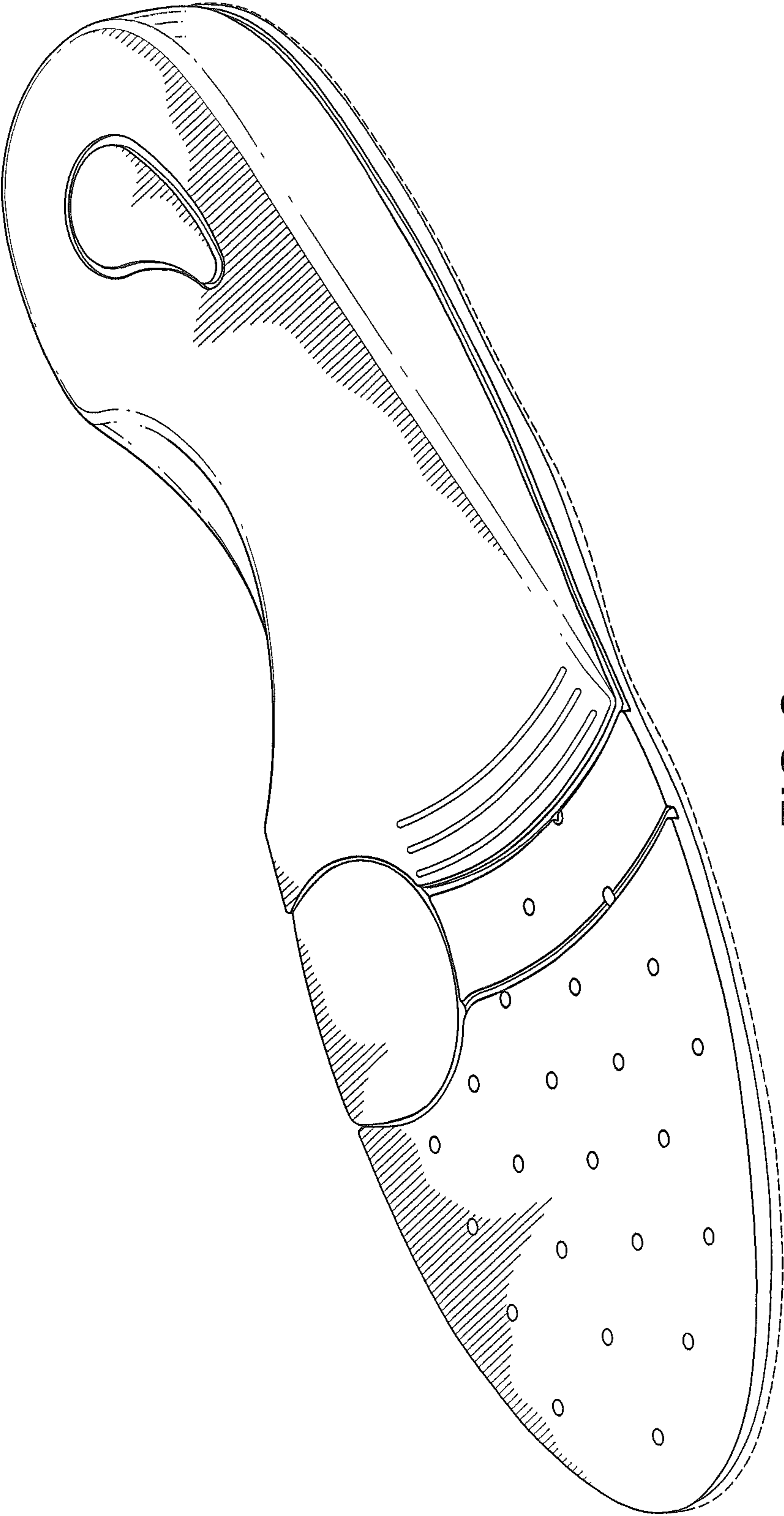

FIG. 2

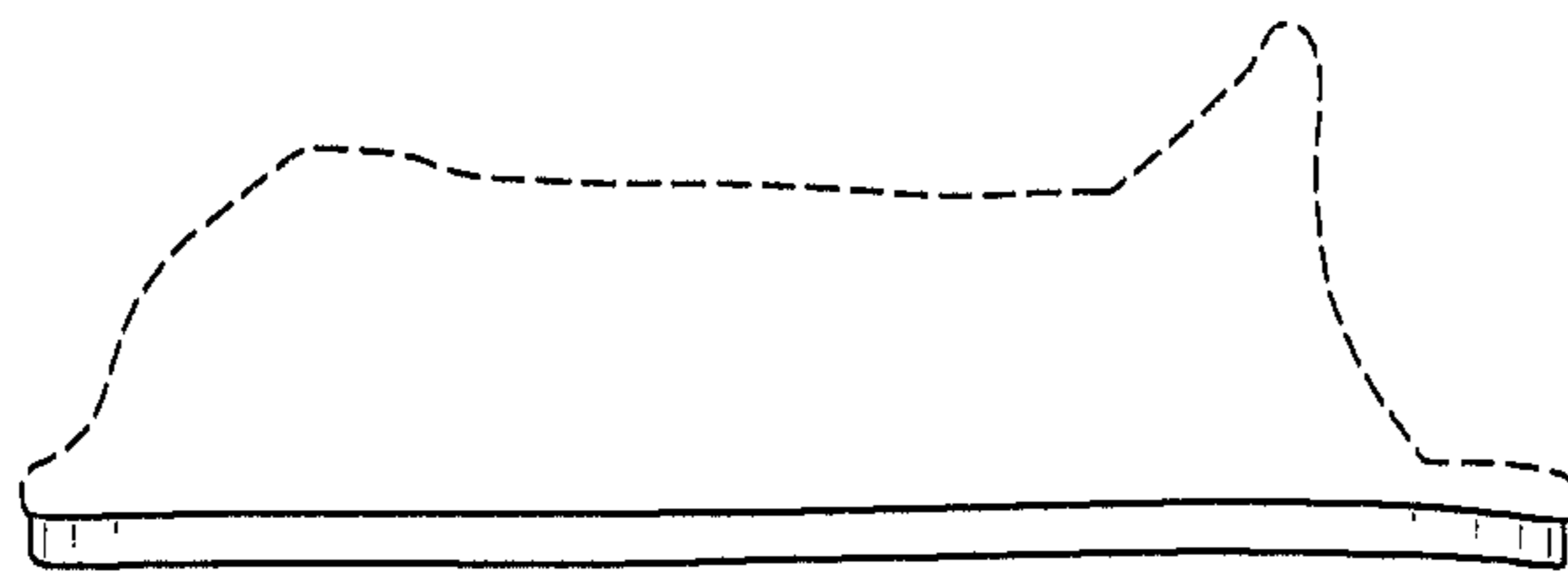

FIG. 3

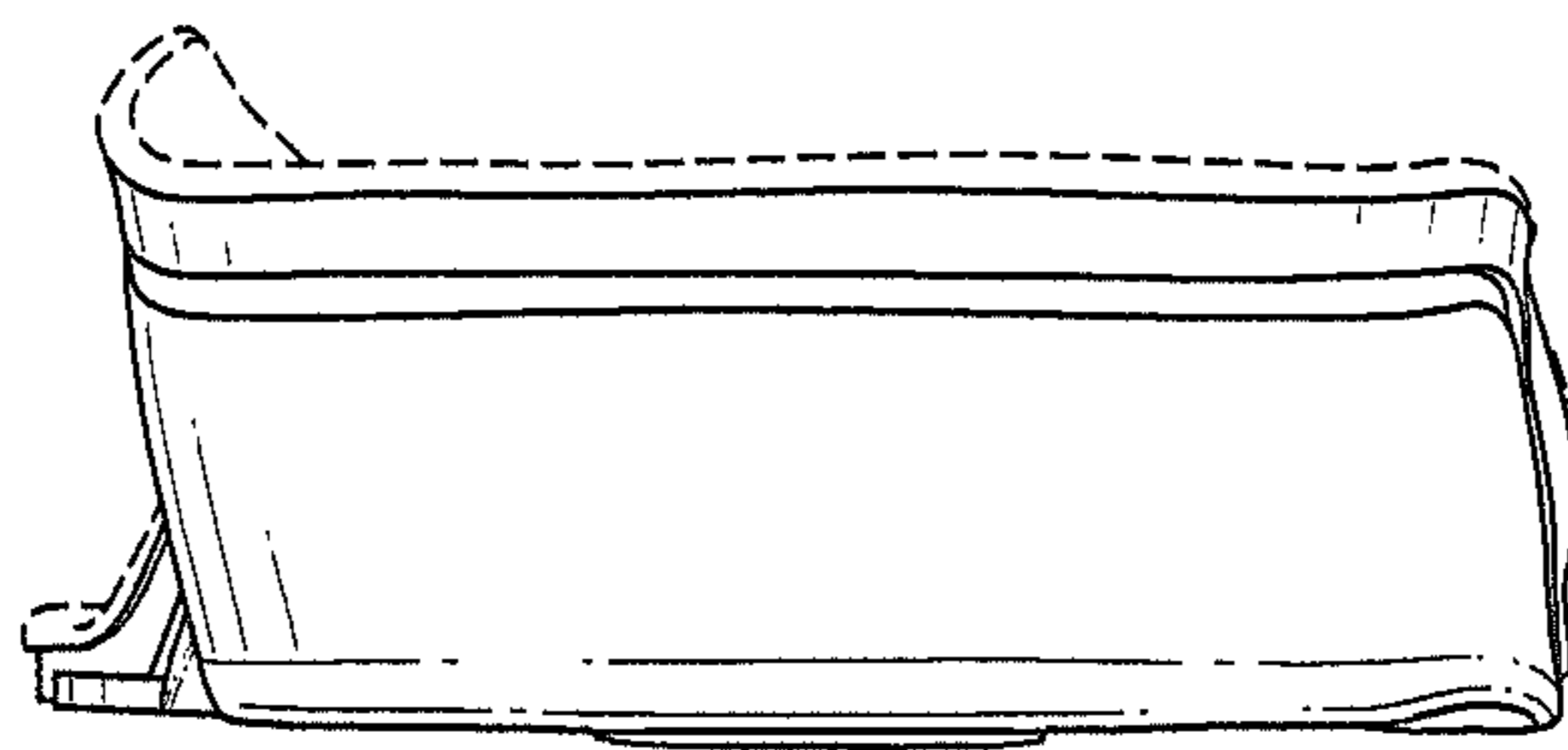

FIG. 4

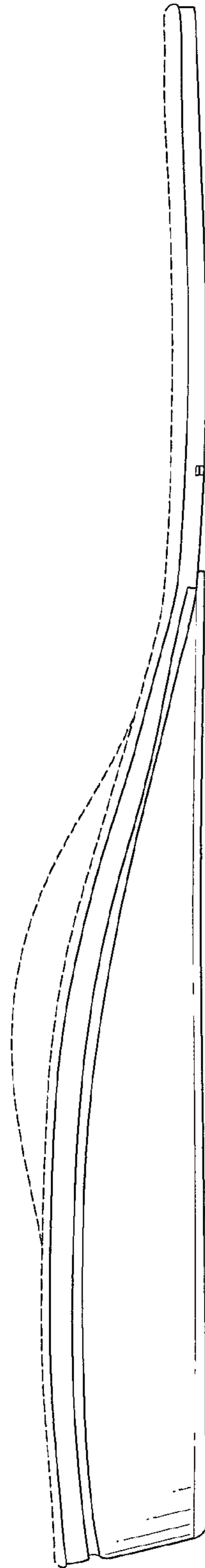

FIG. 5

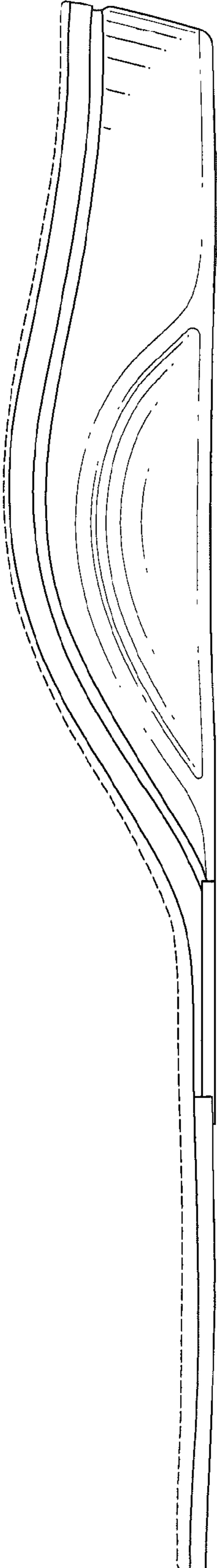

FIG. 6

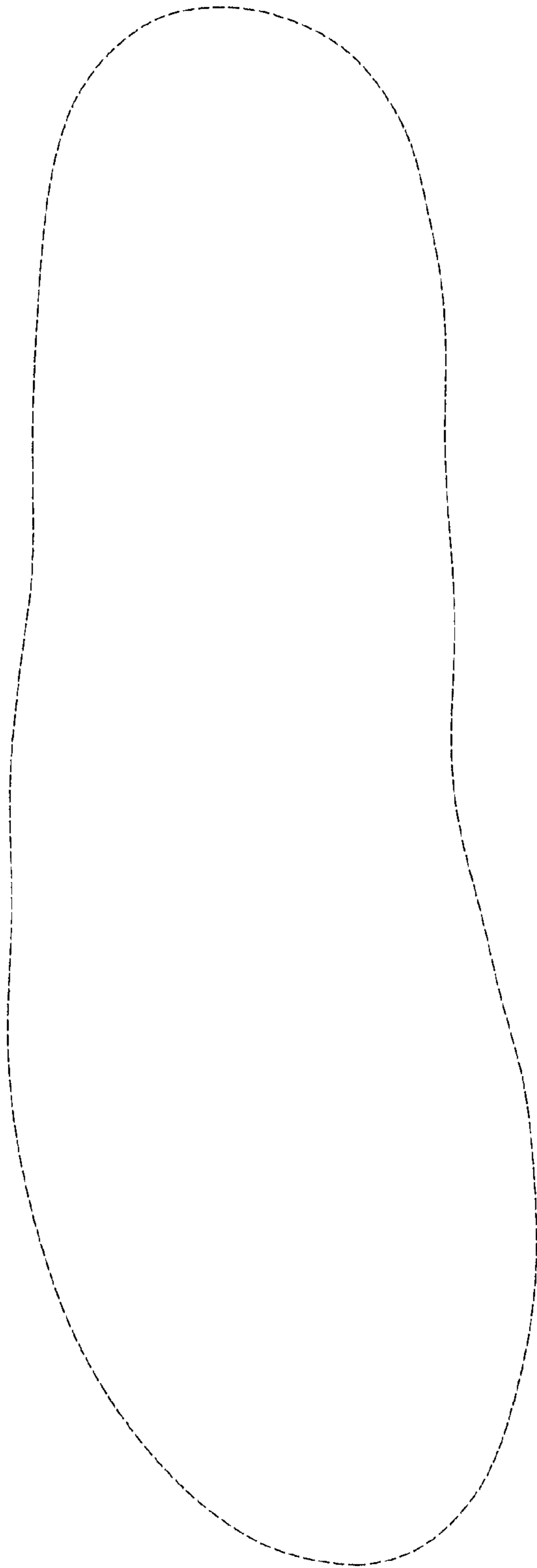

FIG. 7

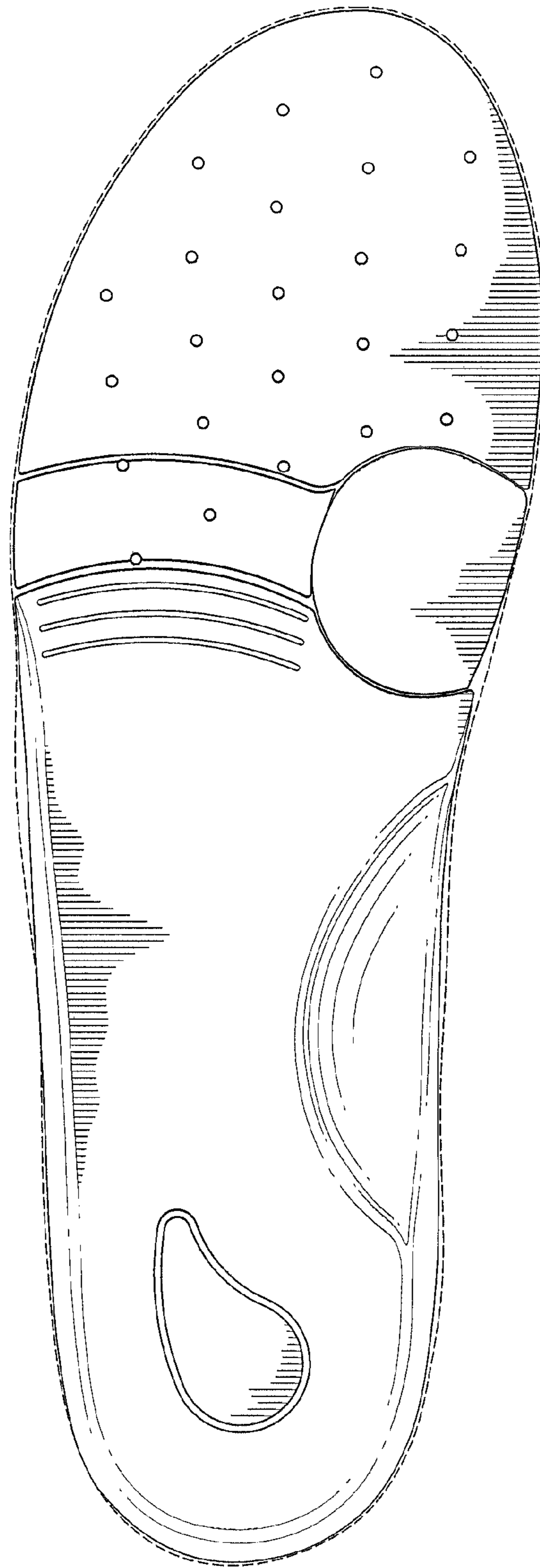

FIG. 8