



US00D722751S

(12) **United States Design Patent**
Sener

(10) **Patent No.:** **US D722,751 S**
(45) **Date of Patent:** **** Feb. 24, 2015**

(54) **TOE END OUTSOLE ELEMENT FOR SKI BOOT**

(71) Applicant: **James Sener**, Glastonbury, CT (US)

(72) Inventor: **James Sener**, Glastonbury, CT (US)

(73) Assignee: **K-2 Corporation**, Seattle, WA (US)

(**) Term: **14 Years**

(21) Appl. No.: **29/435,747**

(22) Filed: **Oct. 26, 2012**

(51) **LOC (10) Cl.** **02-04**

(52) **U.S. Cl.**
USPC **D2/957; D2/951; D2/959**

(58) **Field of Classification Search**
USPC D2/902, 906, 908, 916, 918, 925,
D2/946-962, 977; 36/3 B, 22 R, 24.5, 25 R,
36/28, 32 R, 34 R, 59 C, 67 A, 103
See application file for complete search history.

(56) **References Cited**

U.S. PATENT DOCUMENTS

3,747,237	A *	7/1973	Wilowski	36/59 C
4,088,342	A	5/1978	Hausleithner		
4,499,674	A	2/1985	Olivieri		
4,562,653	A	1/1986	Salomon		
4,839,972	A	6/1989	Pack		
5,066,036	A	11/1991	Broughton		
D330,801	S *	11/1992	McDonald	D2/954
D357,570	S *	4/1995	Parisotto	D2/904
D385,987	S *	11/1997	Bramani	D2/959
D409,362	S *	5/1999	Turner et al.	D2/960
5,992,861	A	11/1999	Piotrowski		
6,082,744	A	7/2000	Allinger		
6,168,184	B1	1/2001	Simonetti		
6,202,326	B1	3/2001	Hauglin		
D447,854	S *	9/2001	Rogers	D2/957

(Continued)

FOREIGN PATENT DOCUMENTS

EP 0 712 587 A1 5/1996
FR 2 336 152 A1 7/1977

(Continued)

OTHER PUBLICATIONS

“Cross-Country Skiing,” Wikipedia.org, Jun. 17, 2007, <http://en.wikipedia.org/w/index.php?title=Cross-country_skiing&printable=yes> [retrieved Jun. 20, 2007], 11 pages.

(Continued)

Primary Examiner — T. Chase Nelson

(74) *Attorney, Agent, or Firm* — Christensen O'Connor Johnson Kindness PLLC

(57) **CLAIM**

The ornamental design for a toe end outsole element for ski boot, as shown and described.

DESCRIPTION

FIG. 1 is a lower right perspective view of a toe end outsole element for a ski boot according to the present invention; FIG. 2 is a bottom view of the toe end outsole element for a ski boot shown in FIG. 1; FIG. 3 is a front view of the toe end outsole element for a ski boot shown in FIG. 1; FIG. 4 is a rear view of the toe end outsole element for a ski boot shown in FIG. 1; FIG. 5 is a right side view of the toe end outsole element for a ski boot shown in FIG. 1; and, FIG. 6 is a left side view of the toe end outsole element for a ski boot shown in FIG. 1. The broken lines depict portions of the toe end outsole element for ski boot that form no part of the claimed design.

1 Claim, 5 Drawing Sheets

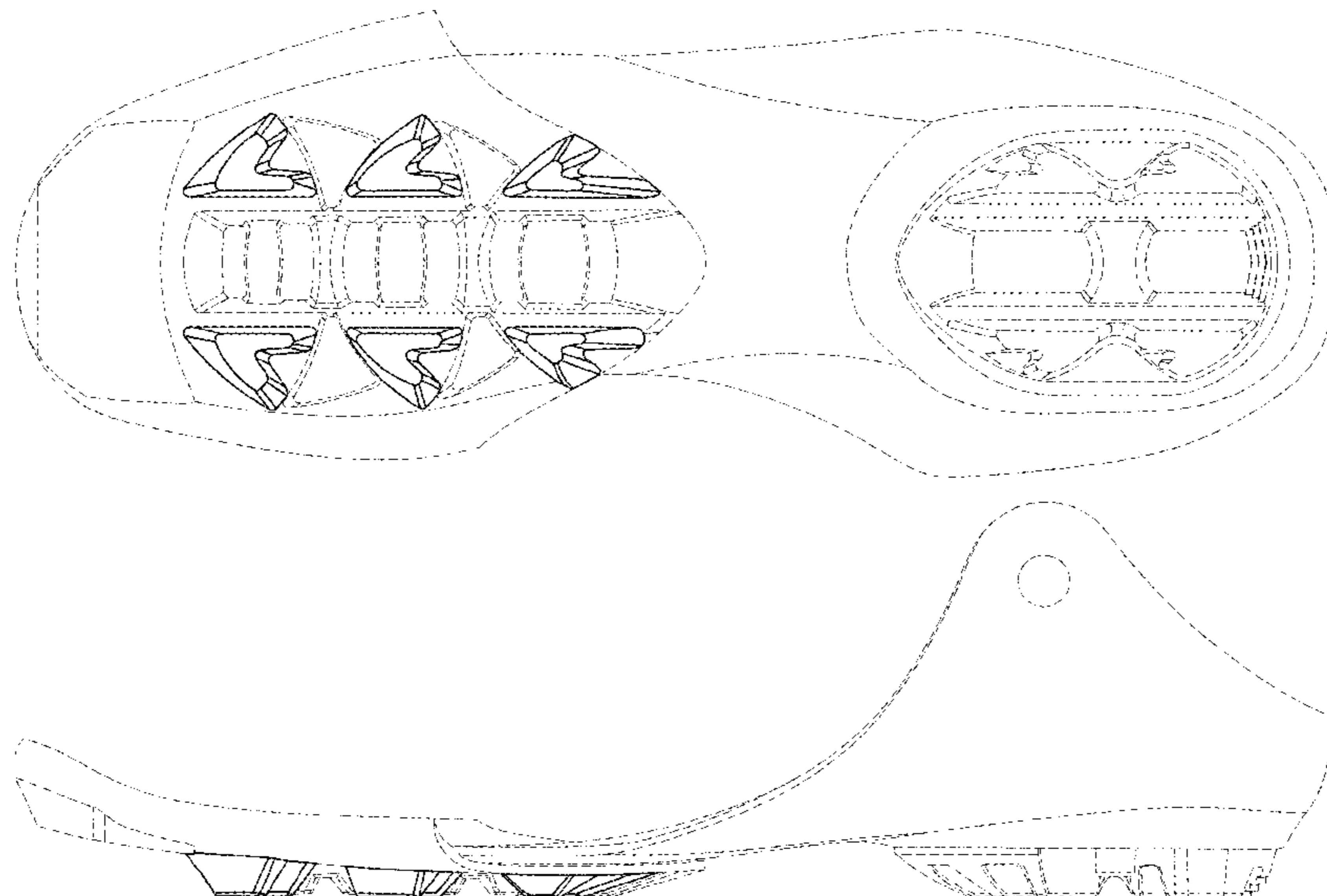

(56)

References Cited

U.S. PATENT DOCUMENTS

D456,982 S * 5/2002 Rogers D2/957
 D461,946 S * 8/2002 Burt D2/951
 D468,083 S * 1/2003 Morais D2/960
 D471,697 S * 3/2003 Laberge D2/960
 D485,423 S * 1/2004 Truelsen D2/953
 6,685,213 B2 2/2004 Hauglin
 D488,294 S * 4/2004 Lancon D2/957
 D490,596 S * 6/2004 Belley et al. D2/957
 D509,345 S * 9/2005 Munns D2/957
 6,971,652 B2 12/2005 Bobbert
 D515,291 S * 2/2006 Sonnergren D2/954
 D530,891 S * 10/2006 Matis et al. D2/953
 D531,394 S * 11/2006 Bonnemere D2/957
 D550,436 S * 9/2007 Matis et al. D2/953
 D552,335 S * 10/2007 Matis et al. D2/957
 D556,985 S * 12/2007 Schoenborn et al. D2/953
 D564,192 S * 3/2008 Covatch D2/959
 D564,741 S * 3/2008 Covatch D2/957
 D566,940 S * 4/2008 Schoenborn et al. D2/957
 D604,488 S * 11/2009 Amphyon D2/953
 D622,041 S * 8/2010 Richard D2/953
 D655,902 S * 3/2012 Debiase D2/957
 D662,695 S * 7/2012 McVicker et al. D2/902
 D671,718 S * 12/2012 McVicker et al. D2/908
 D677,453 S * 3/2013 Sakai D2/959
 D680,723 S * 4/2013 Joseph D2/957
 D688,035 S * 8/2013 Recchi et al. D2/957

D689,275 S * 9/2013 Mahoney D2/959
 D702,032 S * 4/2014 Nakano D2/959
 2005/0138841 A1* 6/2005 Wu 36/25 R
 2005/0280221 A1 12/2005 Haugen
 2005/0280222 A1 12/2005 Sauter
 2009/0100716 A1* 4/2009 Gerber 36/114
 2012/0151801 A1 6/2012 Miette

FOREIGN PATENT DOCUMENTS

FR 2 358 117 A1 2/1978
 WO 99/21625 A1 5/1999
 WO 02/052969 A1 7/2002

OTHER PUBLICATIONS

Hale, P., "NIS: A Revolution in Nordic Bindings," *Skinny Skis C-Corp*, Jan. 17, 2006, <<http://www.skinnyskis.com/article.aspx?id=10003>> [retrieved Jun. 20, 2007], 3 pages.
 Muha, M., "Nordic Integrated System," *NordicSkiRacer.com*, Jan. 26, 2005, <<http://www.nordicskiracer.com/Equipment/2005/NIS/NIS.asp>> [retrieved Jun. 20, 2007], 5 pages.
 "NIS—Nordic Integrated System," *Madshus*, n.d., <<http://www.madshus.com/mhtemplates/Page.aspx?id=332>> [retrieved Jun. 20, 2007], 2 pages.
 Svensson, J.E., "Ski Boot," U.S. Appl. No. 13/316,408, filed Dec. 9, 2011.

* cited by examiner

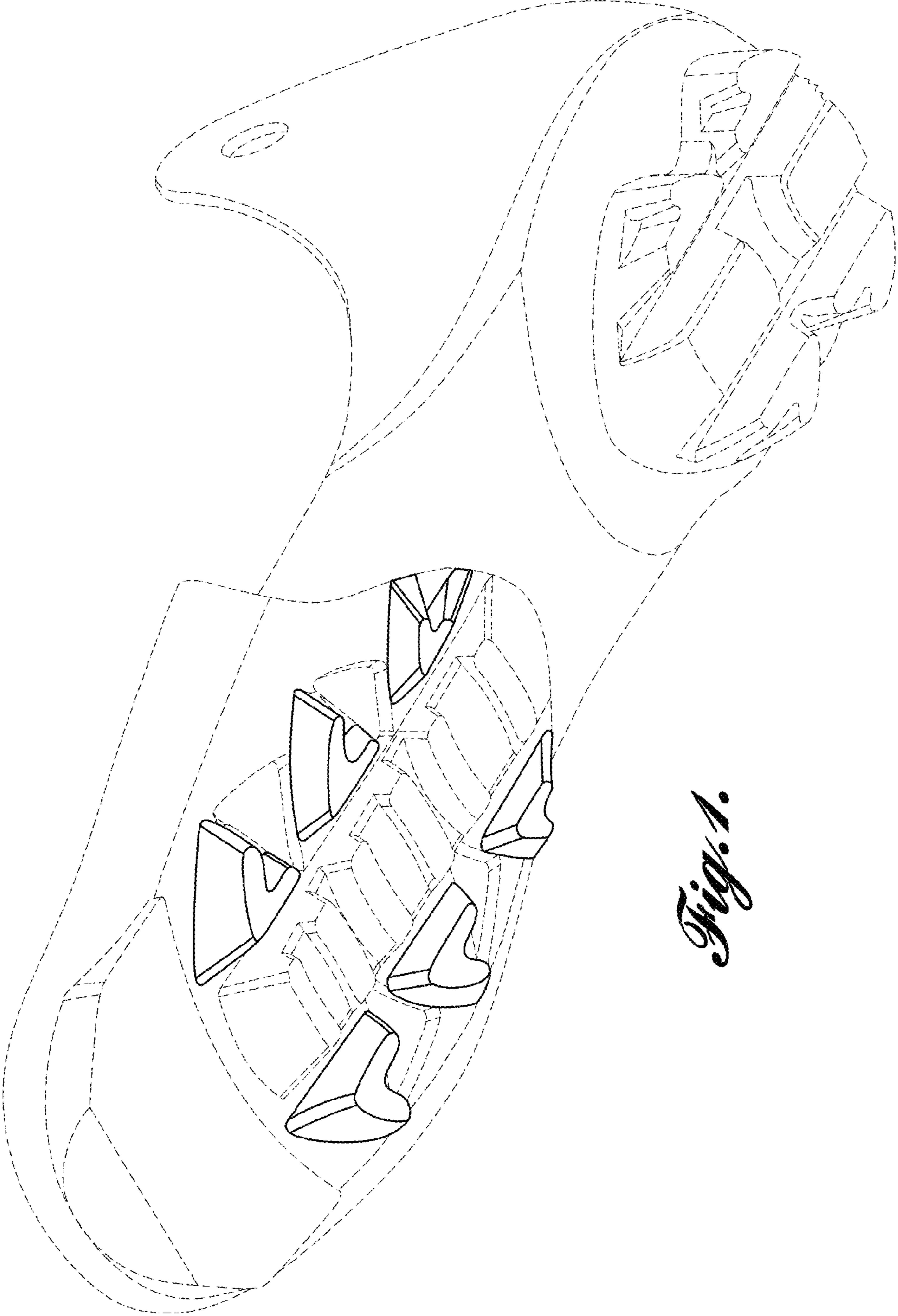

Fig. 1.

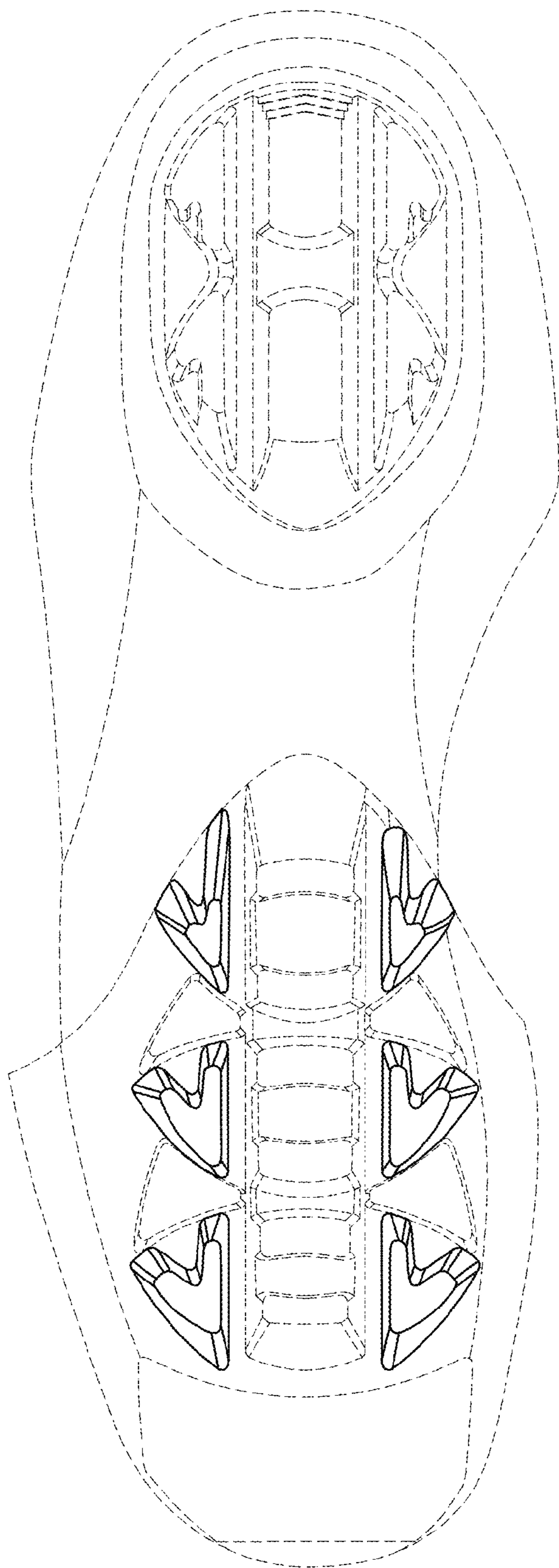

Fig. 2.

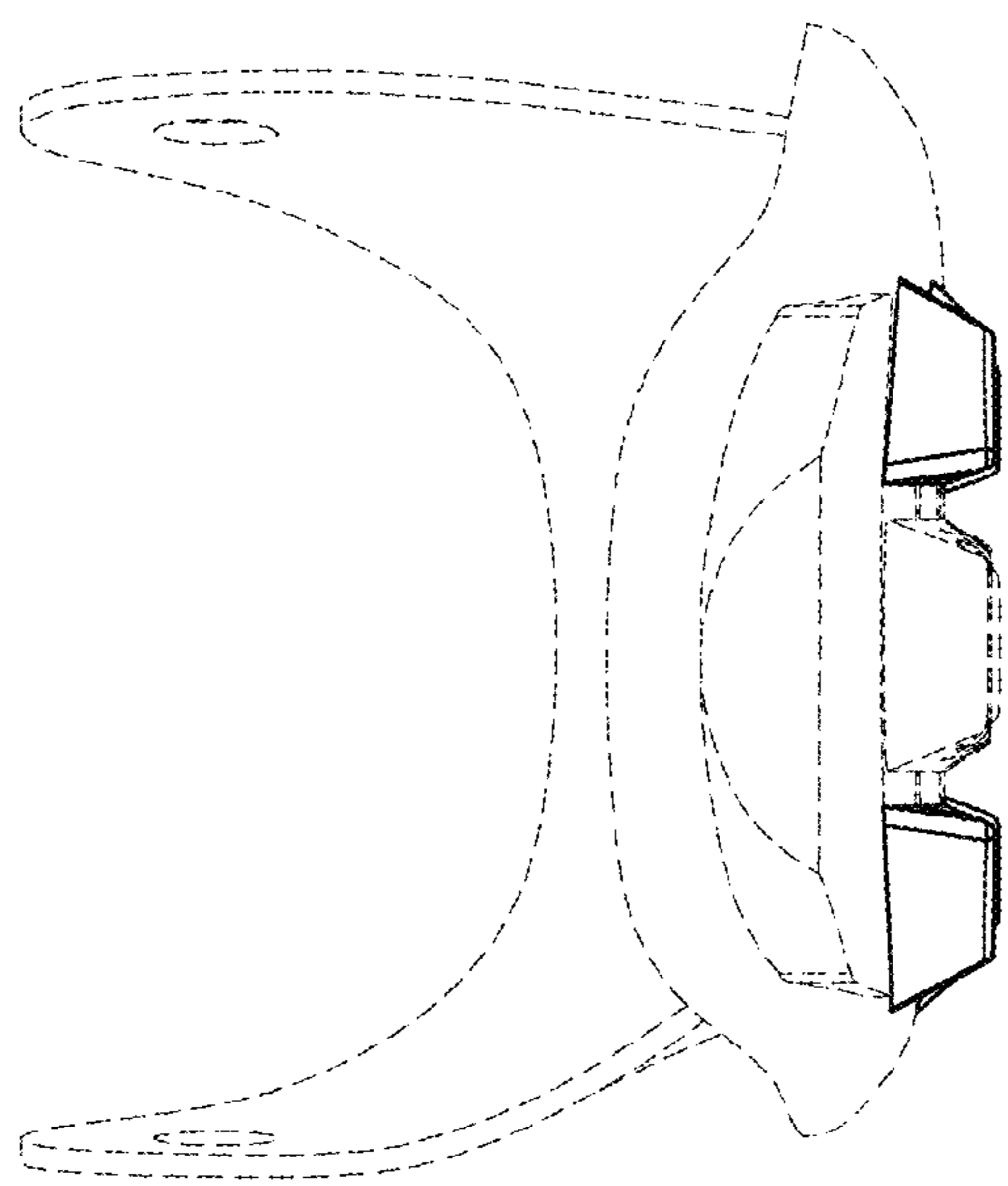

Fig. 3.

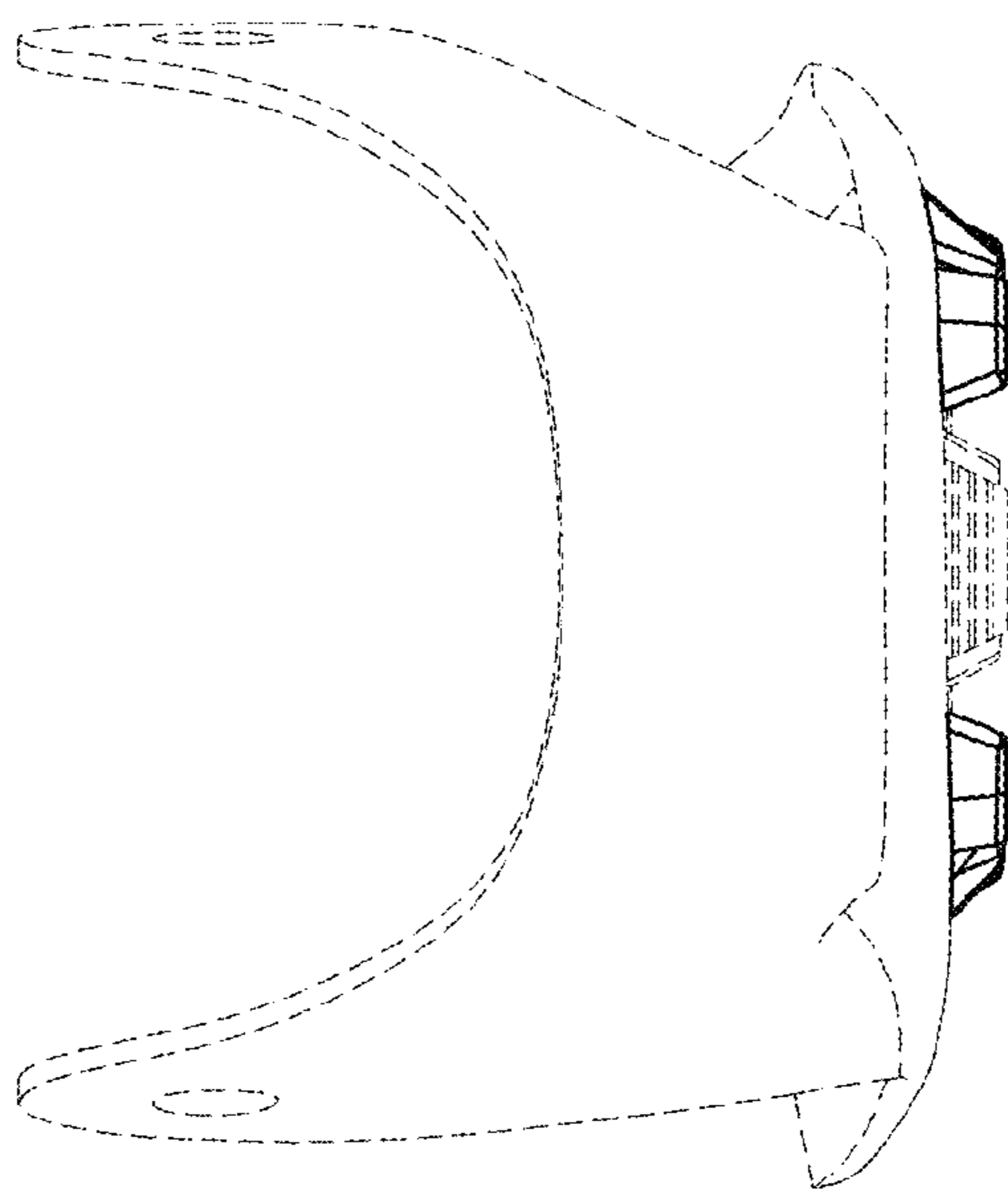

Fig. 4.

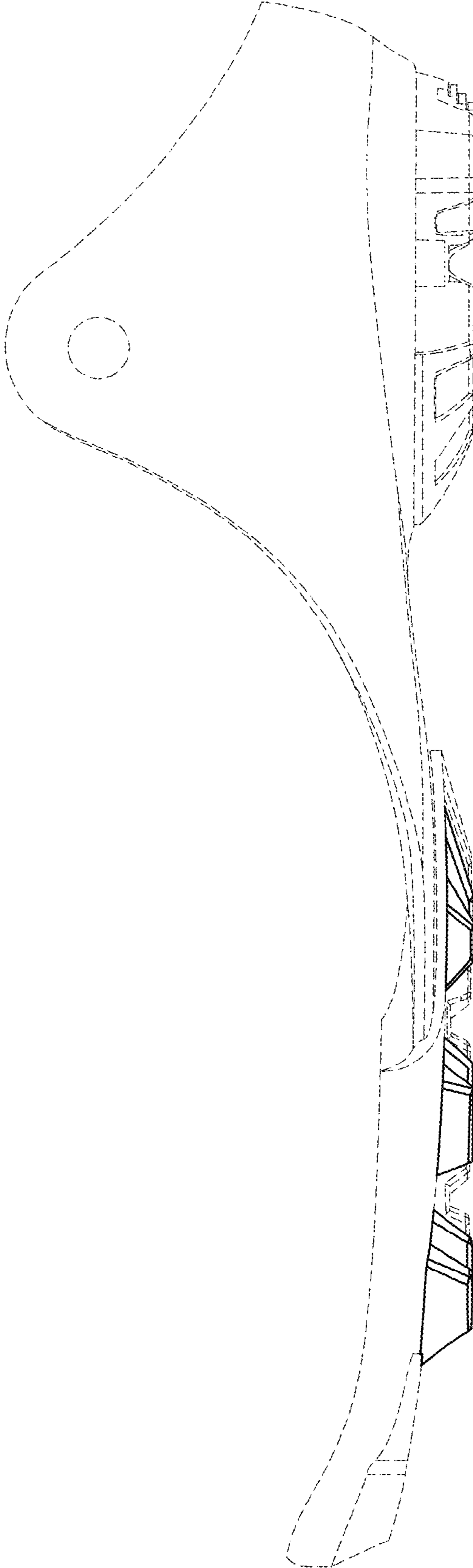

Fig. 5.

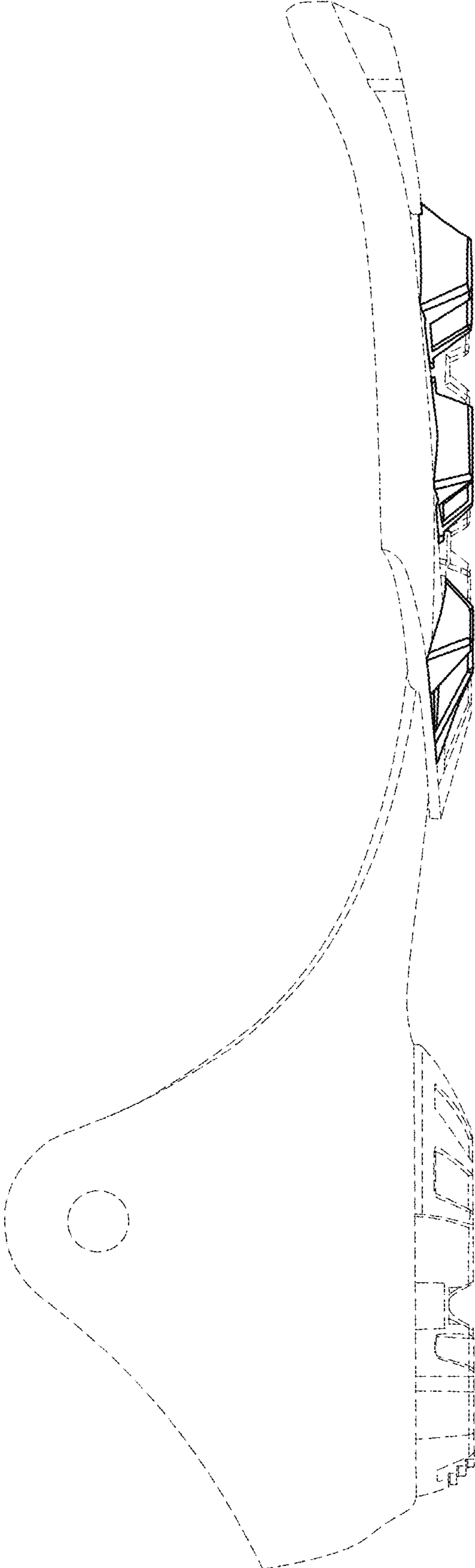

Fig. 6.