



US00D722740S

(12) **United States Design Patent**
Budde et al.

(10) **Patent No.:** **US D722,740 S**

(45) **Date of Patent:** **** Feb. 17, 2015**

(54) **FINANCIAL TRANSACTION MACHINE**

235/382.5, 386; 206/0.8, 0.81, 0.815, 0.82,
206/0.83, 0.84

(71) Applicant: **JPMorgan Chase Bank, N.A.**, New York, NY (US)

See application file for complete search history.

(72) Inventors: **William Budde**, Dublin, OH (US); **Giancarlo Miranda**, Columbus, OH (US); **Joseph Bradley Nolan**, New Albany, OH (US); **Katherine Dill**, San Francisco, CA (US); **Alison Maiorano**, San Francisco, CA (US); **William Koehler**, San Francisco, CA (US); **Anthony Meredith**, San Francisco, CA (US); **Jonathan Rowell**, San Francisco, CA (US); **Howard Nuk**, San Francisco, CA (US); **David Scott**, Belmont, CA (US); **Tanya Khakbaz**, San Francisco, CA (US); **Charles Ambler**, San Francisco, CA (US); **Hanna Wickholm**, San Francisco, CA (US)

(56) **References Cited**

U.S. PATENT DOCUMENTS

D282,305 S	1/1986	Kusenberg
D283,746 S	5/1986	Kobayashi
4,617,457 A	10/1986	Granzow et al.
D289,215 S	4/1987	Prinzhorn
D293,150 S	12/1987	Prinzhorn
D308,670 S	6/1990	Hanson et al.
D316,707 S	5/1991	Allgeier
5,025,139 A	6/1991	Halliburton, Jr.
D360,734 S	7/1995	Hall
D360,735 S	7/1995	Hall
D360,737 S	7/1995	Helbig, Jr.
D360,739 S	7/1995	Hall
5,482,139 A	1/1996	Rivalto
5,513,117 A	4/1996	Small

(Continued)

Primary Examiner — Elizabeth J Oswecki

(74) *Attorney, Agent, or Firm* — Hunton & Williams LLP

(73) Assignee: **JPMorgan Chase Bank, N.A.**, New York, NY (US)

(**) Term: **14 Years**

(57) **CLAIM**

We claim the ornamental design for a financial transaction machine, as shown and described.

(21) Appl. No.: **29/460,241**

DESCRIPTION

(22) Filed: **Jul. 9, 2013**

(51) **LOC (10) Cl.** **20-01**

(52) **U.S. Cl.**
USPC **D99/28**

(58) **Field of Classification Search**
USPC D99/28, 34, 35, 36, 43, 99;
D14/300-302, 305, 307, 900-902;
D18/3.1-3.3, 4.1-4.6, 12.1-12.3;
D21/324, 325, 329, 369, 370; 101/66;
109/1 R, 1 V, 2, 23, 24.1, 25, 58, 58.5,
109/66; 446/8-13; 705/16, 17, 18, 42, 43,
705/44, 45; 235/51, 379, 380, 381, 382,

FIG. 1 is a front perspective view of a financial transaction machine showing our new design; FIG. 2 is a front elevation view of FIG. 1; FIG. 3 is a back elevation view of FIG. 1; FIG. 4 is a left side elevation view of FIG. 1; FIG. 5 is a right side elevation view of FIG. 1; FIG. 6 is a top plan view of FIG. 1; FIG. 7 is a bottom plan view of FIG. 1; and, FIG. 8 is a rear perspective view of FIG. 1.

The broken lines in the drawings illustrate environmental structure on the article and form no part of the claimed design.

1 Claim, 7 Drawing Sheets

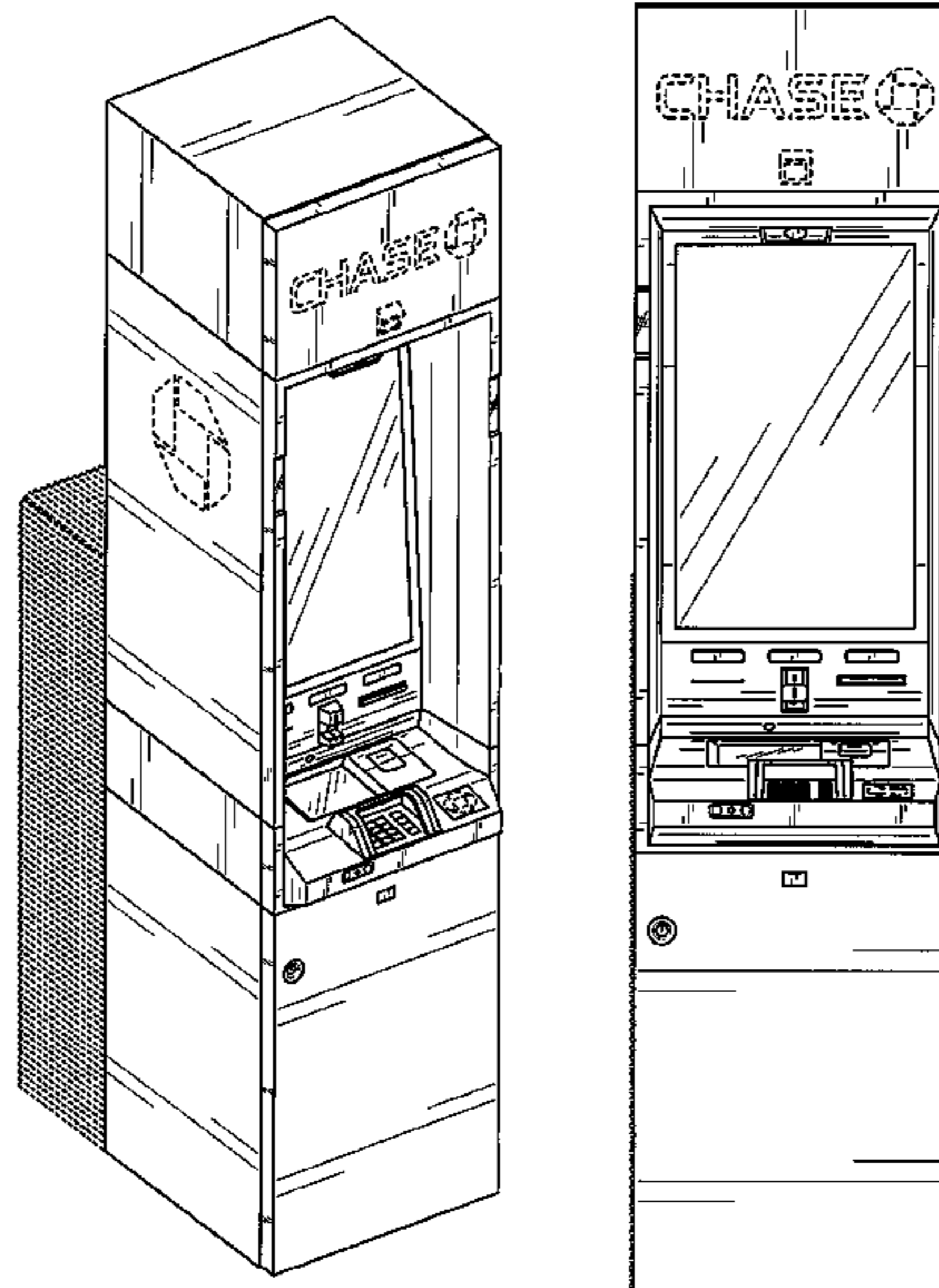

(56)

References Cited

U.S. PATENT DOCUMENTS

5,526,615	A	6/1996	Kaizu et al.	D615,274	S	5/2010	Kim et al.	
D375,607	S	11/1996	Hall	7,726,558	B1 *	6/2010	Lute et al.	235/379
5,619,558	A	4/1997	Jheeta	D625,305	S	10/2010	Bleck et al.	
5,705,798	A	1/1998	Tarbox	D625,485	S	10/2010	Lee et al.	
5,721,781	A	2/1998	Deo et al.	D629,585	S	12/2010	Bleck et al.	
D405,833	S	2/1999	Mussett	D639,800	S	6/2011	Magruder	
5,897,625	A	4/1999	Gustin et al.	7,980,460	B1 *	7/2011	Harroff et al.	235/379
5,915,246	A	6/1999	Patterson et al.	D645,223	S	9/2011	Bleck et al.	
6,006,988	A	12/1999	Behrmann et al.	D646,269	S	10/2011	Crick et al.	
6,045,039	A	4/2000	Stinson et al.	8,052,051	B1 *	11/2011	Lute et al.	235/379
D425,875	S	5/2000	Wilson	D651,784	S	1/2012	Rohan et al.	
D432,755	S	10/2000	Perkitny et al.	8,181,857	B1 *	5/2012	Lute et al.	235/379
6,149,046	A	11/2000	Ho et al.	D665,555	S	8/2012	Lee et al.	
D437,468	S	2/2001	Fukutake et al.	D674,985	S	1/2013	Lee	
D456,587	S	4/2002	Kit et al.	8,365,868	B2 *	2/2013	Johnson et al.	186/52
6,536,663	B1	3/2003	Lozier et al.	D677,714	S	3/2013	Helgesson et al.	
6,554,184	B1	4/2003	Amos	D678,653	S	3/2013	Budde et al.	
6,554,185	B1	4/2003	Montross et al.	D680,156	S *	4/2013	Hernandez et al.	D18/4.4
D481,515	S	10/2003	Magee et al.	D682,504	S	5/2013	Lee et al.	
D492,080	S	6/2004	Magee et al.	D689,665	S *	9/2013	Pollmann et al.	D99/28
6,796,490	B1	9/2004	Drummond et al.	D690,074	S *	9/2013	Budde et al.	D99/28
6,874,612	B1	4/2005	Uland	D693,983	S *	11/2013	Budde et al.	D99/28
7,039,600	B1	5/2006	Meek et al.	D693,984	S *	11/2013	Budde et al.	D99/28
D558,425	S	12/2007	Dias	8,573,484	B1 *	11/2013	Irudayam et al.	235/379
7,379,896	B1	5/2008	Meek et al.	D696,484	S *	12/2013	Lee et al.	D99/28
D582,125	S	12/2008	Kang et al.	D696,485	S *	12/2013	Lee et al.	D99/28
D585,943	S	2/2009	Pymm et al.	D702,913	S *	4/2014	Budde et al.	D99/28
7,533,802	B1 *	5/2009	McGinley et al.	D702,914	S *	4/2014	Budde et al.	D99/28
D596,373	S	7/2009	Kang et al.	D707,013	S *	6/2014	Perez Pina	D99/28
D596,374	S	7/2009	Kang et al.	D707,014	S *	6/2014	Perez Pina	D99/28
D597,275	S	7/2009	Lee	2002/0124271	A1	9/2002	Herrmann et al.	
				2002/0133461	A1	9/2002	Ramachandran	
				2003/0040959	A1	2/2003	Fei et al.	

* cited by examiner

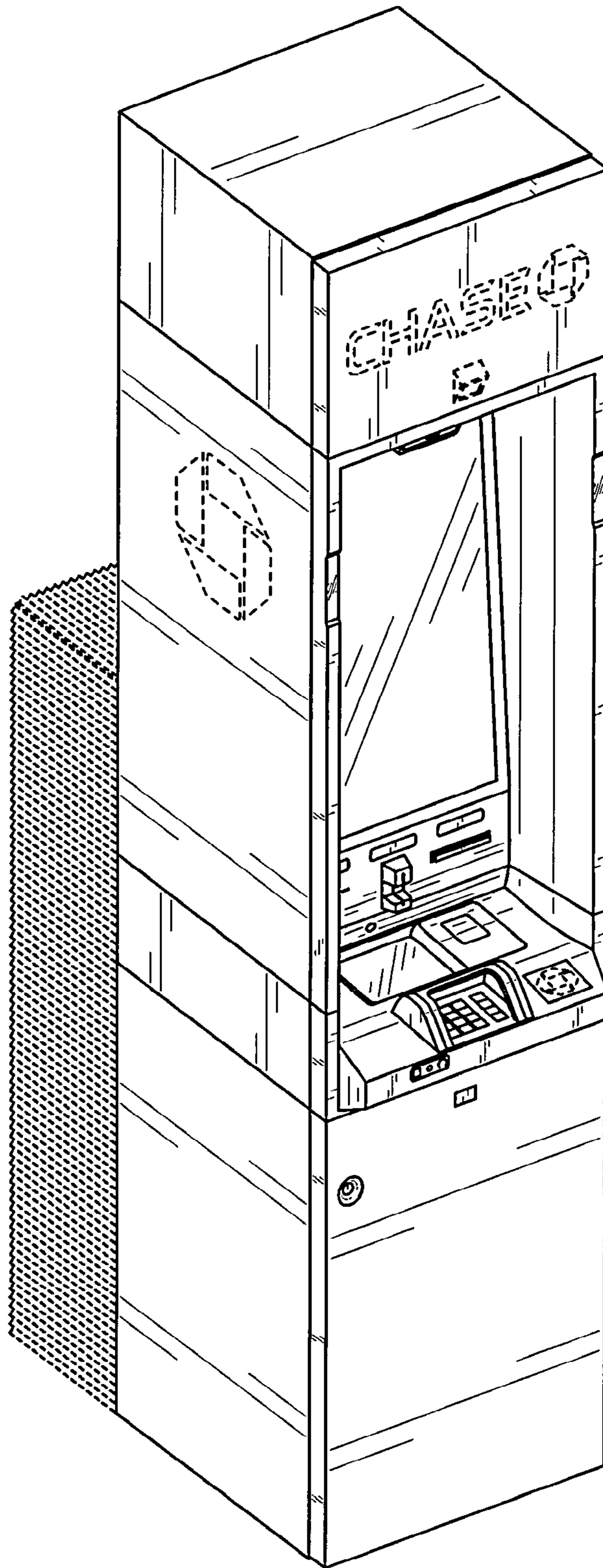

FIG. 1

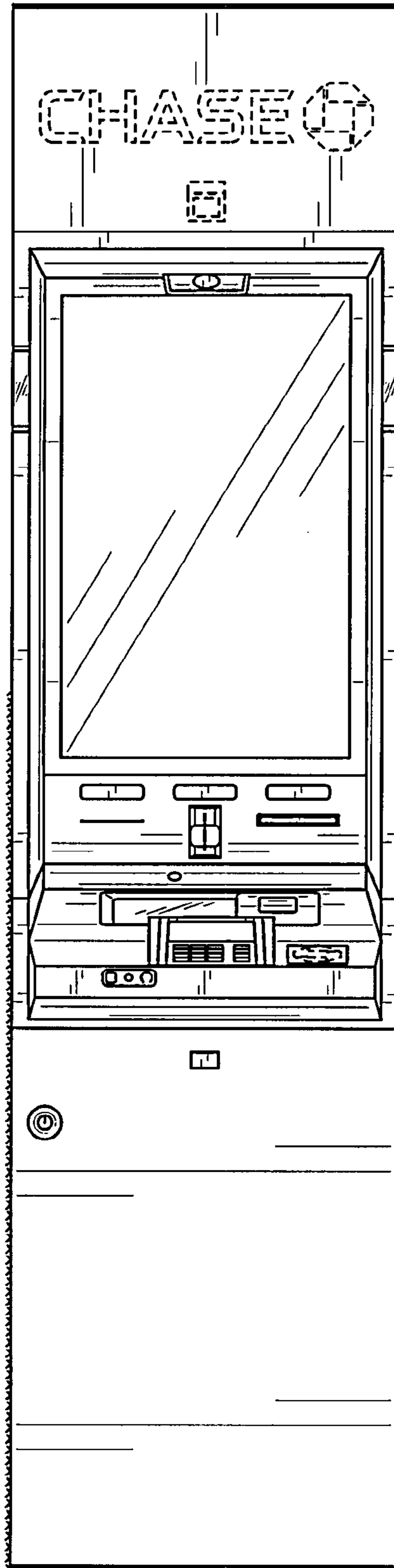

FIG. 2

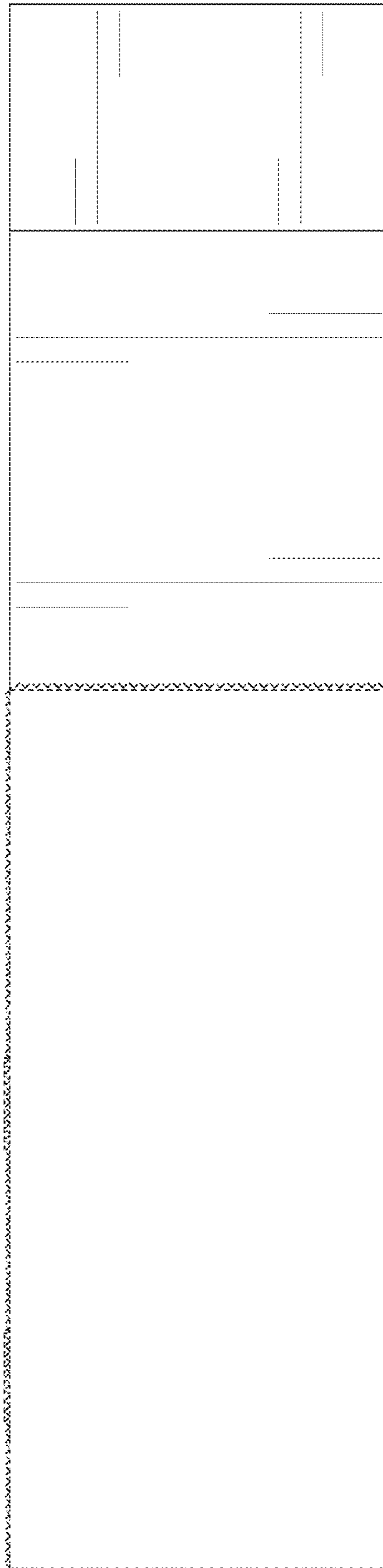

FIG. 3

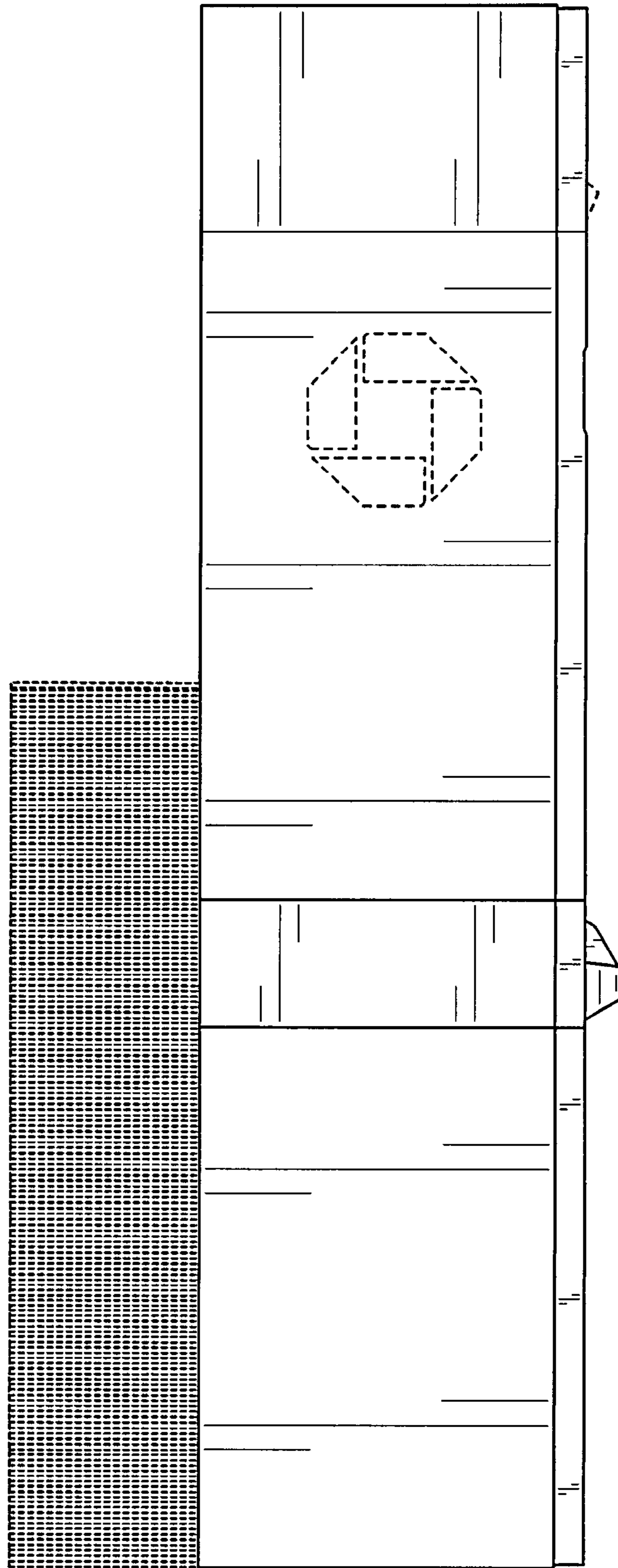

FIG. 4

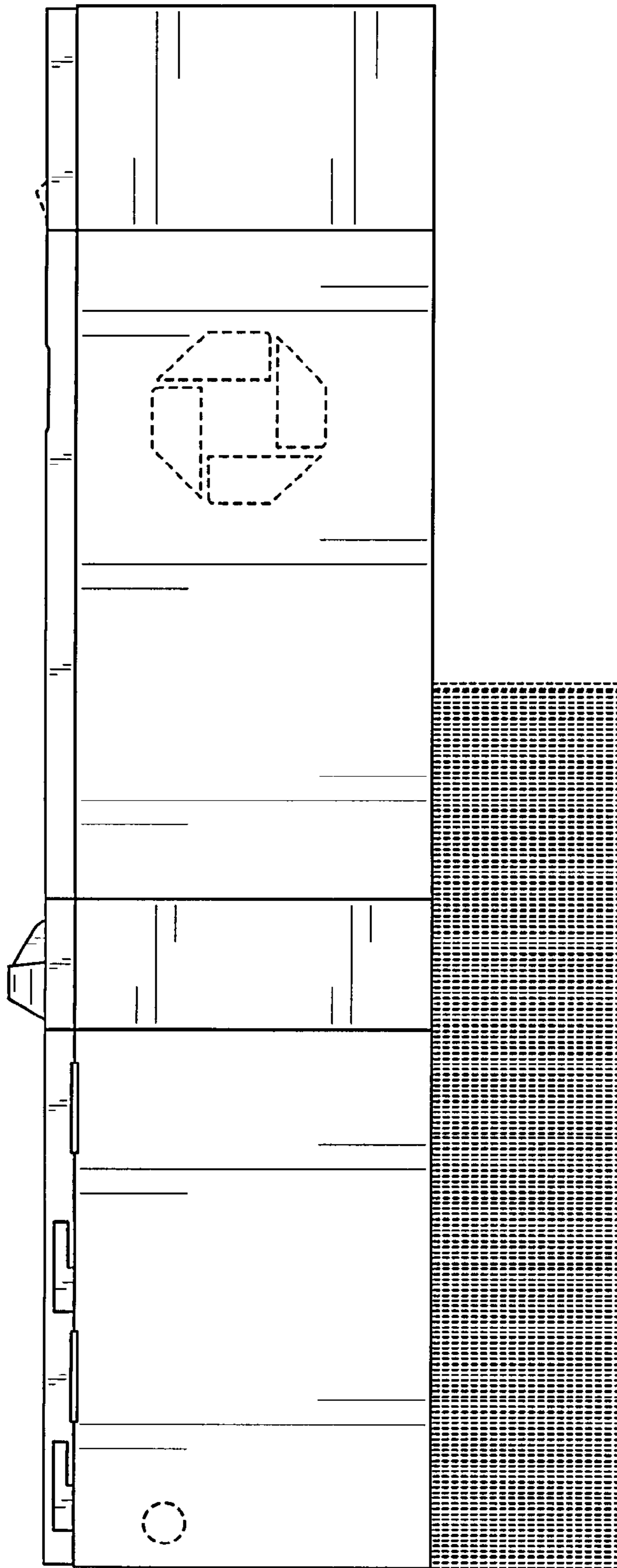

FIG. 5

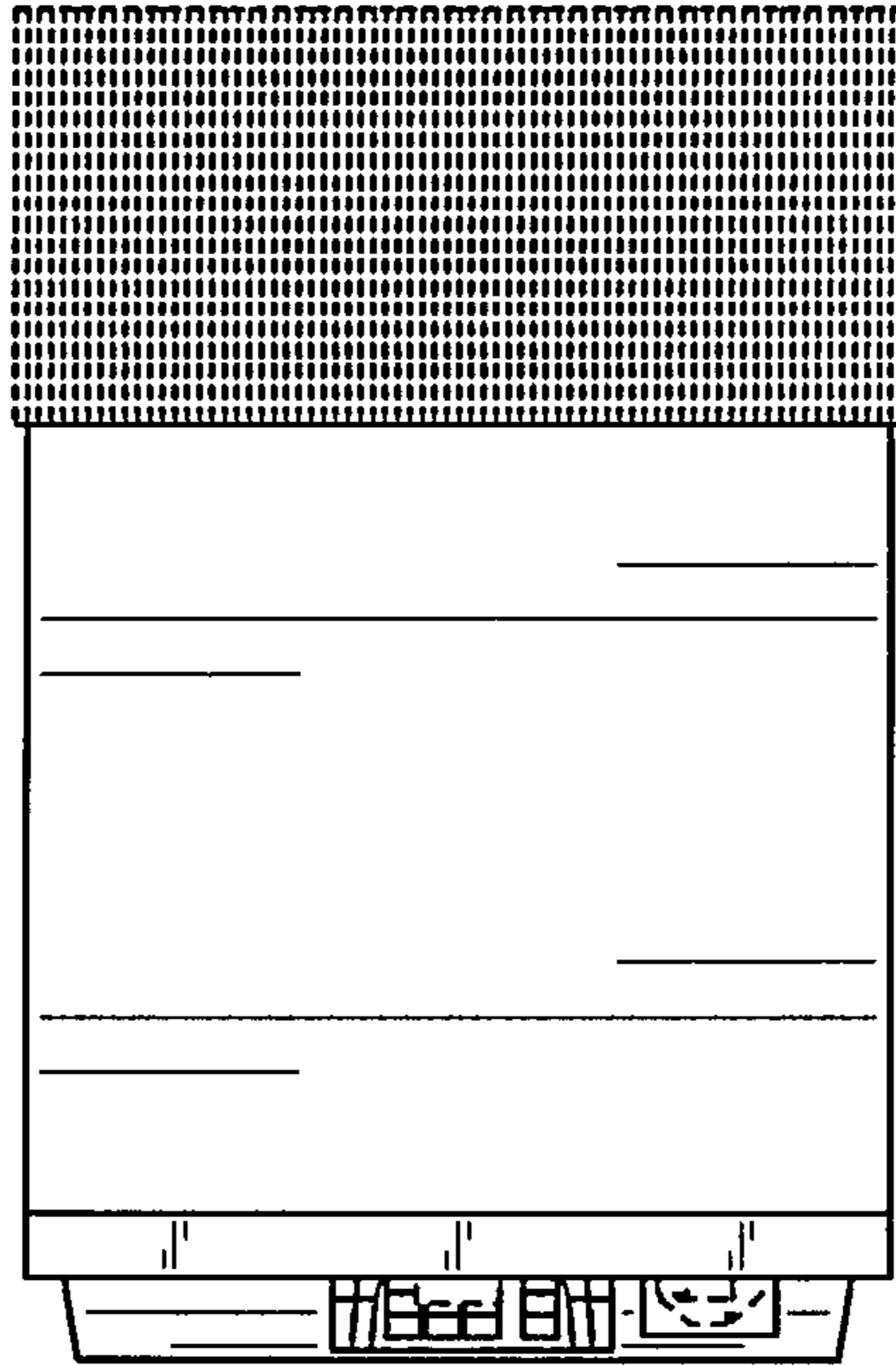

FIG. 6

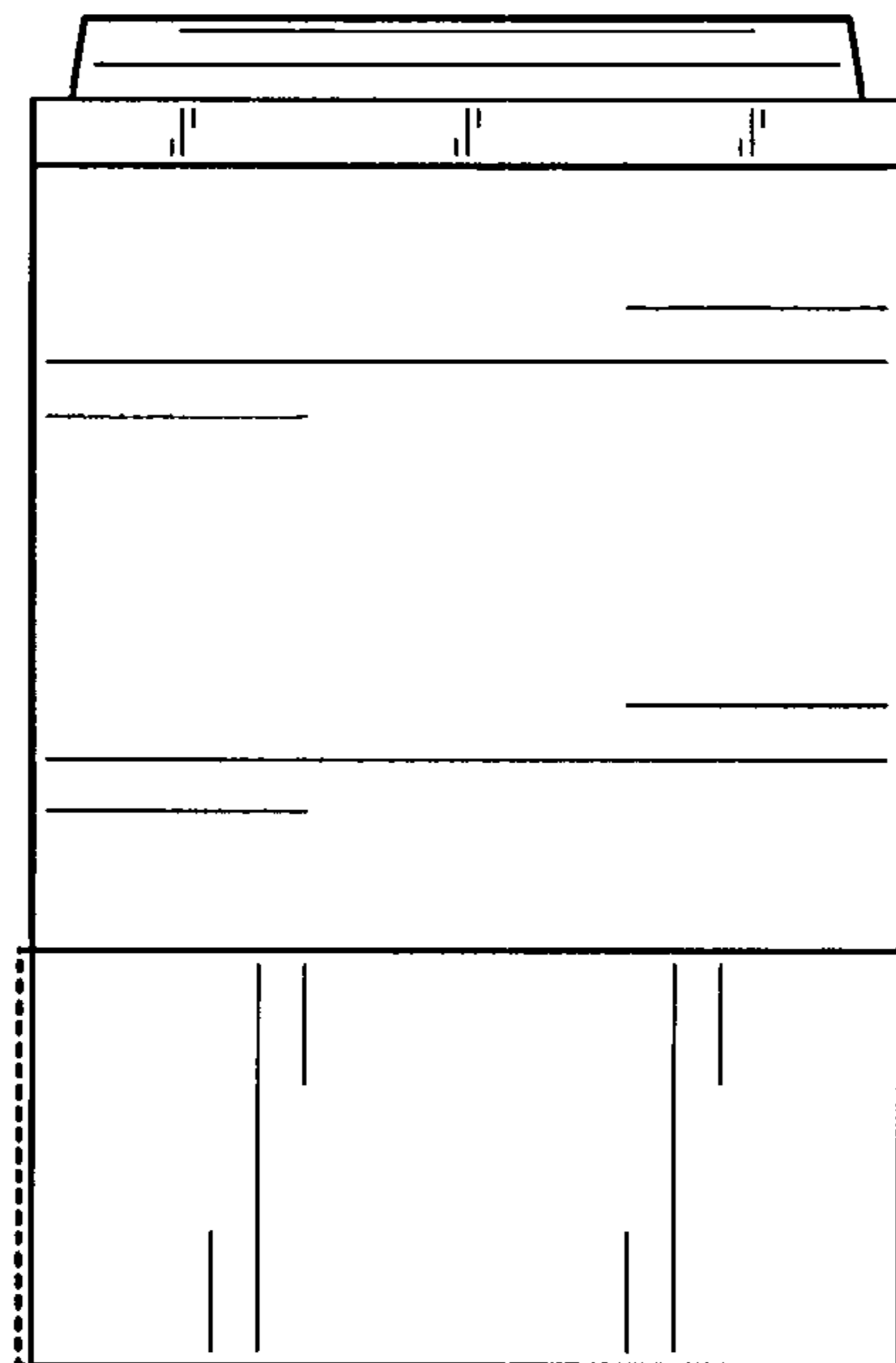

FIG. 7

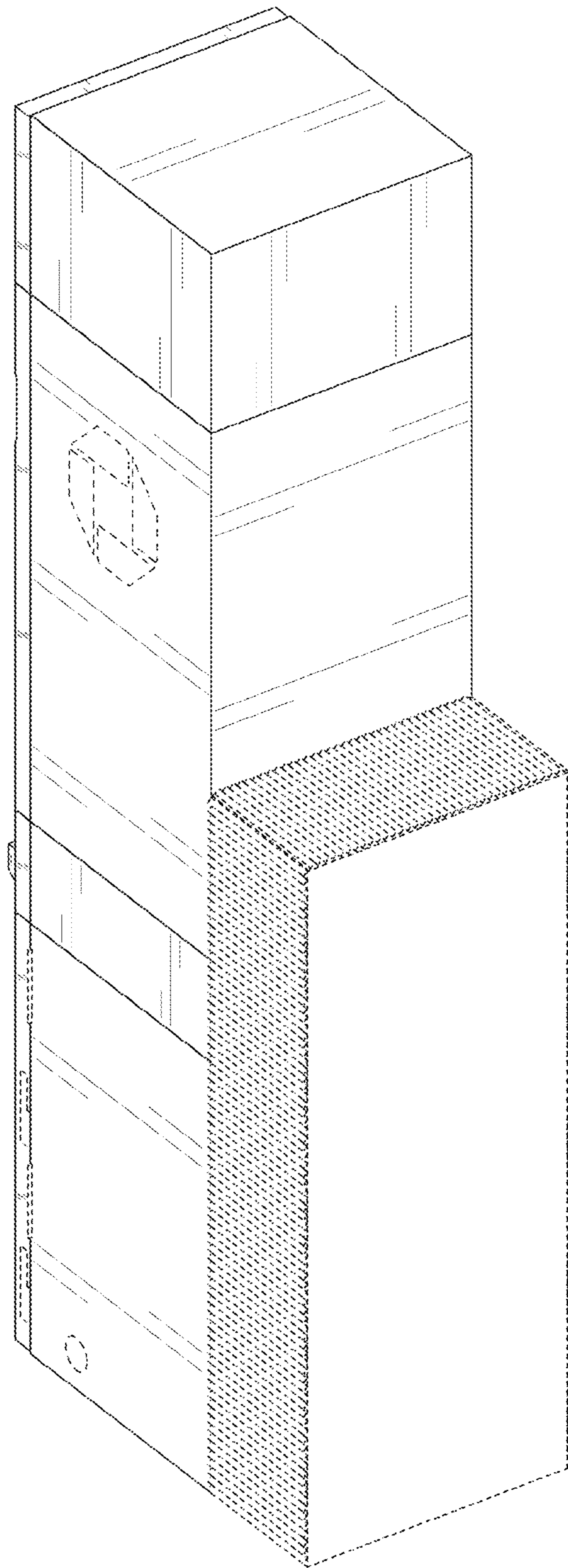

FIG. 8