



US00D722736S

(12) **United States Design Patent**  
**Mongiori**

(10) **Patent No.:** **US D722,736 S**

(45) **Date of Patent:** **\*\* Feb. 17, 2015**

(54) **FOOD CART**

(74) *Attorney, Agent, or Firm* — Ryan, Mason & Lewis, LLP

(71) Applicant: **Joseph Mongiori**, Congers, NY (US)

(72) Inventor: **Joseph Mongiori**, Congers, NY (US)

(\*\*) Term: **14 Years**

(21) Appl. No.: **29/473,999**

(22) Filed: **Nov. 27, 2013**

(51) **LOC (10) Cl.** ..... **12-02**

(52) **U.S. Cl.**  
USPC ..... **D34/17**

(58) **Field of Classification Search**  
USPC ..... D34/12-27; D7/307, 308; 280/47.34,  
280/79.2, 79.3, 79.11  
See application file for complete search history.

(56) **References Cited**

U.S. PATENT DOCUMENTS

D171,629 S *	3/1954	Williams et al.	.....	D7/347
D183,621 S *	9/1958	Levin	.....	D7/307
D188,154 S *	6/1960	Frick	.....	D7/305
D228,063 S *	8/1973	Keeshin et al.	.....	D7/347
D246,705 S	12/1977	Martorano		
D257,638 S	12/1980	Levin		
D259,281 S	5/1981	Levin		
D261,431 S	10/1981	Barton		
D271,716 S *	12/1983	Bachmann et al.	.....	D34/14
4,453,350 A	6/1984	Schantz et al.		
D276,947 S *	12/1984	Dennis	.....	D34/19
D277,087 S	1/1985	Fisher		
D301,108 S	5/1989	Cohen		
D323,051 S *	1/1992	Baggott	.....	D34/19
D408,334 S	4/1999	Fortunaro		
D411,044 S *	6/1999	Maddux et al.	.....	D34/20
D466,838 S	12/2002	Penny		
D489,294 S	5/2004	Ashinhurst		
D582,621 S *	12/2008	Girard	.....	D34/14

\* cited by examiner

*Primary Examiner* — Cynthia Ramirez

(57) **CLAIM**

The ornamental design for a food cart, as shown and described.

**DESCRIPTION**

FIG. 1 is a front perspective view of a food cart, with a cover in a closed position, showing my new design;  
 FIG. 2 is a right side view thereof, with the cover in the closed position;  
 FIG. 3 is a left side view thereof, with the cover in the closed position;  
 FIG. 4 is a front view thereof, with the cover in the closed position;  
 FIG. 5 is a rear view thereof, with the cover in the closed position;  
 FIG. 6 is a top view thereof, with the cover in the closed position;  
 FIG. 7 is a bottom view thereof, with the cover in the closed position;  
 FIG. 8 is a front perspective view thereof, with the cover in an open position;  
 FIG. 9 is a right side view thereof, with the cover in the open position;  
 FIG. 10 is a front view thereof, with the cover in the open position;  
 FIG. 11 is a rear view thereof, with the cover in the open position;  
 FIG. 12 is a top view thereof, with the cover in the open position; and,  
 FIG. 13 is a bottom view thereof, with the cover in the open position.  
 The broken lines showing a cover, wheels and other elements are included for the purpose of illustrating portions of the food cart, and form no part of the claimed design.

**1 Claim, 10 Drawing Sheets**

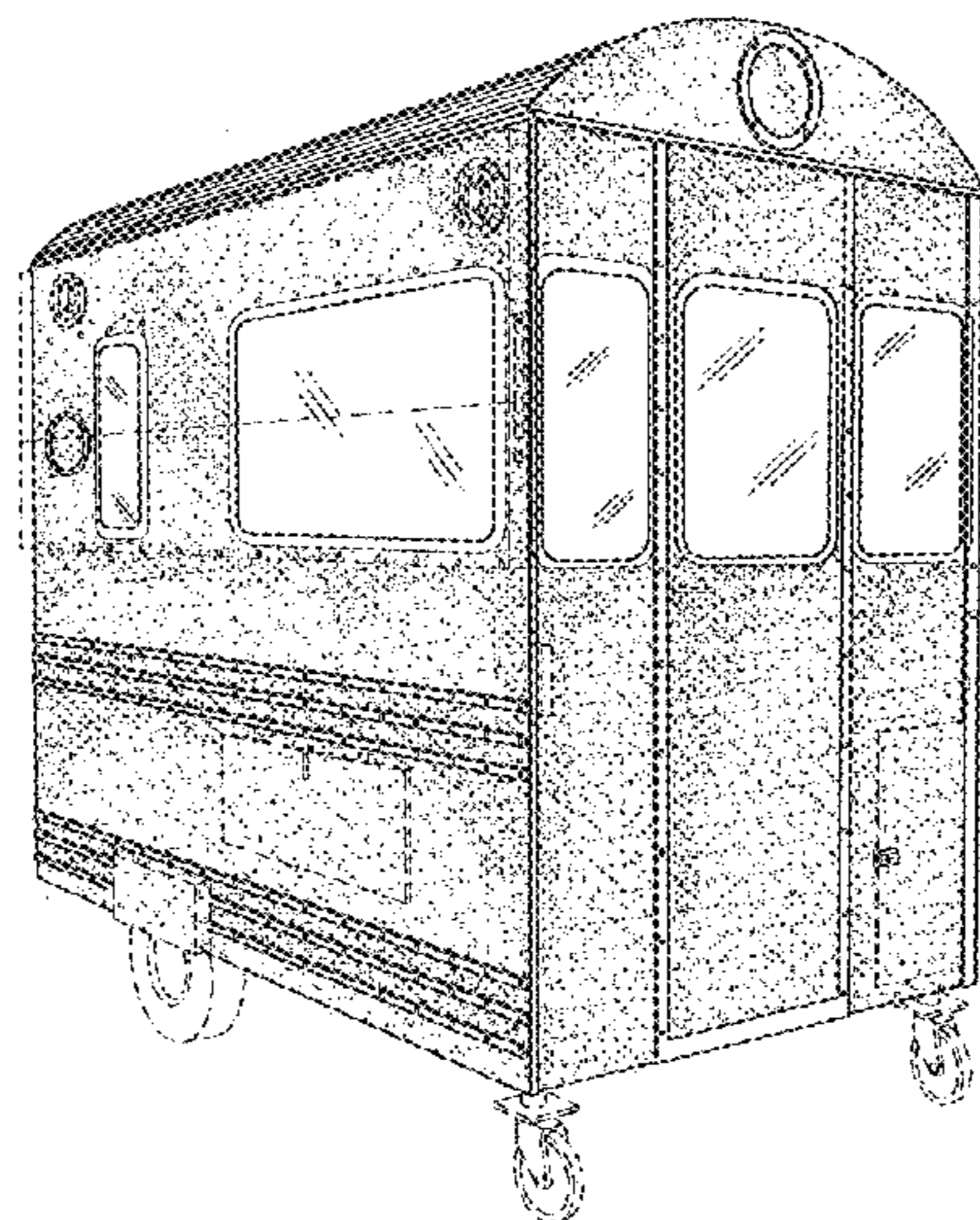

*FIG. 1*

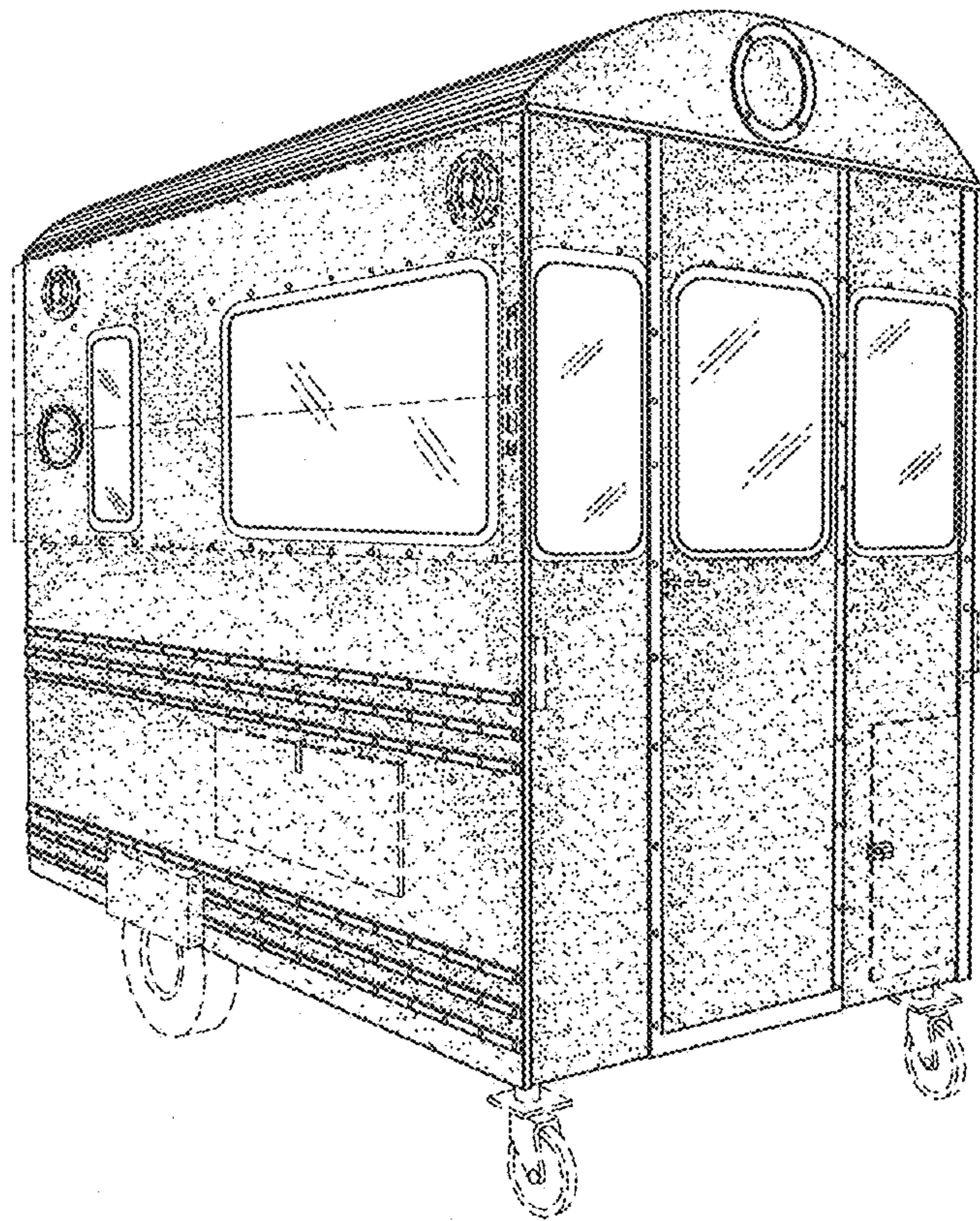

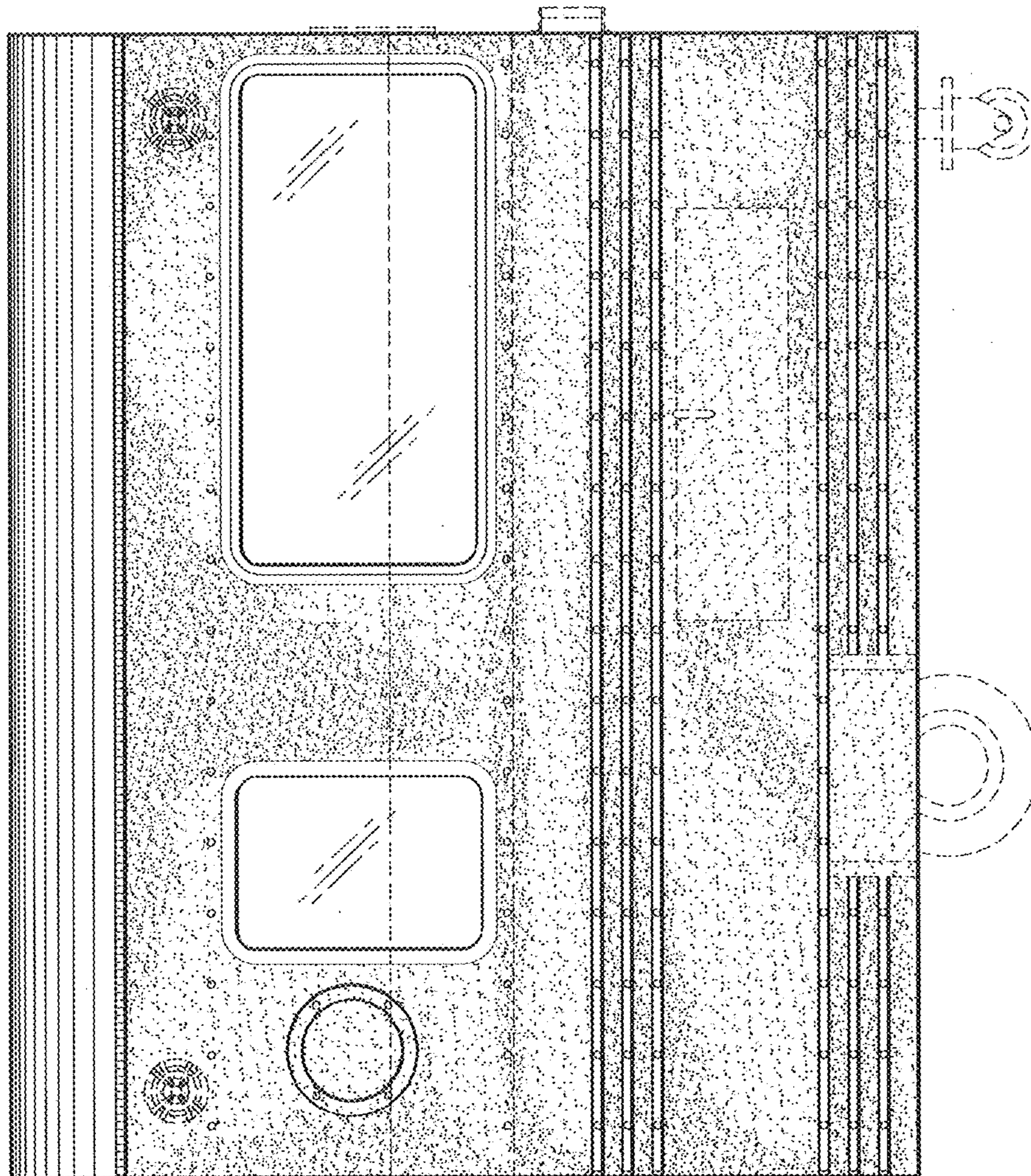

FIG. 2

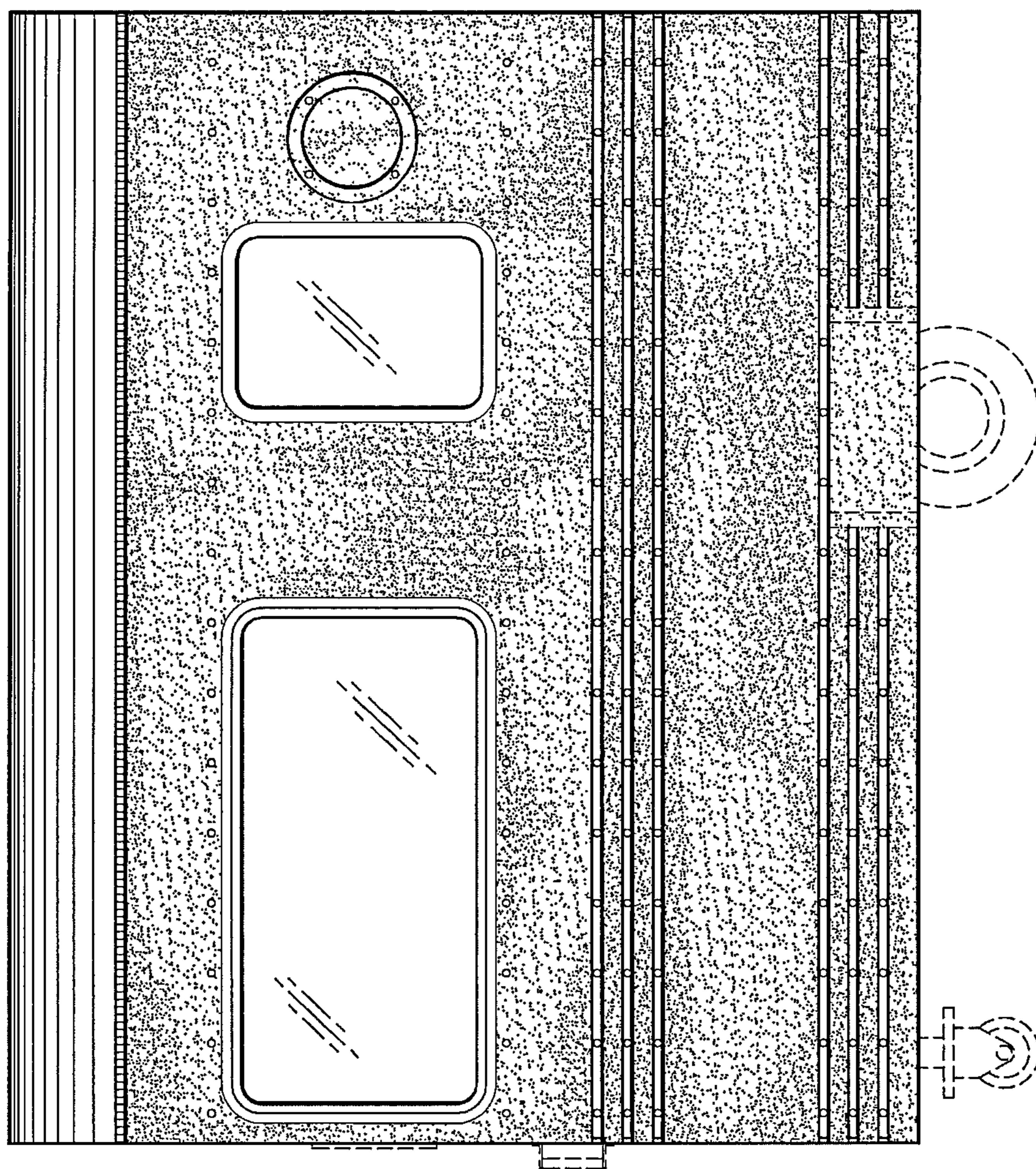

FIG. 3

FIG. 5

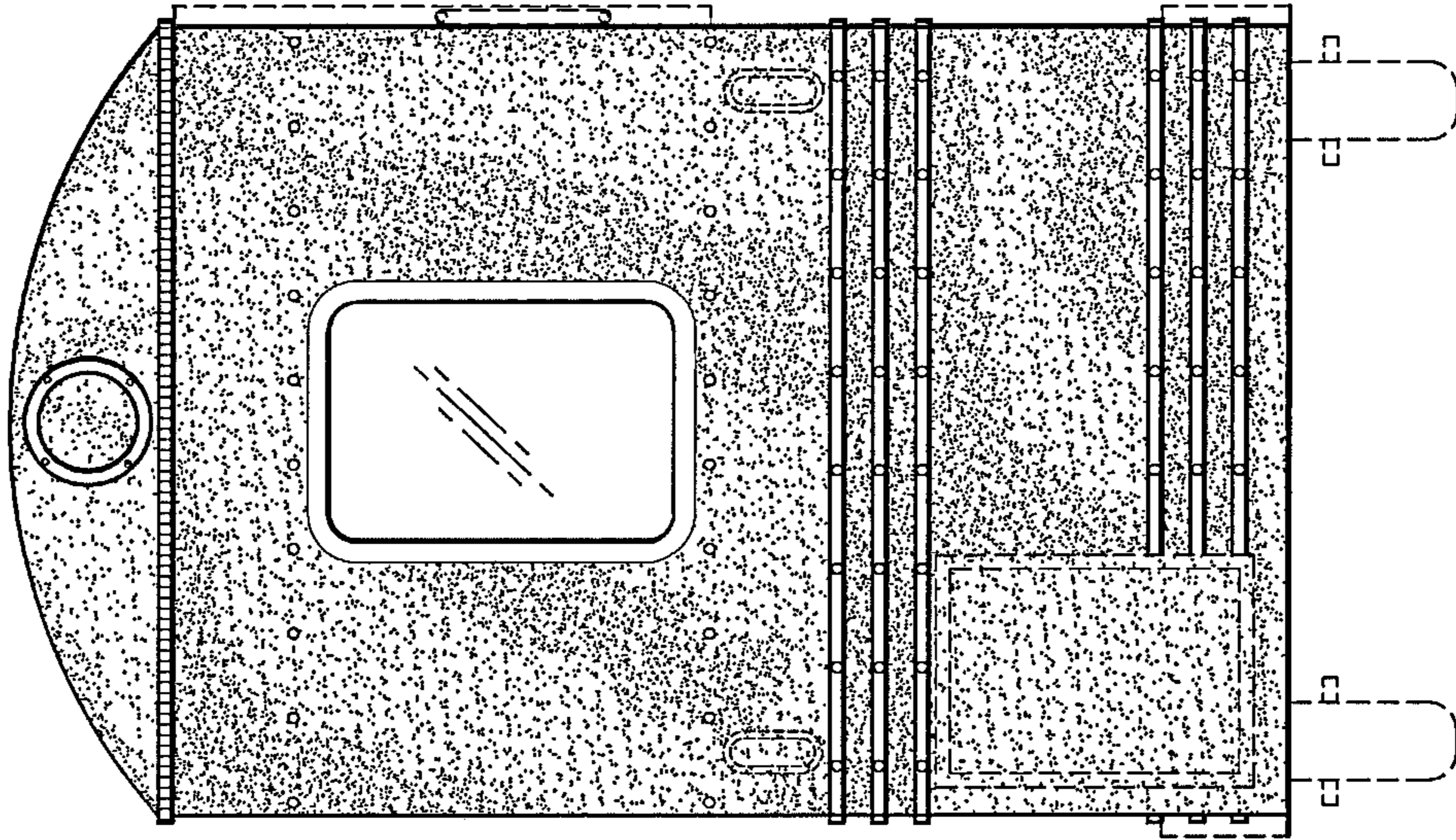
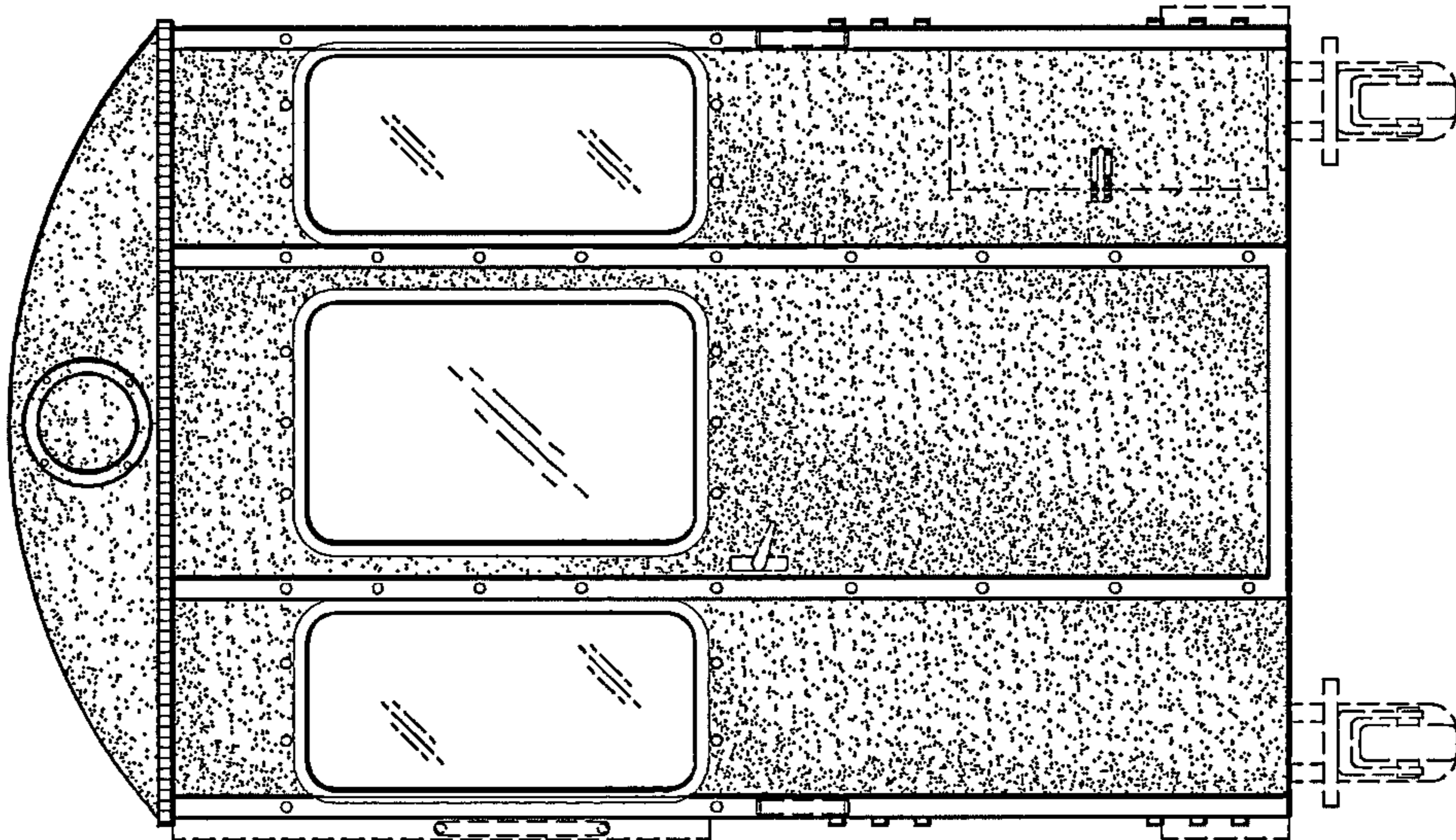

FIG. 4



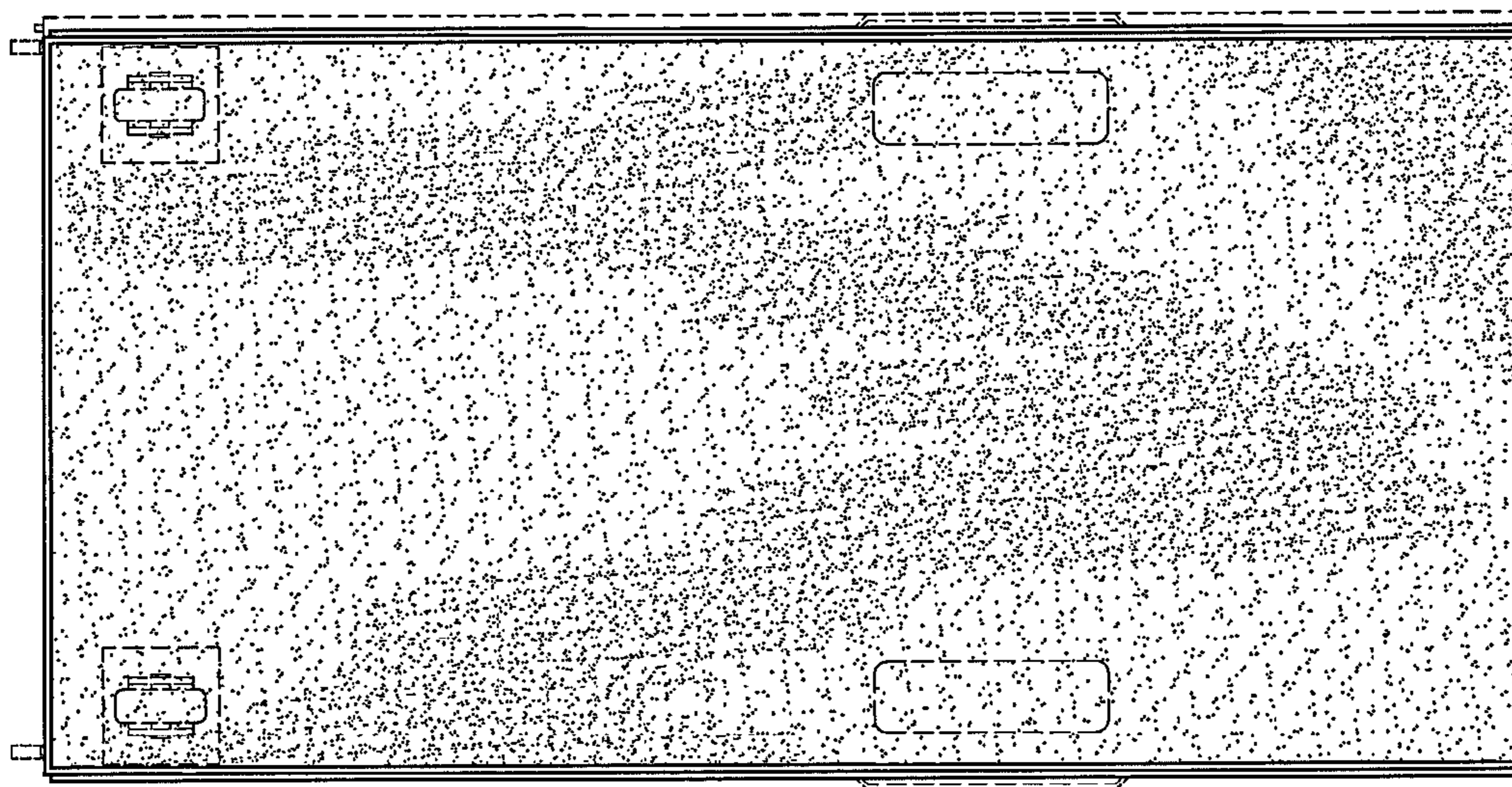

FIG. 7

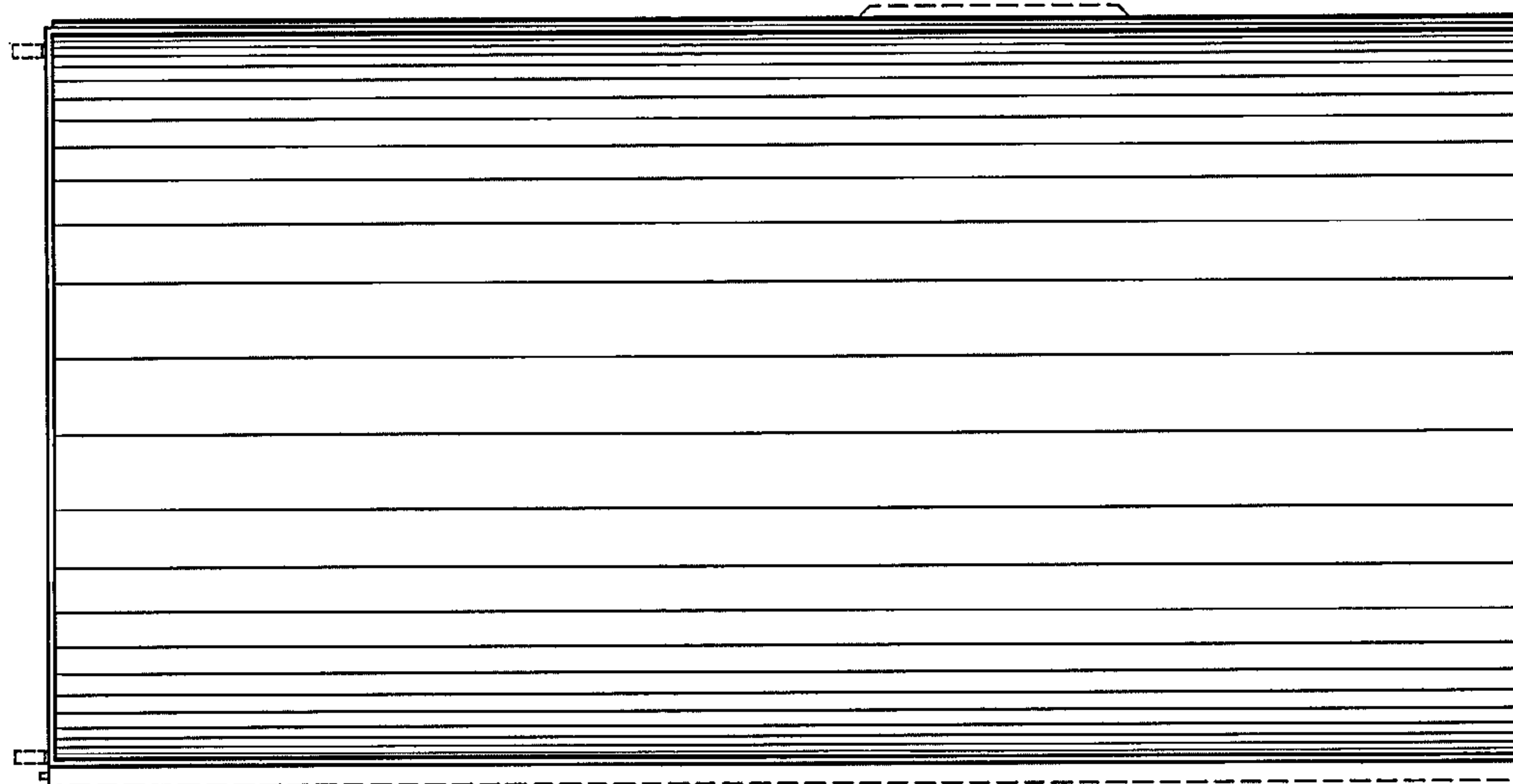
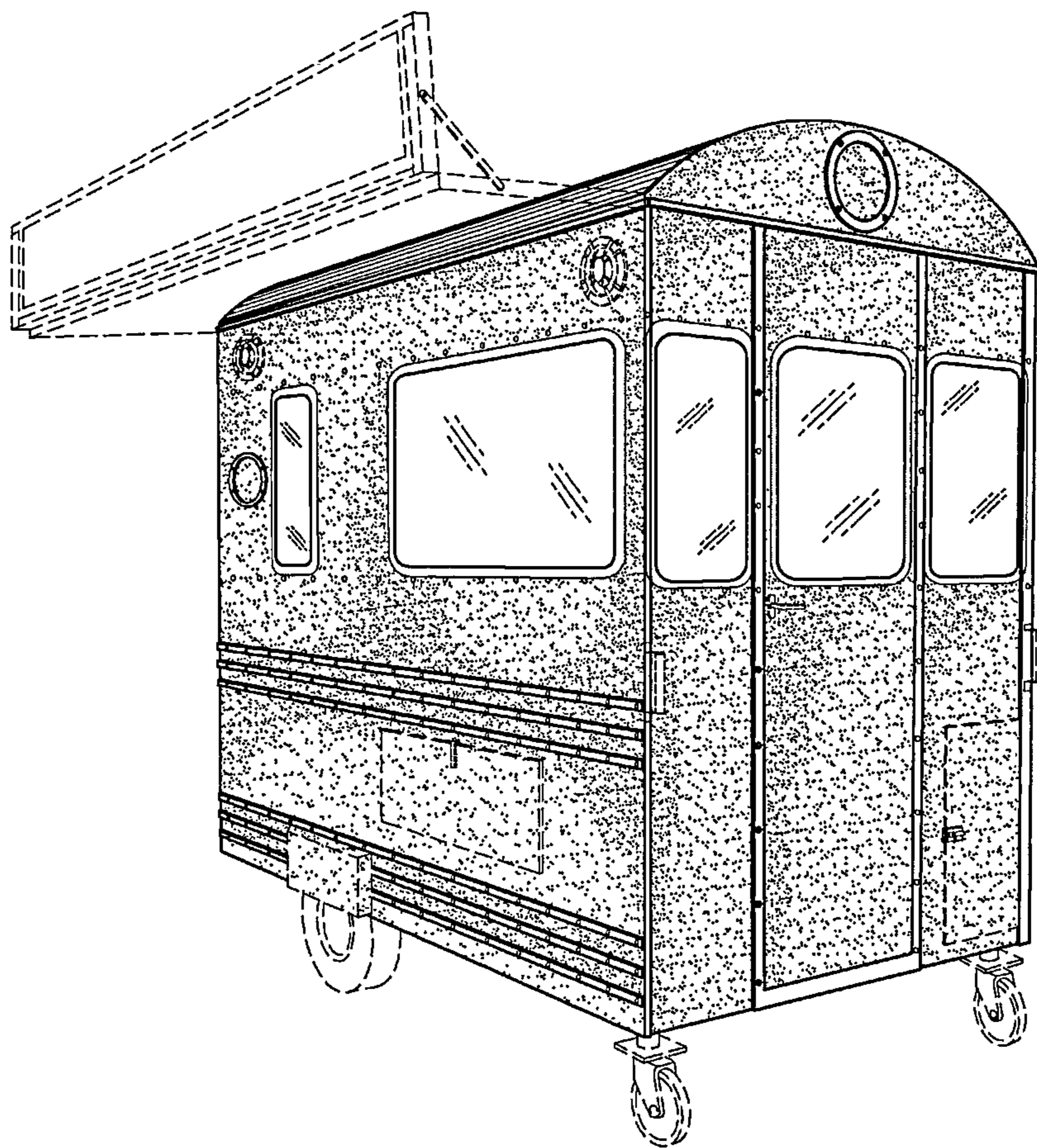

FIG. 6

FIG. 8



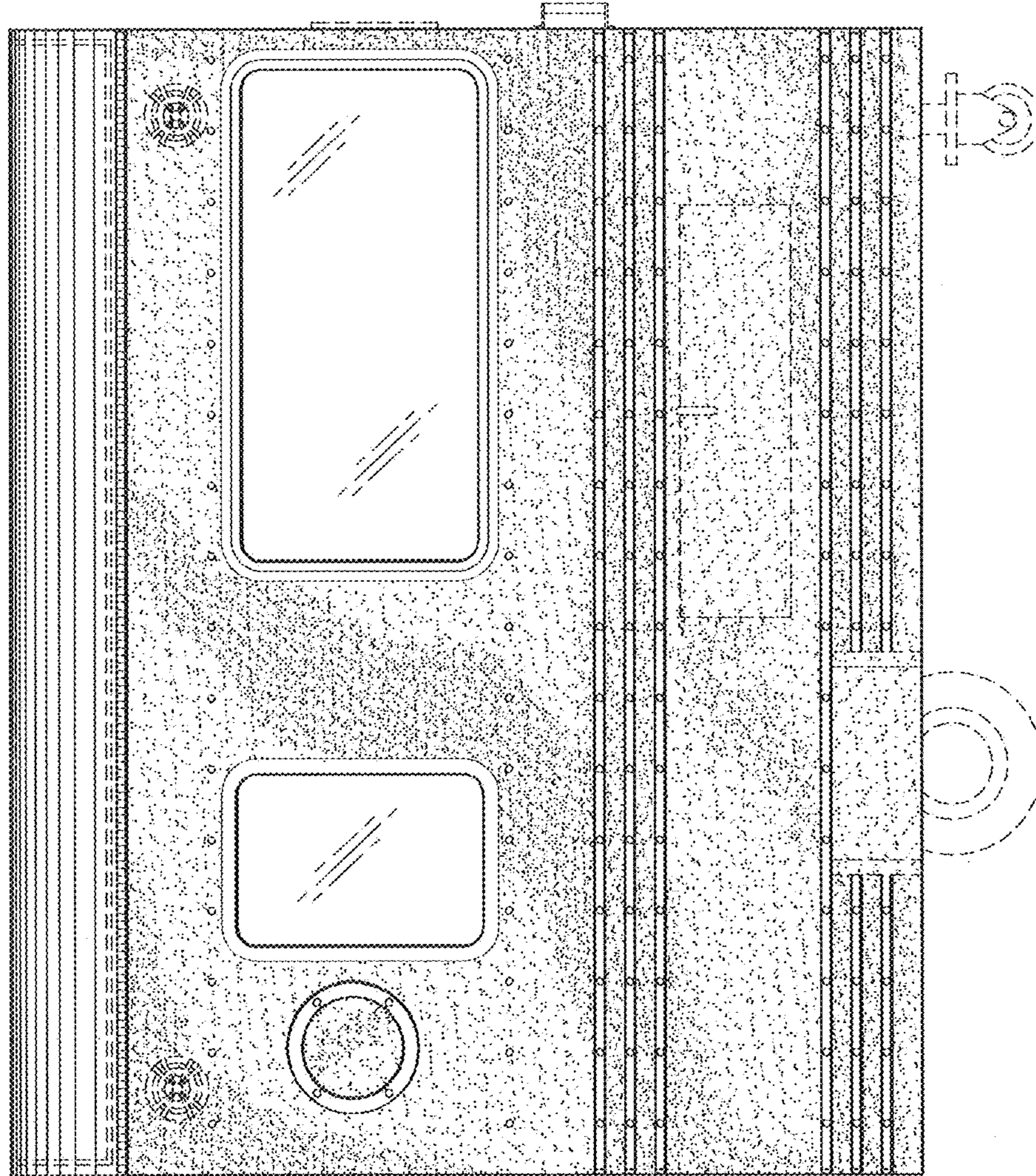

FIG. 9



FIG. 11

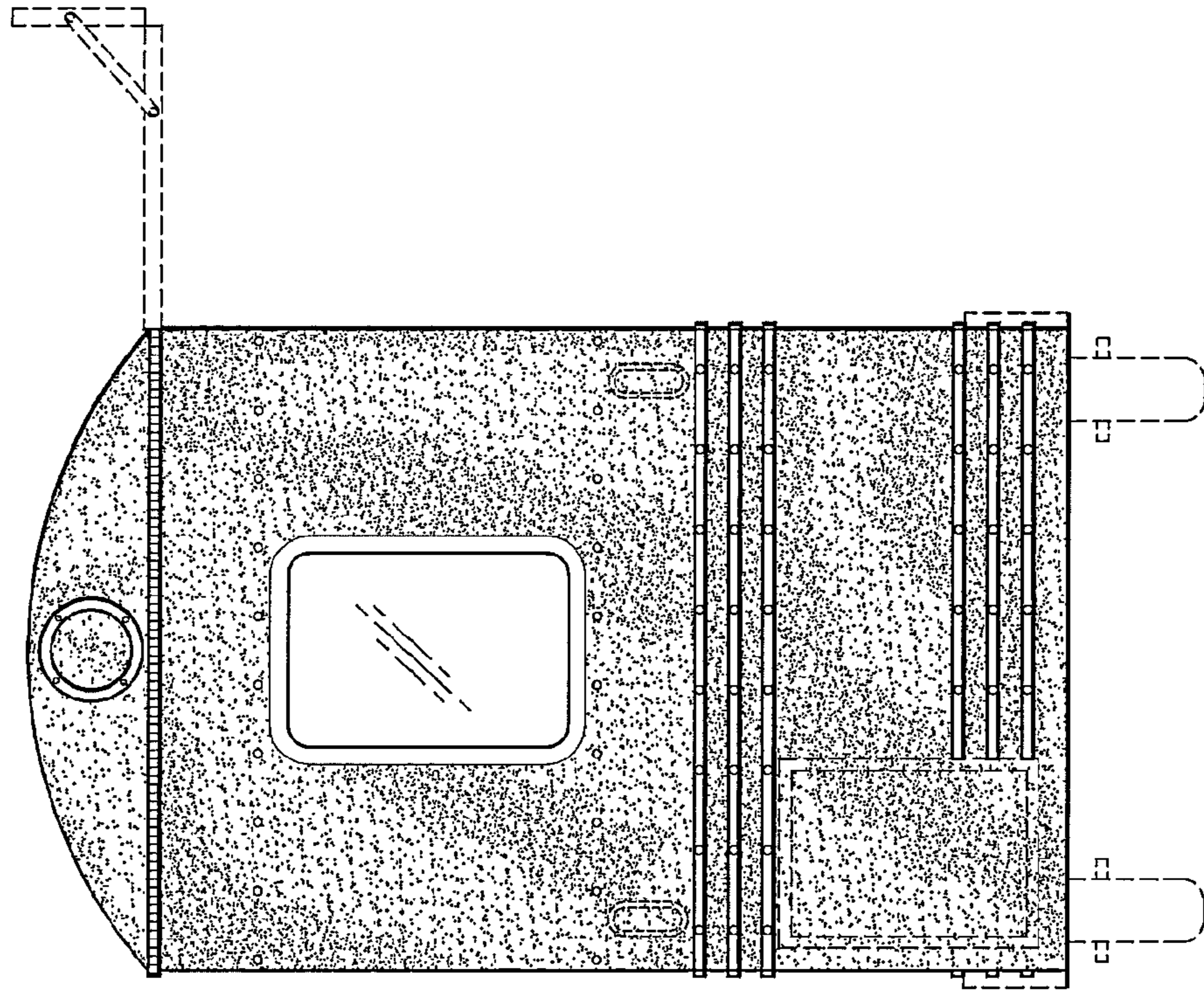
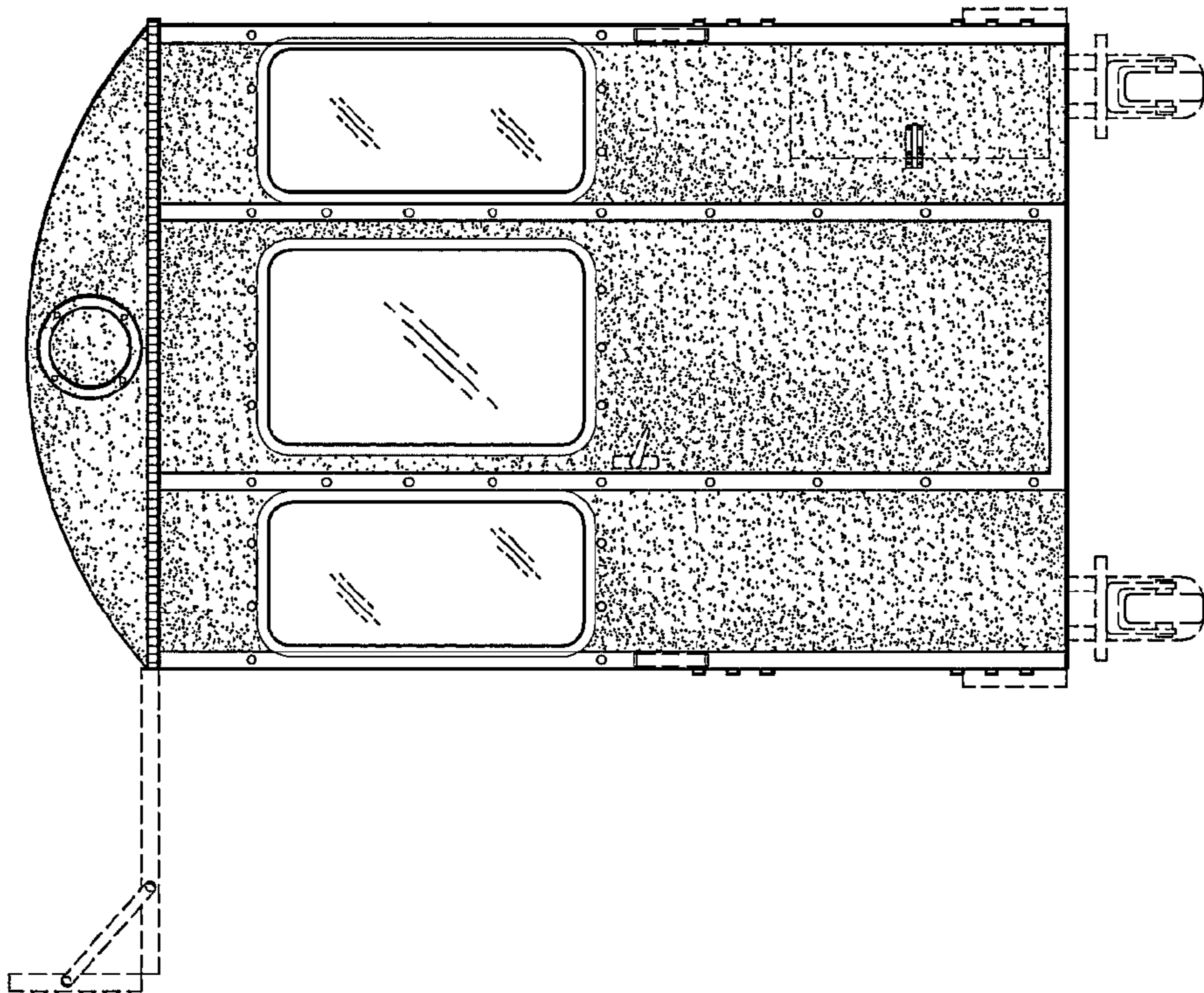
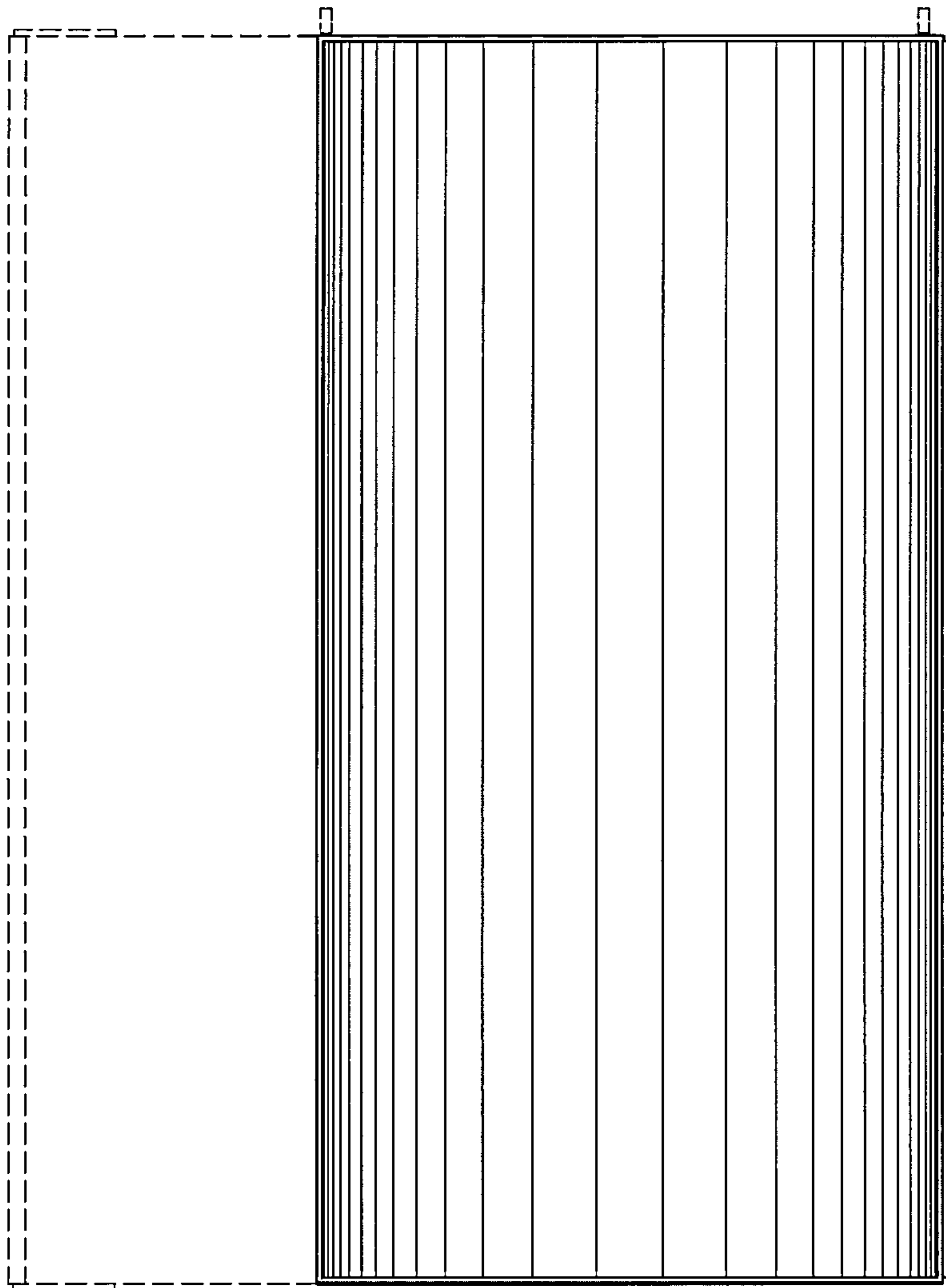

FIG. 10



*FIG. 12*



*FIG. 13*

