



US00D722622S

(12) **United States Design Patent**
Kim et al.

(10) **Patent No.:** **US D722,622 S**
(45) **Date of Patent:** **** Feb. 17, 2015**

(54) **GUIDE FOR REFRIGERATOR**

(71) Applicant: **Samsung Electronics Co., Ltd.**,
Suwon-si (KR)
(72) Inventors: **Kyung Tae Kim**, Seoul (KR); **Kim Hyun Soo**, Sungnam-si (KR); **Park Youngmin**, Seoul (KR); **Jong Hyub Lee**, Seoul (KR)
(73) Assignee: **Samsung Electronics Co., Ltd.** (KR)

(**) Term: **14 Years**
(21) Appl. No.: **29/468,053**
(22) Filed: **Sep. 26, 2013**

(30) **Foreign Application Priority Data**
Mar. 28, 2013 (KR) 30-2013-0015845
(51) **LOC (10) Cl.** **15-07**
(52) **U.S. Cl.**
USPC **D15/89**
(58) **Field of Classification Search**
USPC D15/79-89; 312/400-408, 313-316;
248/249, 250, 302; 108/155; 211/134;
72/379.2; D6/511, 574
See application file for complete search history.

(56) **References Cited**
U.S. PATENT DOCUMENTS
D207,364 S * 4/1967 Wagner et al. D15/89
D709,107 S * 7/2014 Kim et al. D15/89

D709,108 S * 7/2014 Lee et al. D15/89
D709,532 S * 7/2014 Park et al. D15/89
D709,533 S * 7/2014 Park et al. D15/89
D711,437 S * 8/2014 Park et al. D15/89
2007/0075199 A1 * 4/2007 Stewart et al. 248/250
2009/0051257 A1 * 2/2009 Picken et al. 312/408
2014/0027589 A1 * 1/2014 Durgin 248/218.4

* cited by examiner
Primary Examiner — Stella Reid
Assistant Examiner — Khawaja Anwar
(74) *Attorney, Agent, or Firm* — Cantor Colburn LLP

(57) **CLAIM**
The ornamental design for a guide for refrigerator, as shown and described.

DESCRIPTION

FIG. 1 is the front perspective view of a guide for refrigerator showing our new design;
FIG. 2 is a front elevation view thereof;
FIG. 3 is a rear elevation view thereof;
FIG. 4 is a side elevation view thereof;
FIG. 5 is another side elevation view thereof;
FIG. 6 is a top plan view thereof;
FIG. 7 is a bottom plan view thereof; and,
FIG. 8 is a front perspective view thereof, as shown in an exploded configuration.
The broken lines in the drawings show unclaimed environment only and form no part of the claimed design; the dot-dash broken lines in FIG. 8 show assembly alignment only and form no part of the claimed design.

1 Claim, 8 Drawing Sheets

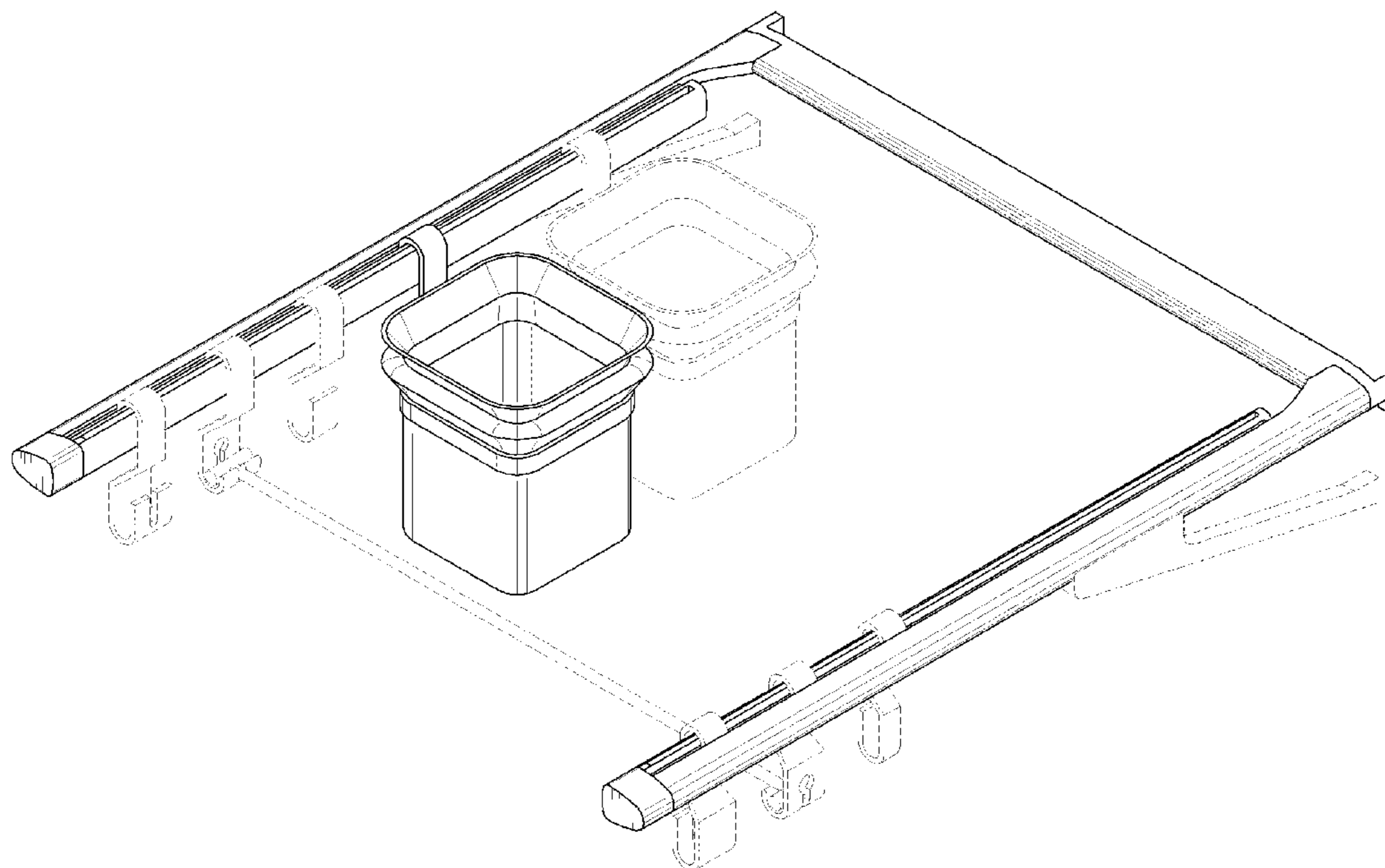

FIG. 1

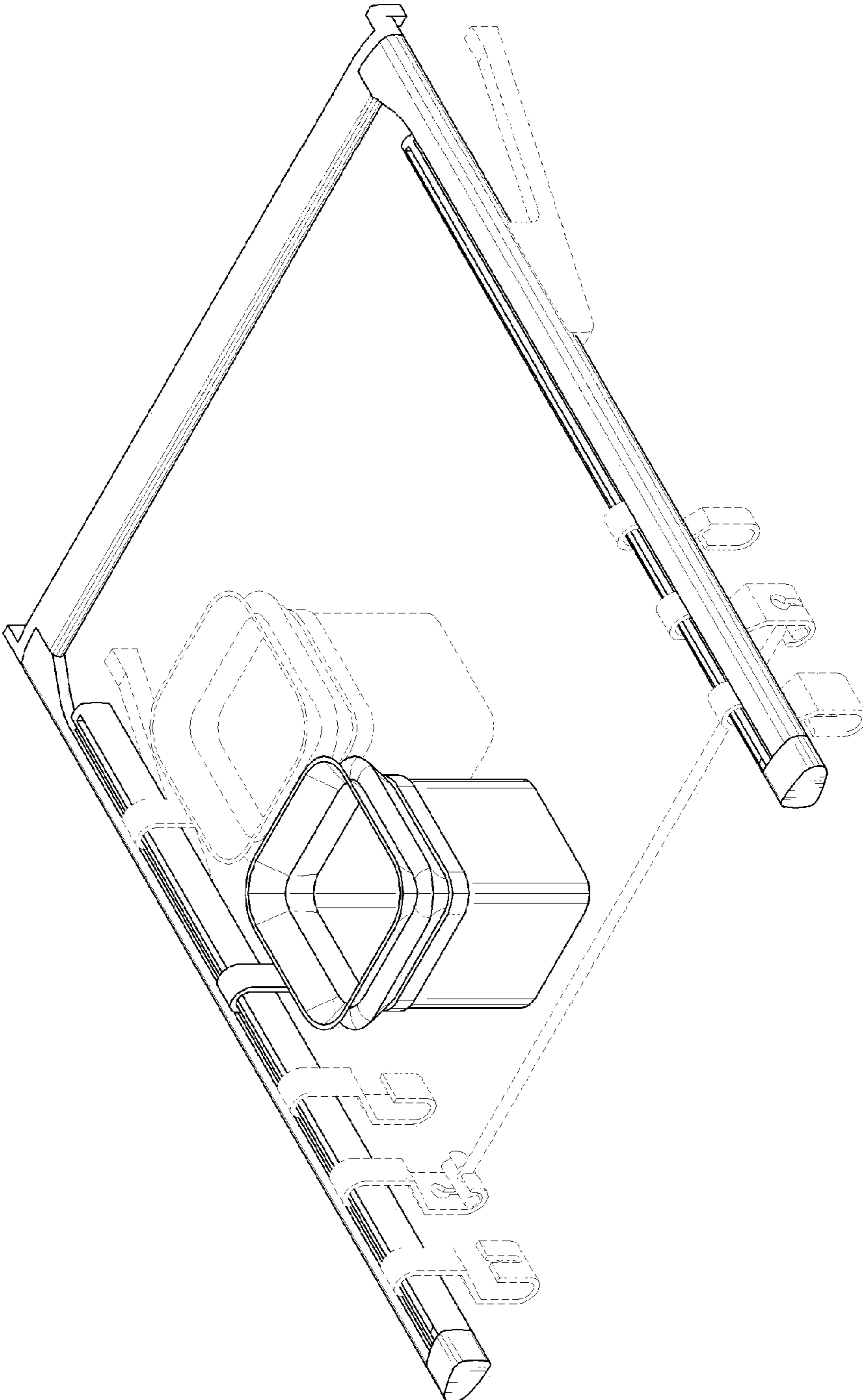

FIG. 2

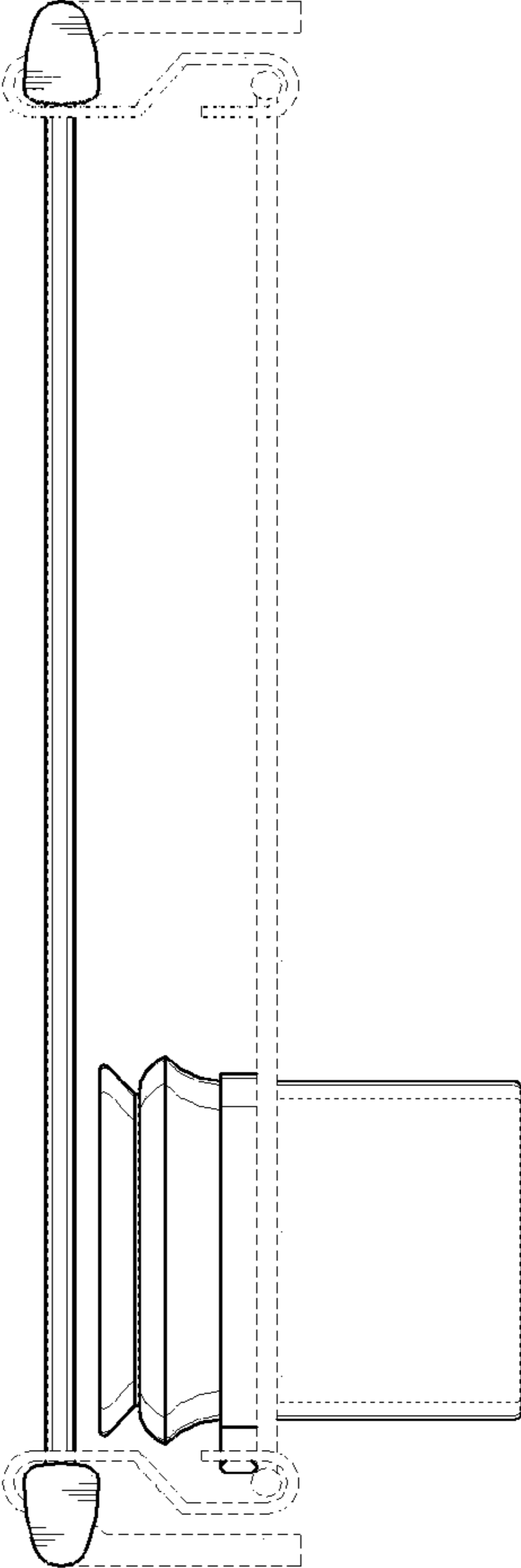

FIG. 3

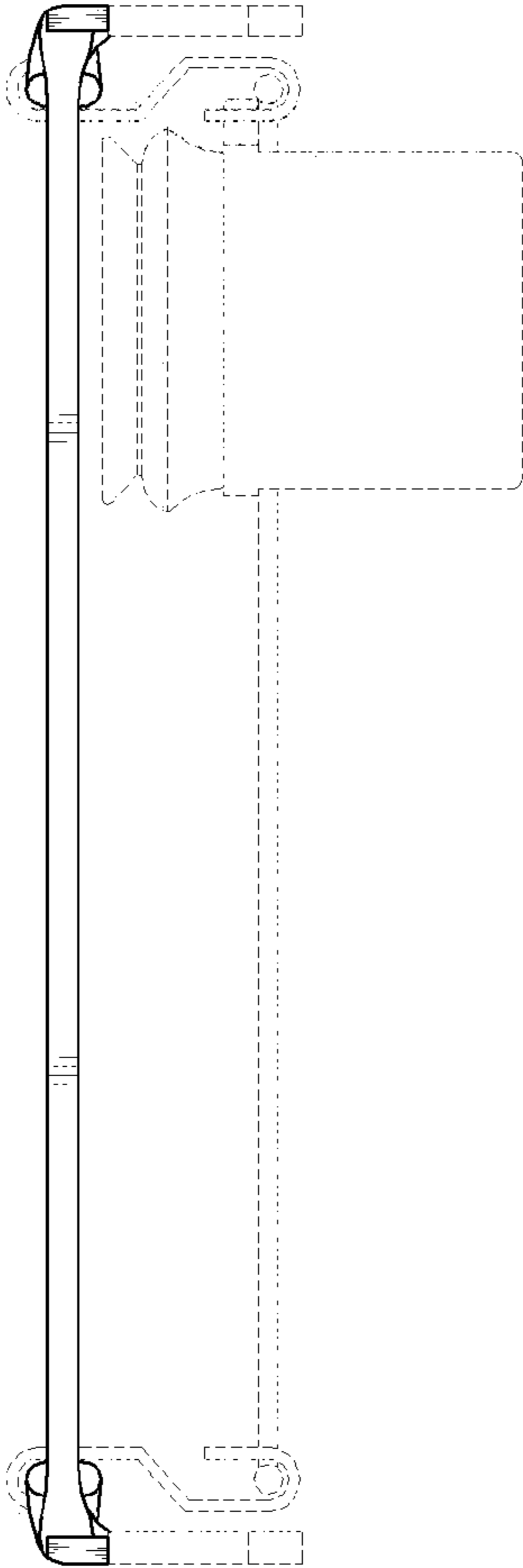

FIG. 4

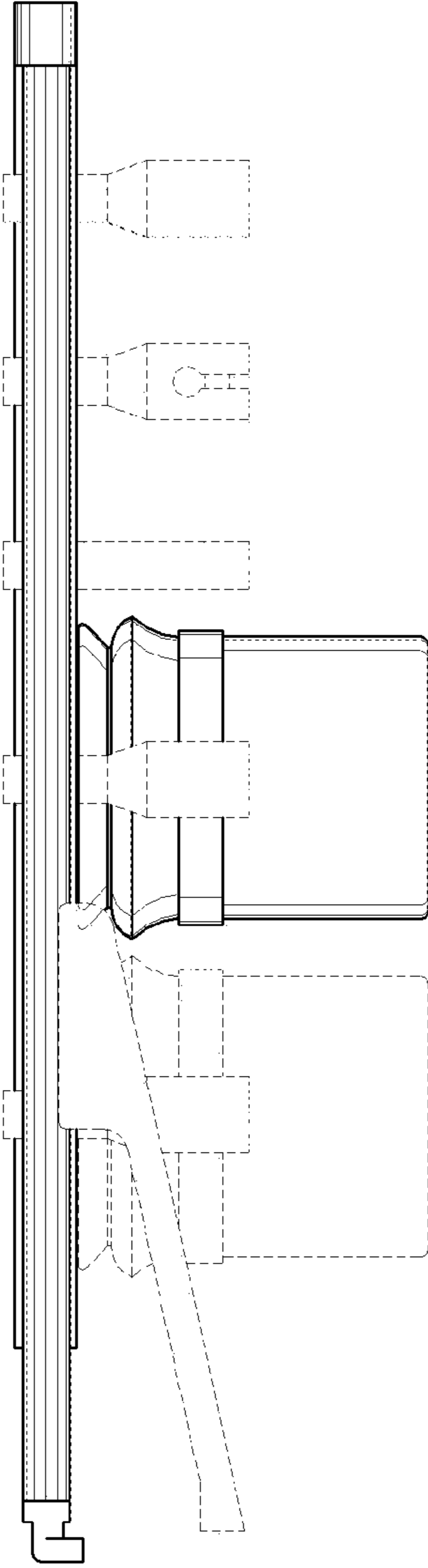

FIG. 5

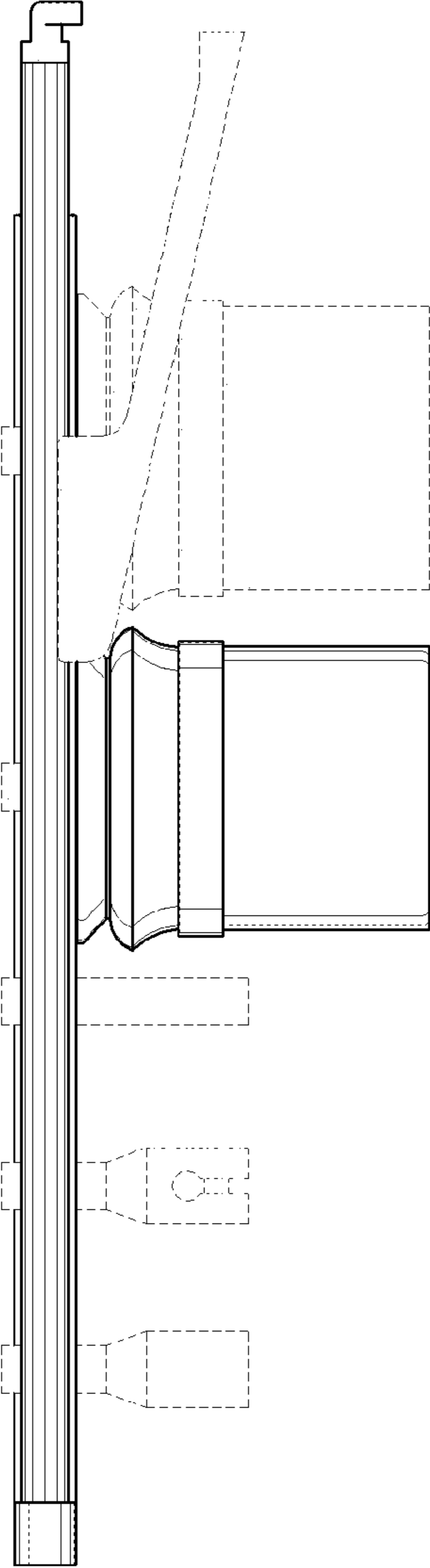

FIG. 6

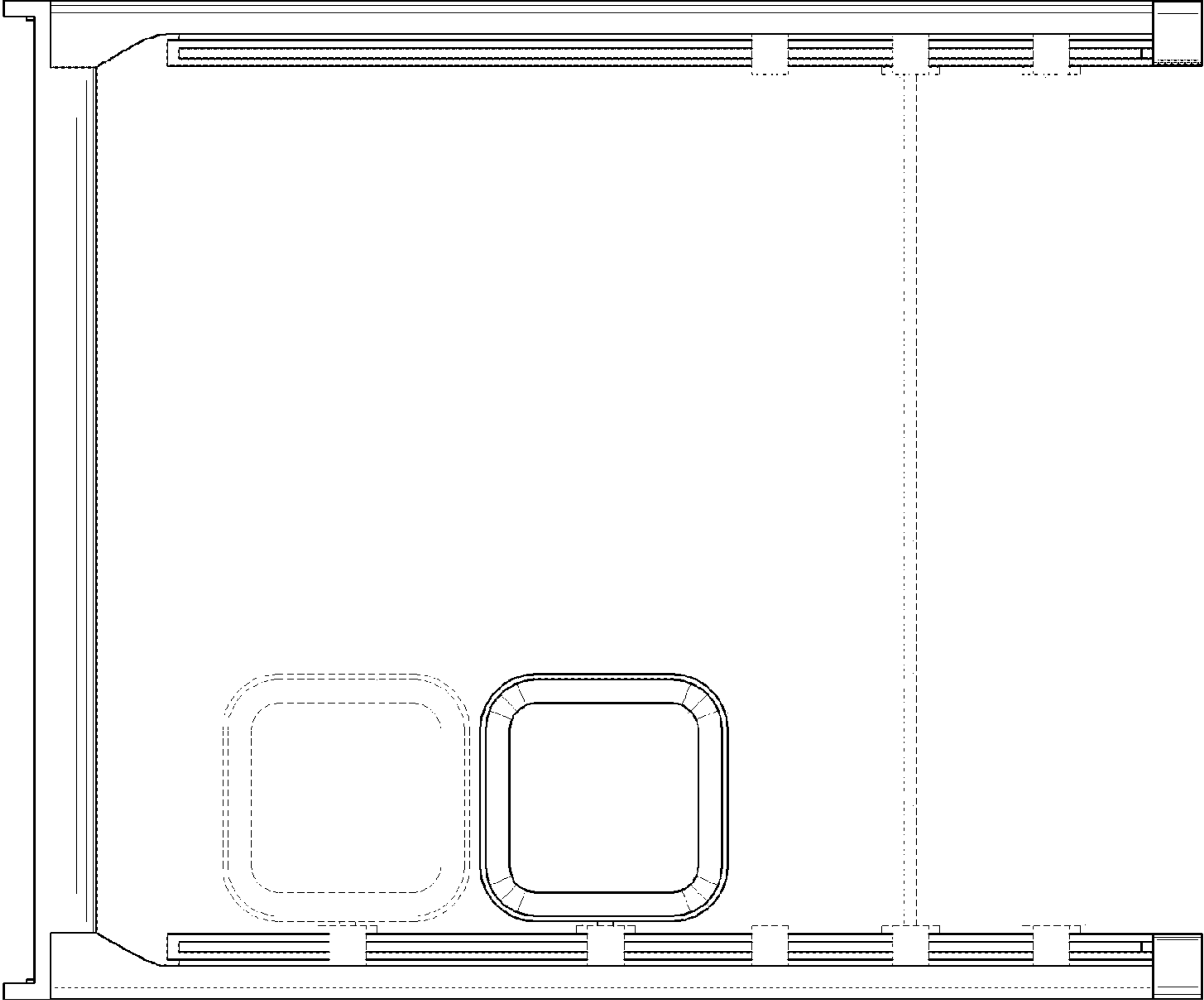

FIG. 7

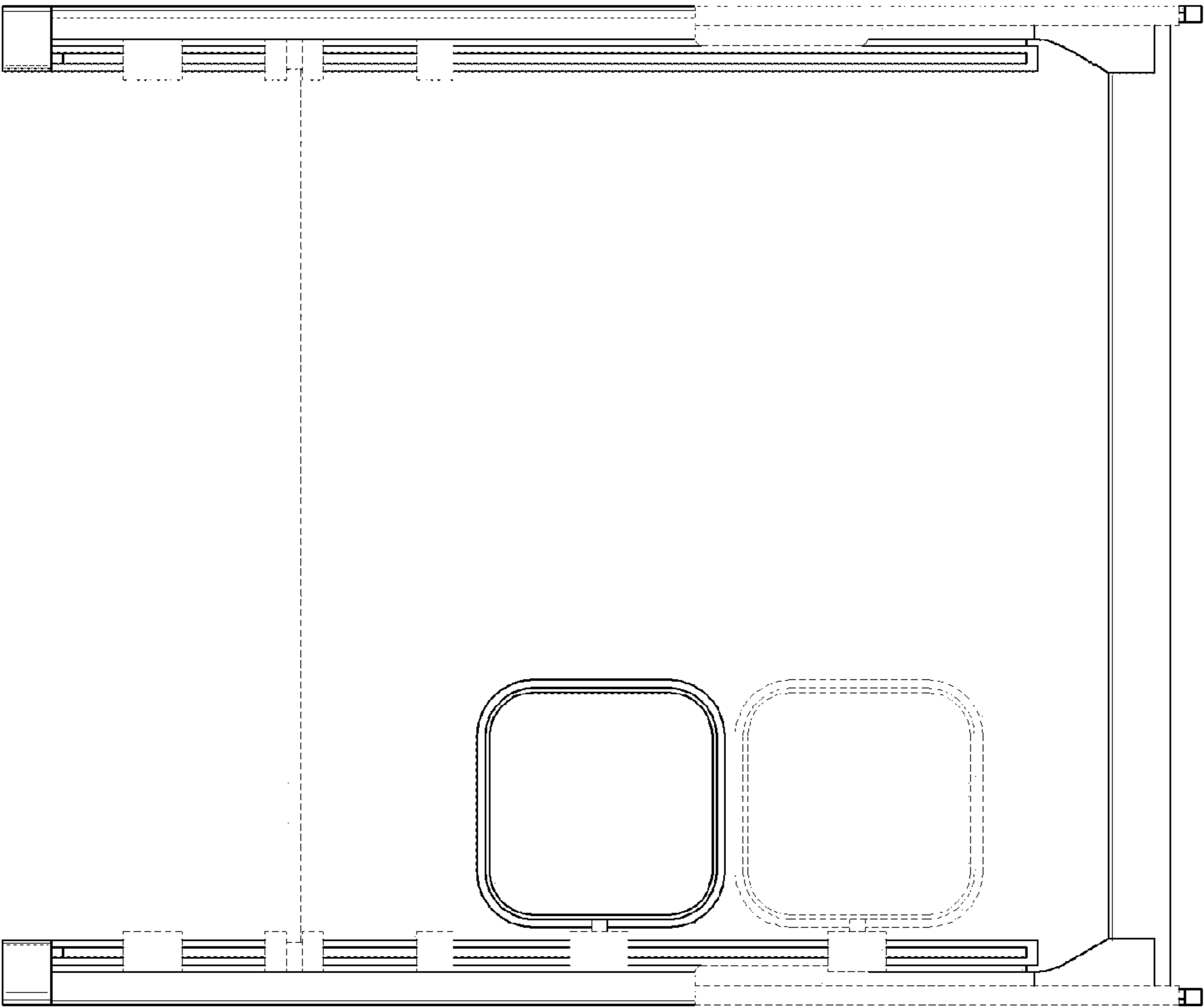

FIG. 8

