



US00D722604S

(12) **United States Design Patent**
Woo et al.

(10) **Patent No.:** **US D722,604 S**

(45) **Date of Patent:** **** Feb. 17, 2015**

(54) **COMPUTER MONITOR**

(71) Applicant: **Samsung Electronics Co., Ltd.**,
Suwon-si (KR)

(72) Inventors: **Park Sung Woo**, Suwon-si (KR); **Won Tae Yeon**, Seoul (KR)

(73) Assignee: **Samsung Electronics Co., Ltd.**,
Suwon-si (KR)

(**) Term: **14 Years**

(21) Appl. No.: **29/445,335**

(22) Filed: **Feb. 11, 2013**

(30) **Foreign Application Priority Data**

Sep. 18, 2012 (KR) 30-2012-0045066

(51) **LOC (10) Cl.** **14-02**

(52) **U.S. Cl.**
USPC **D14/448**

(58) **Field of Classification Search**

USPC D14/371-375, 125-129, 336, 337, 448,
D14/451, 452, 492, 335, 376-382, 447,
D14/239; 341/12; 345/104, 156, 168, 173;
348/180, 184, 325, 739; 349/1, 2, 11,
349/62; 361/679.05-679.07, 679.21,
361/679.22; 248/125.8, 159, 162.1

See application file for complete search history.

(56) **References Cited**

U.S. PATENT DOCUMENTS

D295,415 S * 4/1988 Thies et al. D14/452
7,195,214 B2 * 3/2007 Lee et al. 248/125.8
D570,841 S * 6/2008 Kim et al. D14/375
7,389,963 B2 * 6/2008 Cho et al. 248/159

D588,602 S * 3/2009 Chao et al. D14/451
D620,902 S * 8/2010 Kim et al. D14/126
D624,062 S * 9/2010 Kasuga et al. D14/239
D624,063 S * 9/2010 Kasuga et al. D14/239
D635,975 S * 4/2011 Seo et al. D14/374
D638,022 S * 5/2011 Kasuga et al. D14/451
D650,386 S * 12/2011 Lee et al. D14/374
D658,176 S * 4/2012 Lee et al. D14/374
8,162,271 B2 * 4/2012 Li 248/162.1
D677,638 S * 3/2013 Kim et al. D14/126
D685,805 S * 7/2013 Lu et al. D14/451
D688,672 S * 8/2013 Seo et al. D14/451
D694,206 S * 11/2013 Seo et al. D14/126
D695,244 S * 12/2013 Wolff et al. D14/126

* cited by examiner

Primary Examiner — Barbara Fox

Assistant Examiner — Katie Mroczka

(74) *Attorney, Agent, or Firm* — Ladas & Parry LLP

(57) **CLAIM**

We claim the ornamental design for a computer monitor, as shown and described.

DESCRIPTION

FIG. 1 is a front/right-side/top perspective view of a computer monitor showing our new design;
FIG. 2 is a front-side elevational view thereof;
FIG. 3 is a rear-side elevational view thereof;
FIG. 4 is a left-side elevational view thereof;
FIG. 5 is a right-side elevational view thereof;
FIG. 6 is a top-side elevational view thereof;
FIG. 7 is a bottom-side elevational view thereof;
FIG. 8 is a back/left-side/top perspective view thereof; and,
FIG. 9 is a cross section view along the line A-A in FIG. 6.
Features shown in broken lines are disclaimed and form no part of the claimed design.

1 Claim, 9 Drawing Sheets

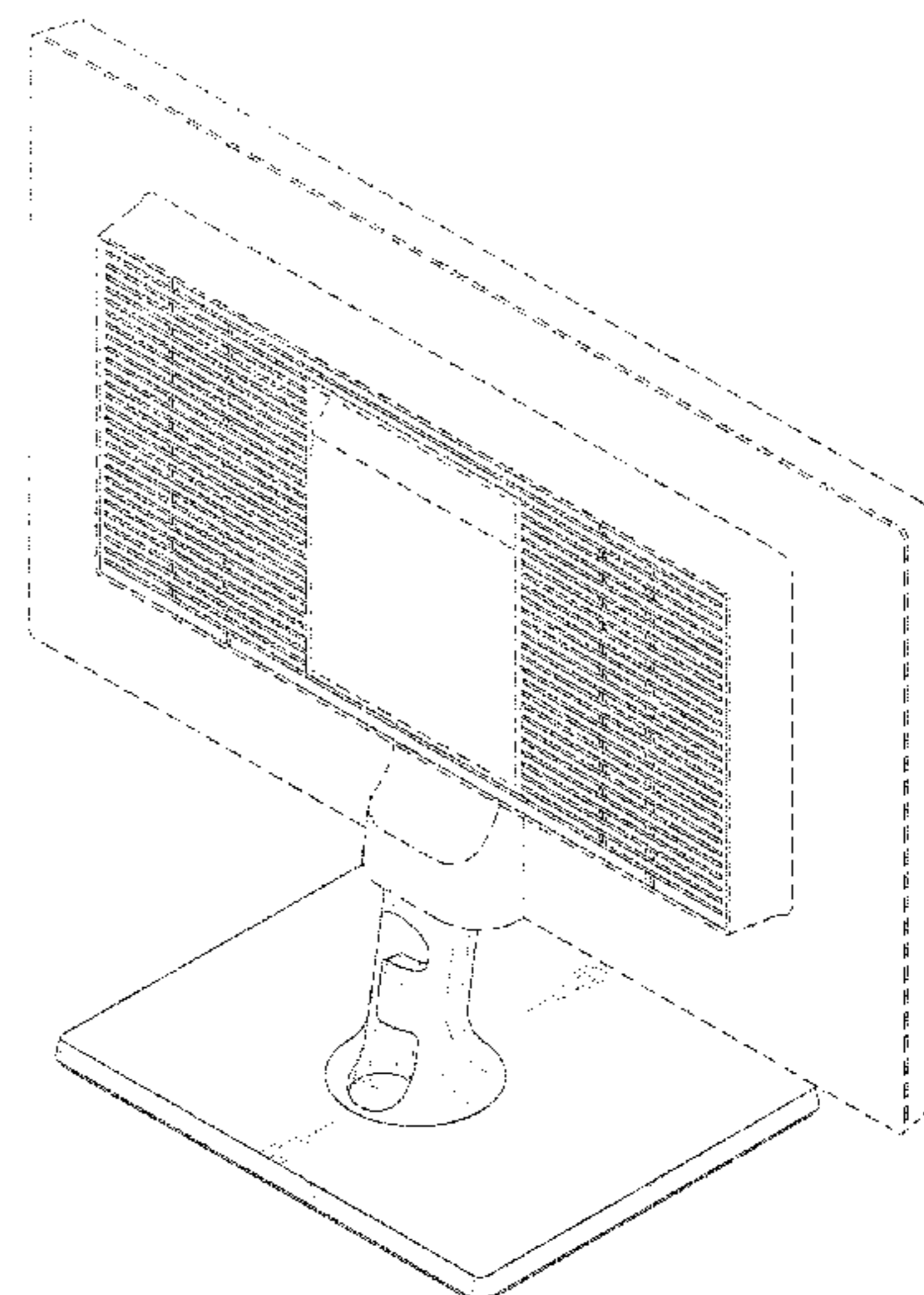
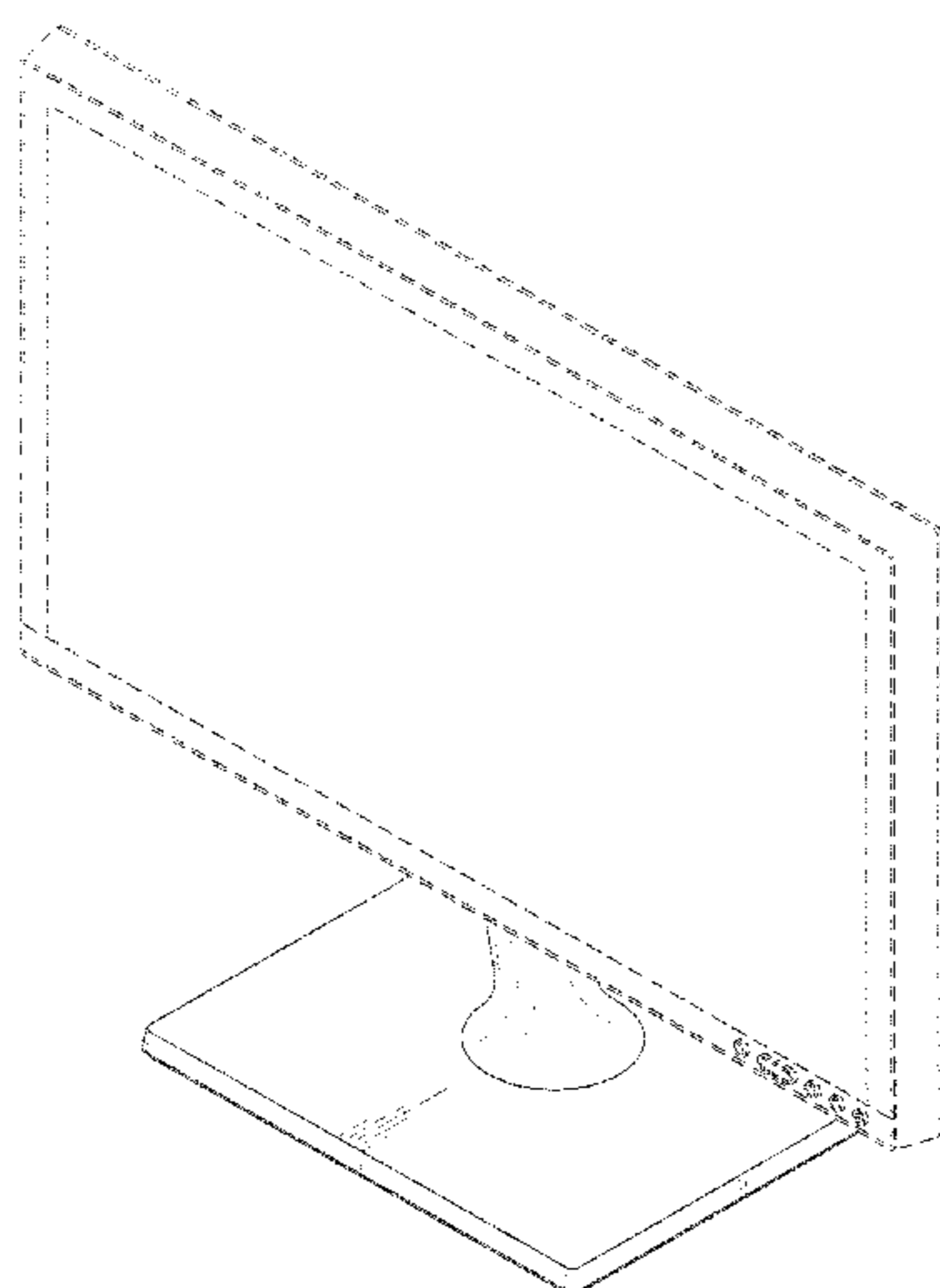

FIG. 1

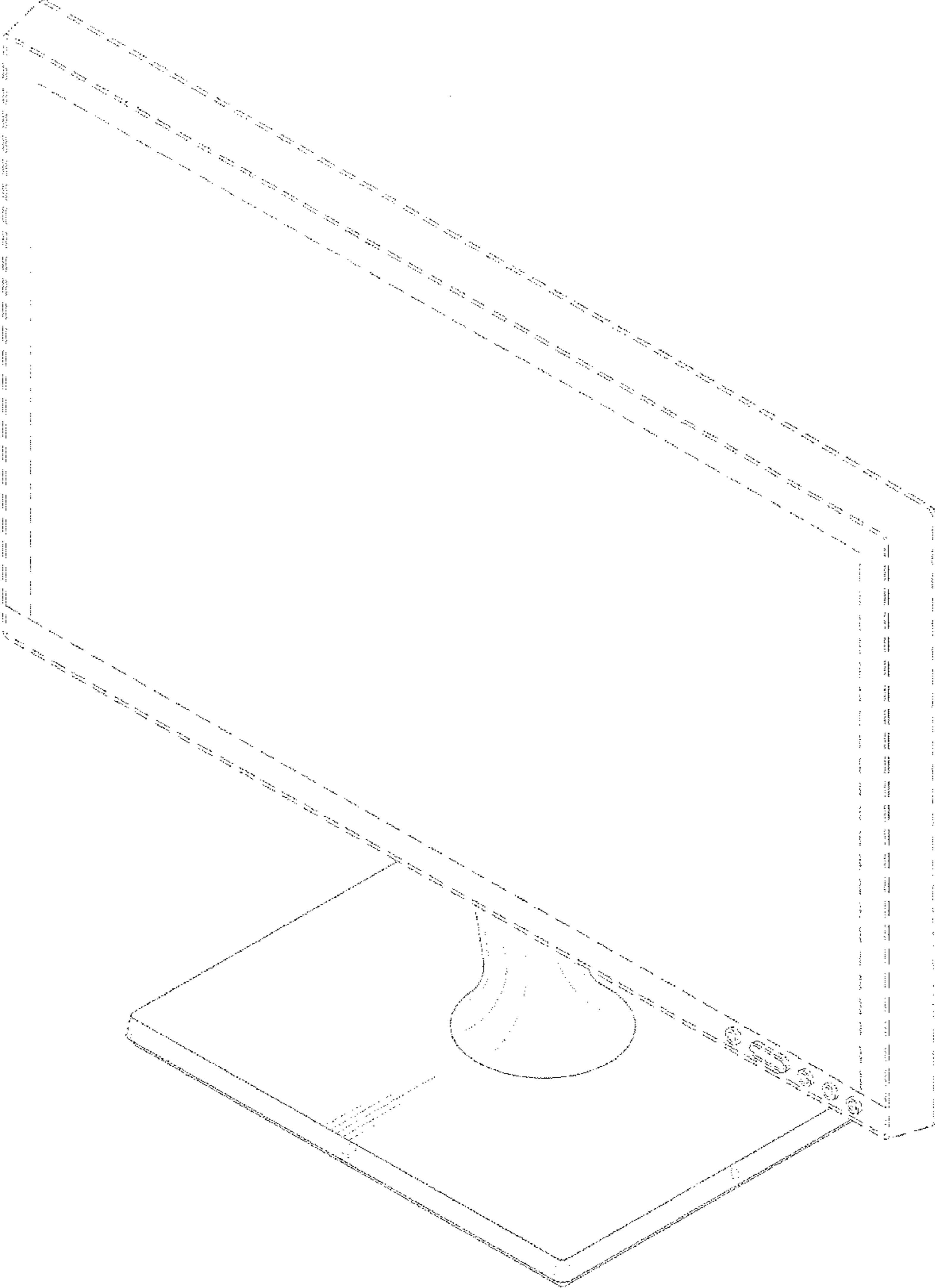

FIG.2

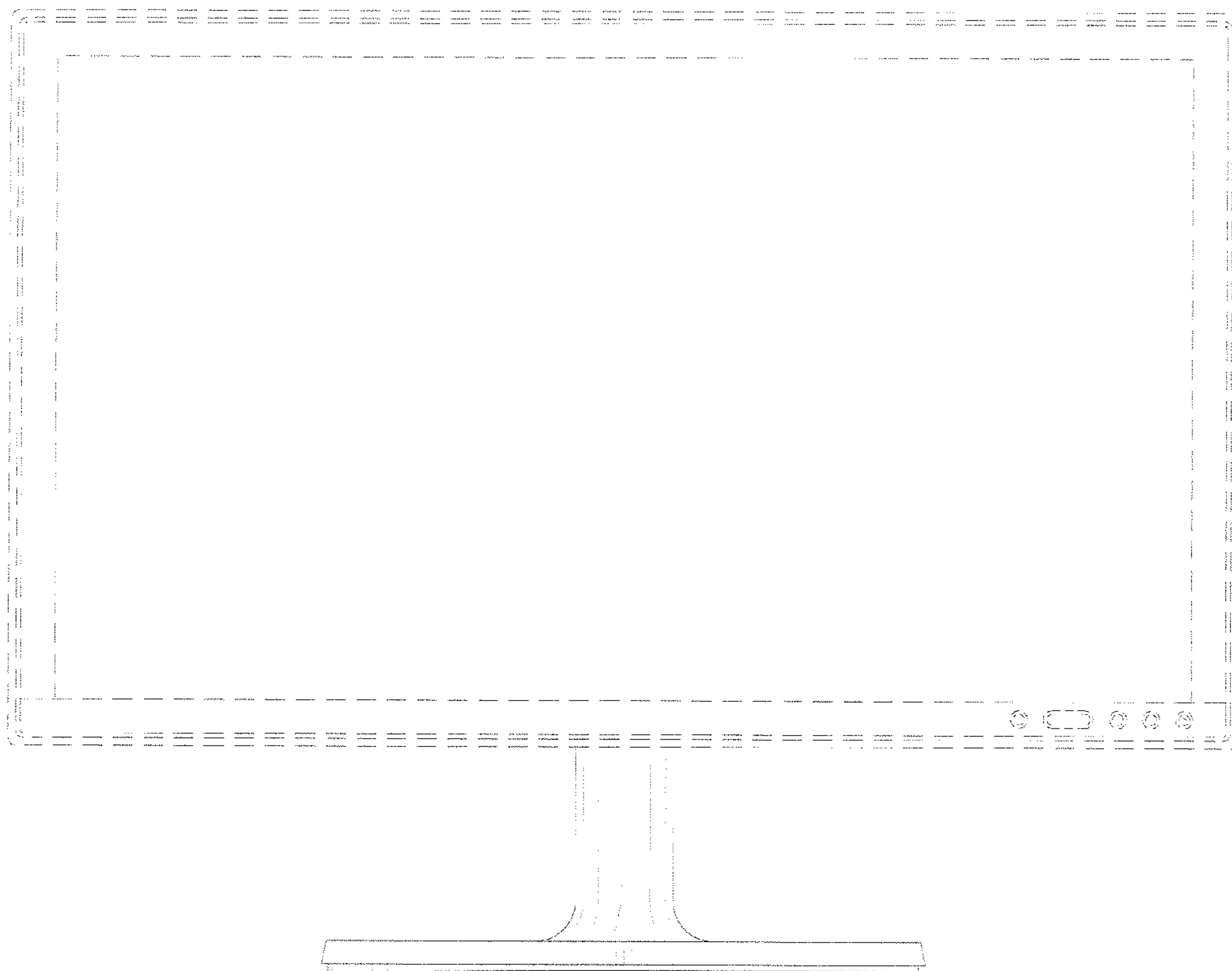

FIG. 3

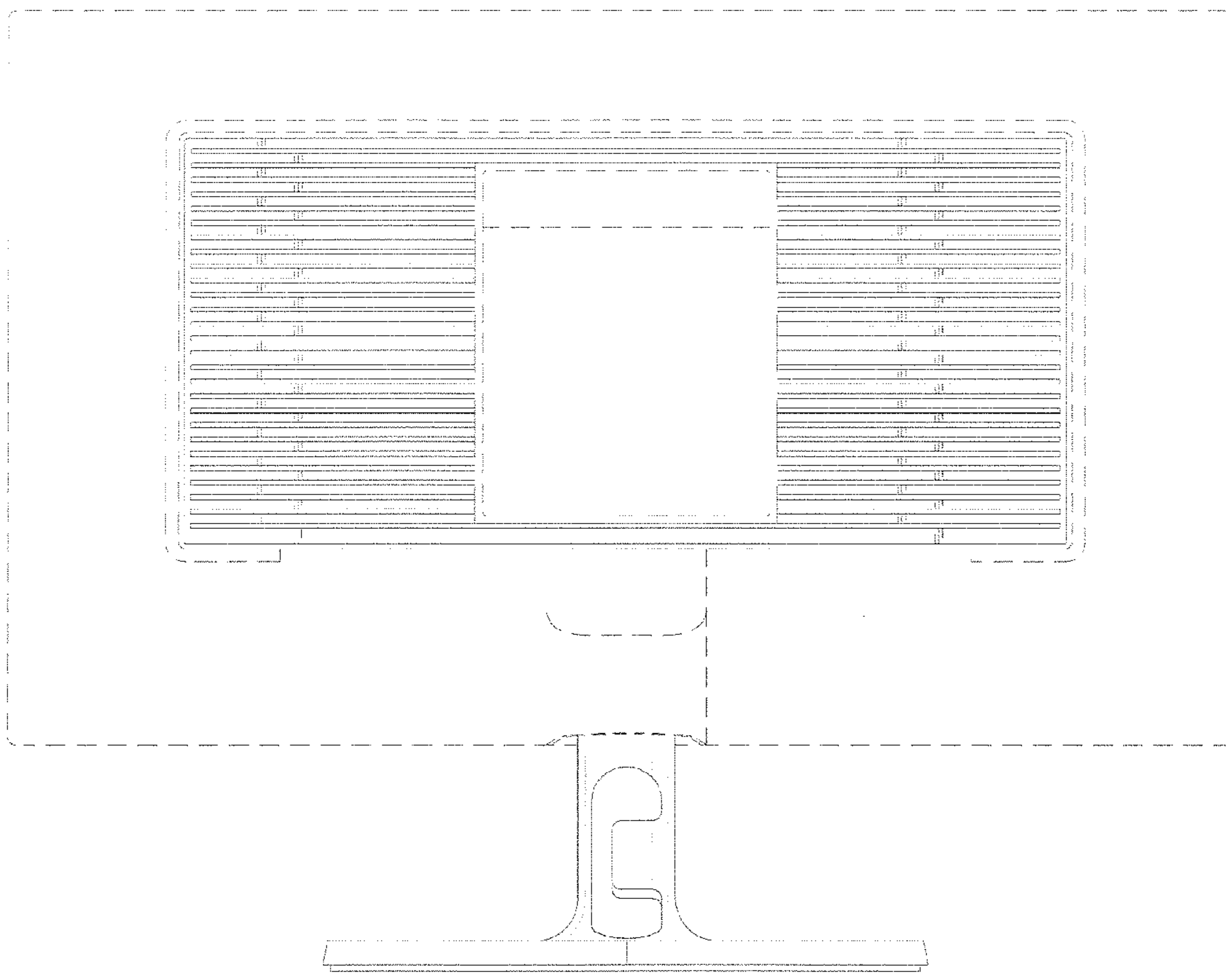

FIG.4

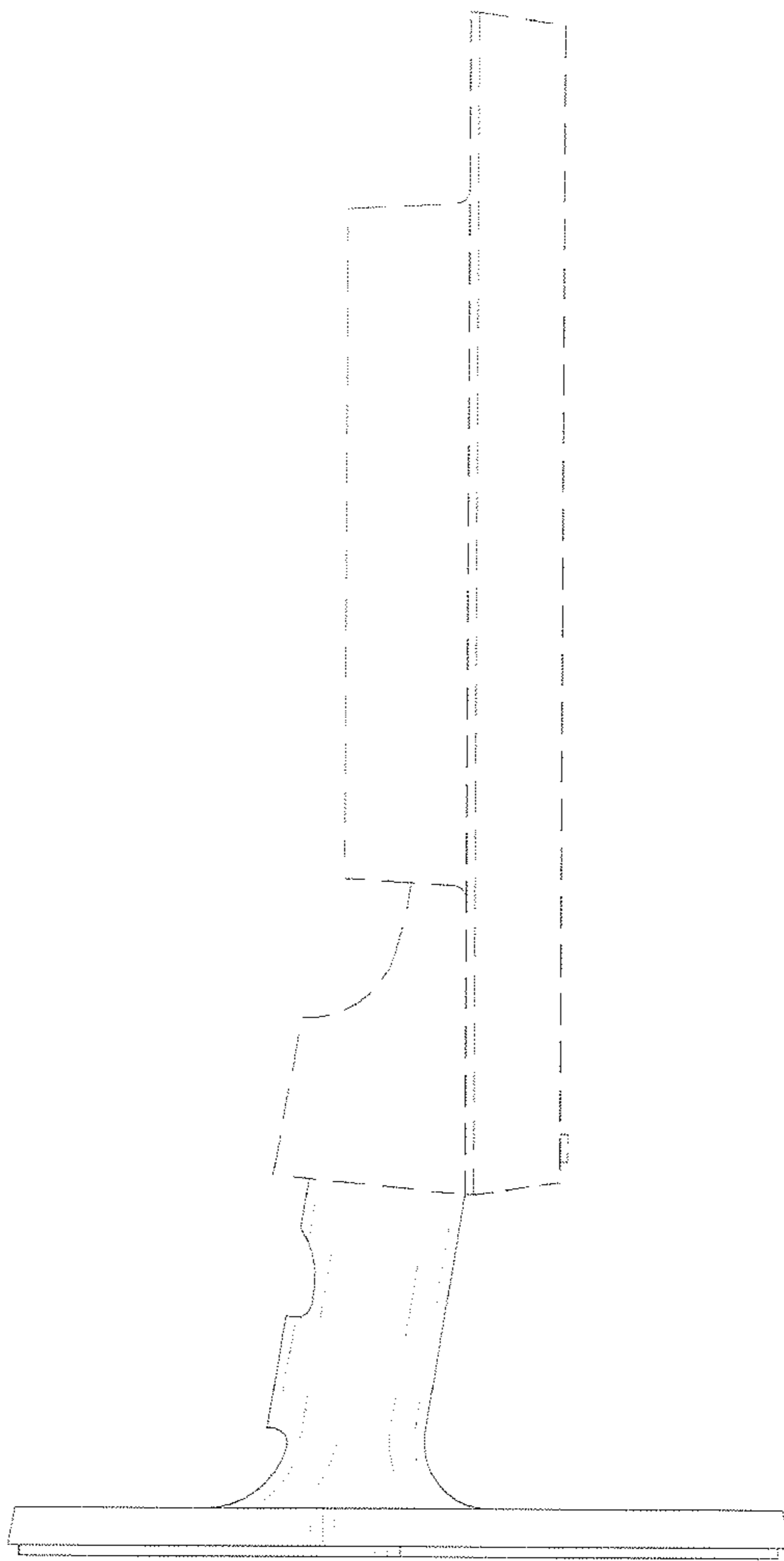

FIG.5

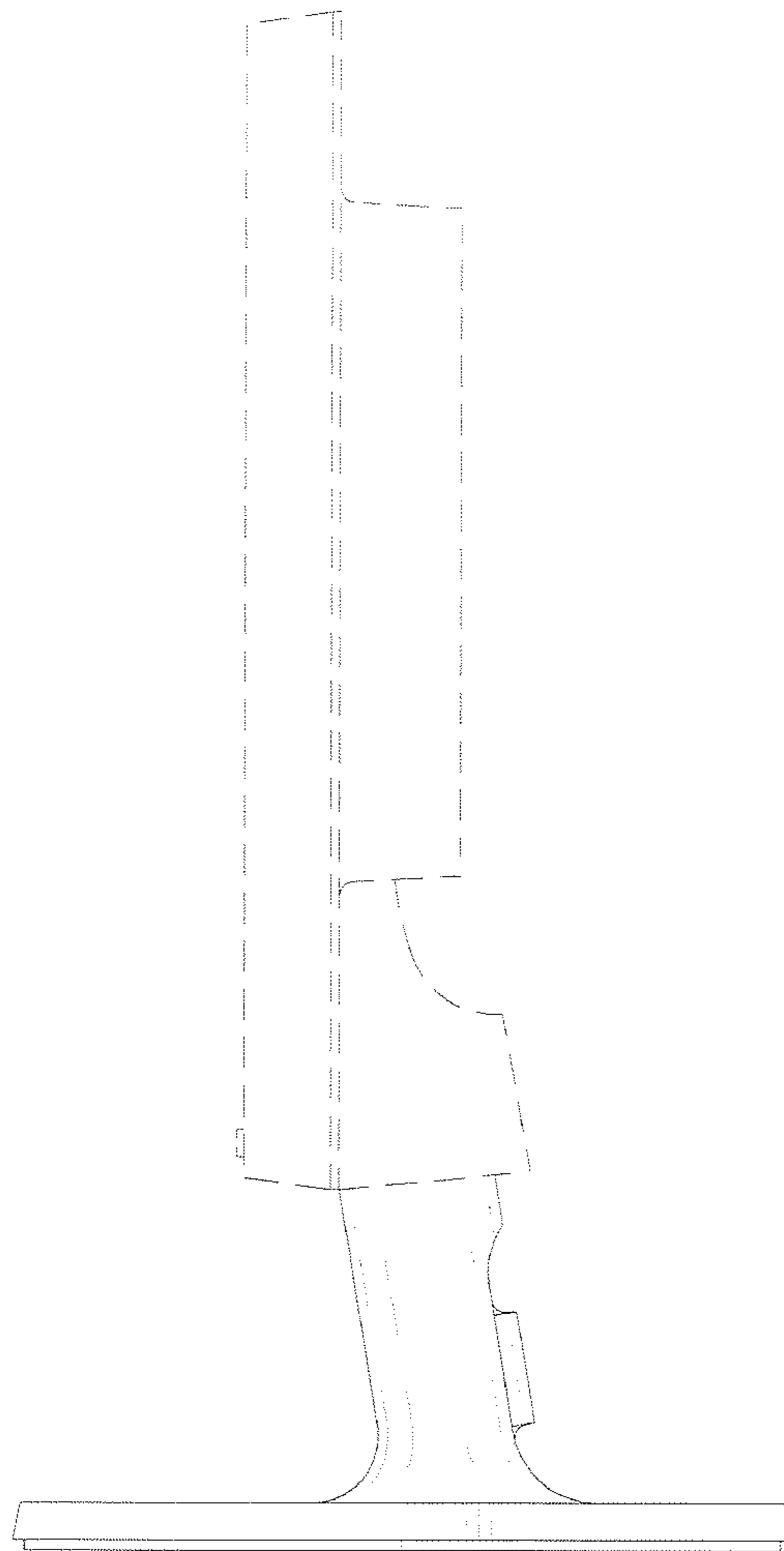

FIG.6

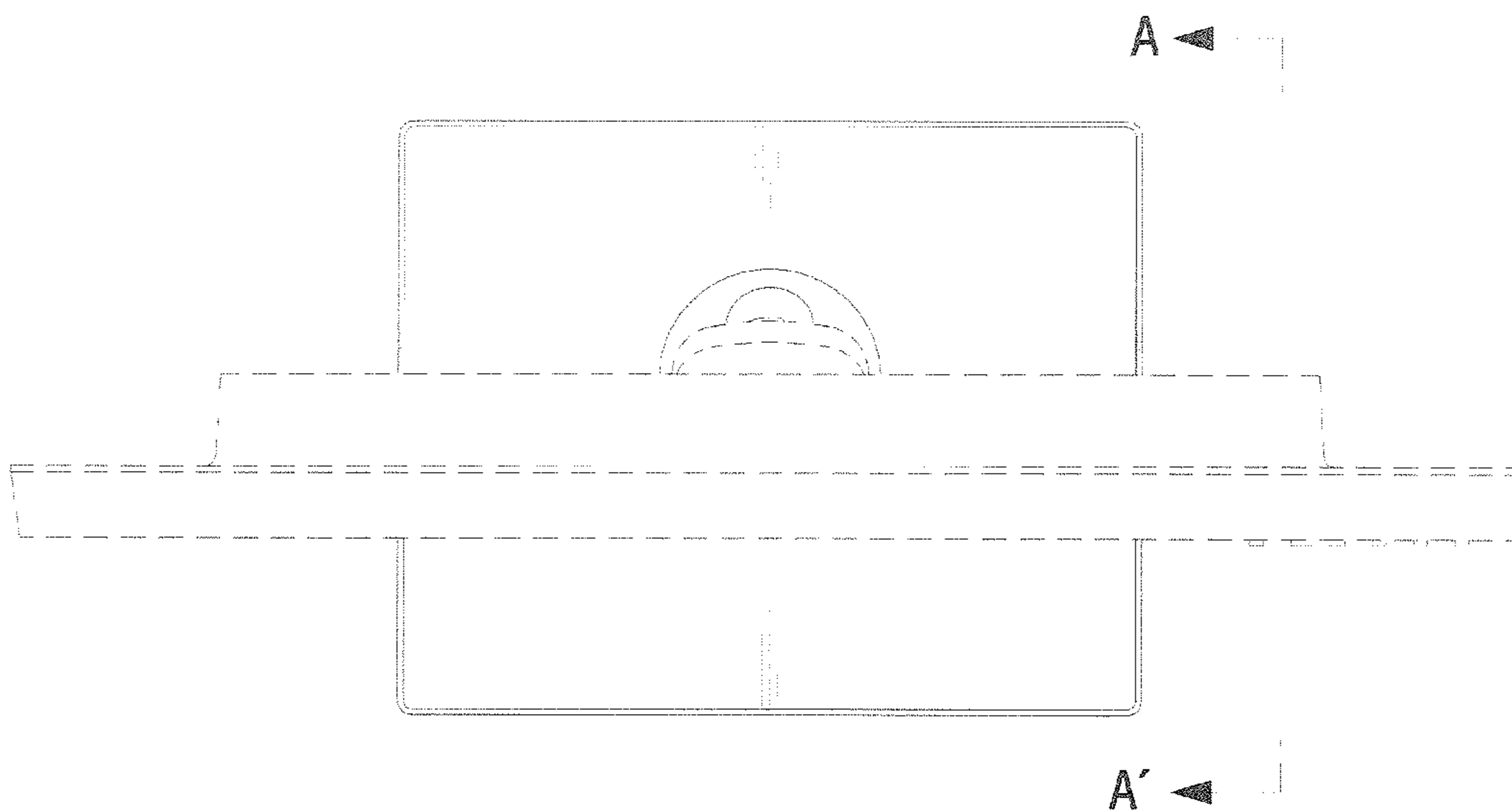

FIG. 7

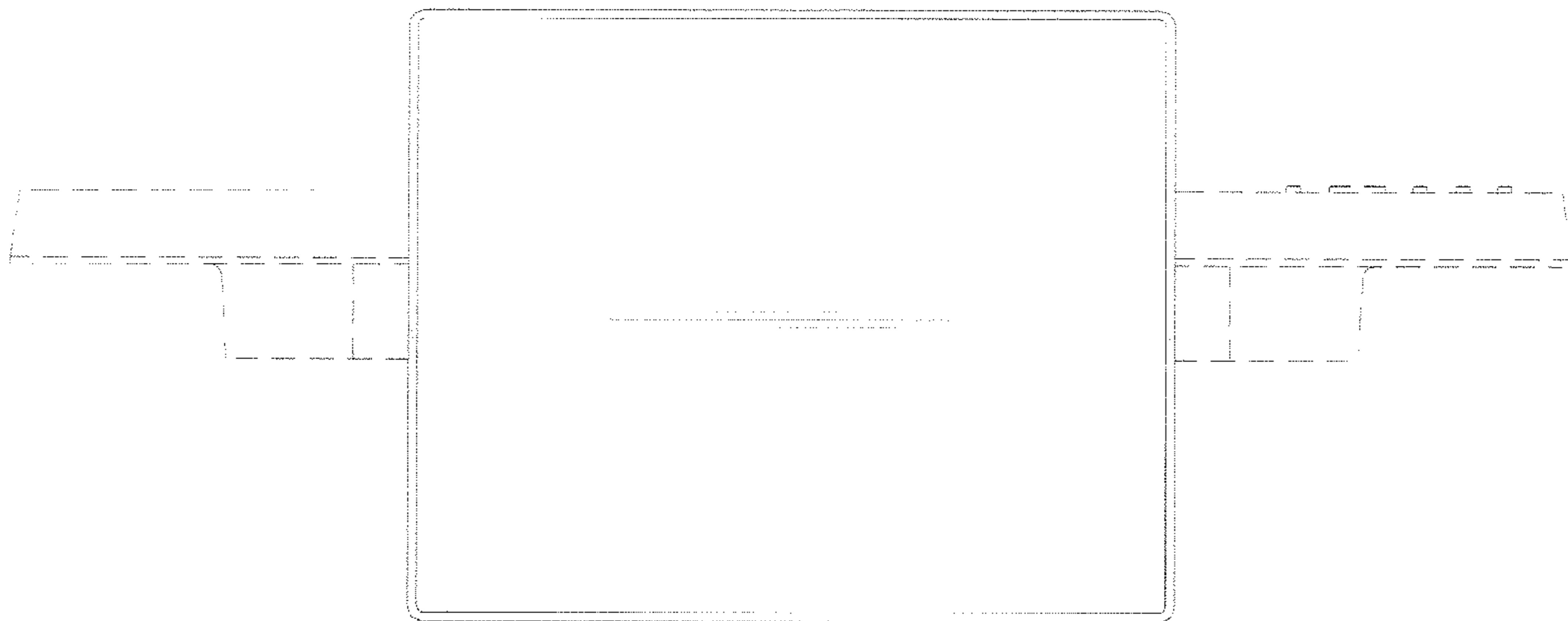

FIG.8

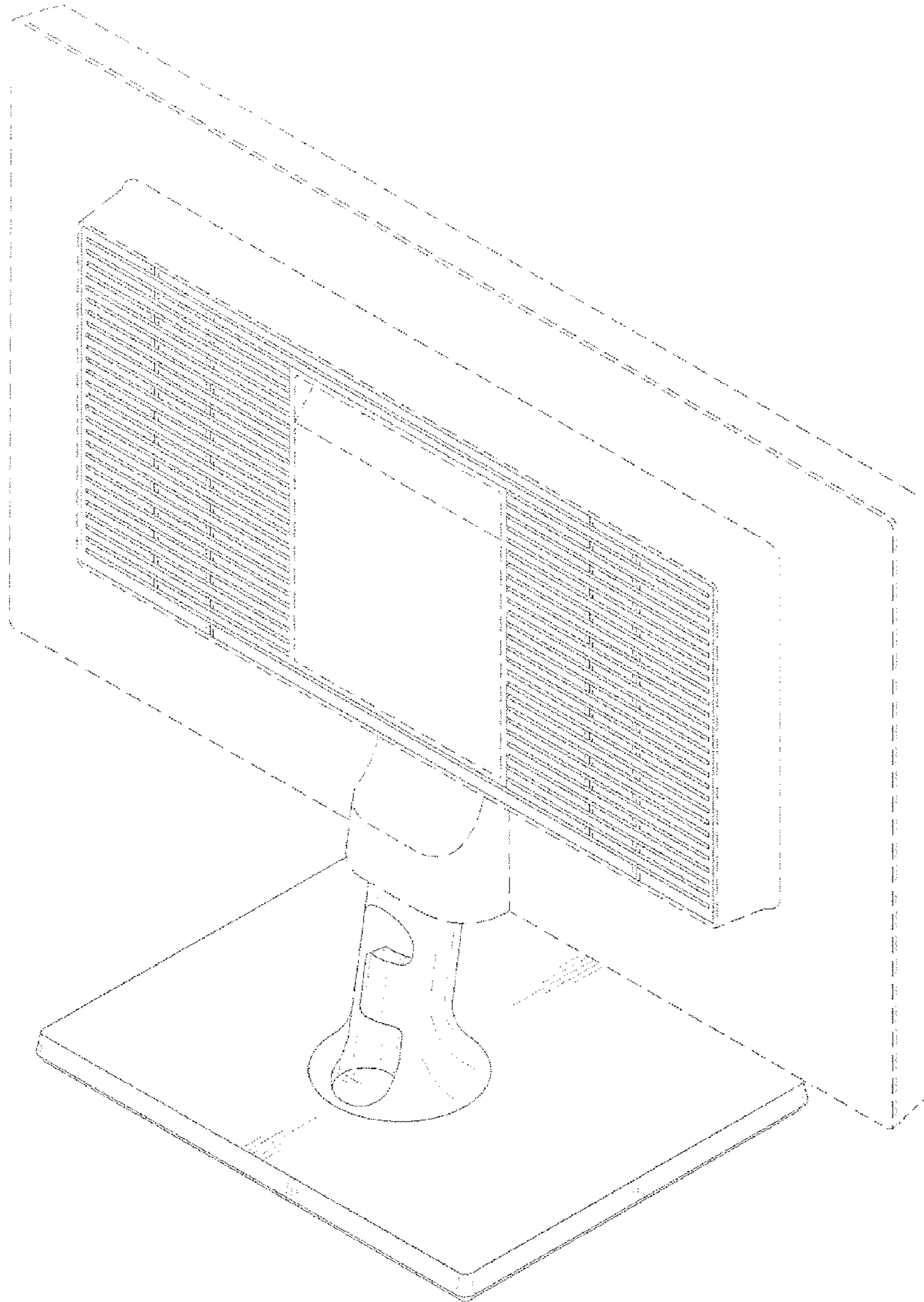

FIG. 9

