



US00D722557S

(12) **United States Design Patent**
Takei et al.

(10) **Patent No.:** **US D722,557 S**

(45) **Date of Patent:** **** Feb. 17, 2015**

(54) **TREAD PORTION OF AN AUTOMOBILE TIRE**

(71) Applicants: **Ataka Takei**, Chuo-ku (JP); **Hiroyuki Katsuno**, Chuo-ku (JP); **Yoshikage Sato**, Chuo-ku (JP); **Satoshi Ishikawa**, Chuo-ku (JP); **Masakazu Amano**, Chuo-ku (JP); **Koichi Ota**, Chuo-ku (JP); **Eisuke Seta**, Chio-ku (JP); **Yoshio Kaji**, Chuo-ku (JP); **Shinsaku Katayama**, Chuo-ku (JP); **Masafumi Koide**, Chuo-ku (JP); **Takayuki Kurata**, Chuo-ku (JP)

(72) Inventors: **Ataka Takei**, Chuo-ku (JP); **Hiroyuki Katsuno**, Chuo-ku (JP); **Yoshikage Sato**, Chuo-ku (JP); **Satoshi Ishikawa**, Chuo-ku (JP); **Masakazu Amano**, Chuo-ku (JP); **Koichi Ota**, Chuo-ku (JP); **Eisuke Seta**, Chio-ku (JP); **Yoshio Kaji**, Chuo-ku (JP); **Shinsaku Katayama**, Chuo-ku (JP); **Masafumi Koide**, Chuo-ku (JP); **Takayuki Kurata**, Chuo-ku (JP)

(73) Assignee: **Bridgestone Corporation**, Tokyo (JP)

(**) Term: **14 Years**

(21) Appl. No.: **29/454,499**

(22) Filed: **May 10, 2013**

(30) **Foreign Application Priority Data**

Nov. 30, 2012 (JP) 2012-029439

(51) **LOC (10) Cl.** **12-15**

(52) **U.S. Cl.**
USPC **D12/567**

(58) **Field of Classification Search**

USPC D12/533-567; 152/209.1-209.9
See application file for complete search history.

(56) **References Cited**

U.S. PATENT DOCUMENTS

D396,675 S * 8/1998 Johenning et al. D12/566
D634,700 S * 3/2011 Ebel et al. D12/546
D711,309 S * 8/2014 Kawakita et al. D12/567

OTHER PUBLICATIONS

Japanese Office Action dated Jul. 1, 2013 issued in corresponding Japanese Design Application No. D2012-029439.
Benelux Design Publication: Registration No. 22290-00, Jul. 21, 1992.

* cited by examiner

Primary Examiner — George D Kirschbaum

(74) *Attorney, Agent, or Firm* — Sughrue Mion, PLLC

(57) **CLAIM**

The ornamental design for a tread portion of an automobile tire, as shown and described.

DESCRIPTION

FIG. 1 is a perspective view of a tread portion of an automobile tire according to our new design;
FIG. 2 is a front view thereof;
FIG. 3 is a top view thereof;
FIG. 4 is a right side view thereof;
FIG. 5 is a left side view thereof;
FIG. 6 is a rear view thereof;
FIG. 7 is a fragmentary enlarged view showing the details of the tread portion thereof; and,
FIG. 8 is an end view taken along line 8-8 in FIG. 7.
Broken lines are used to show portions of the tire that are not being claimed, and thus form no part of the claimed design.

1 Claim, 8 Drawing Sheets

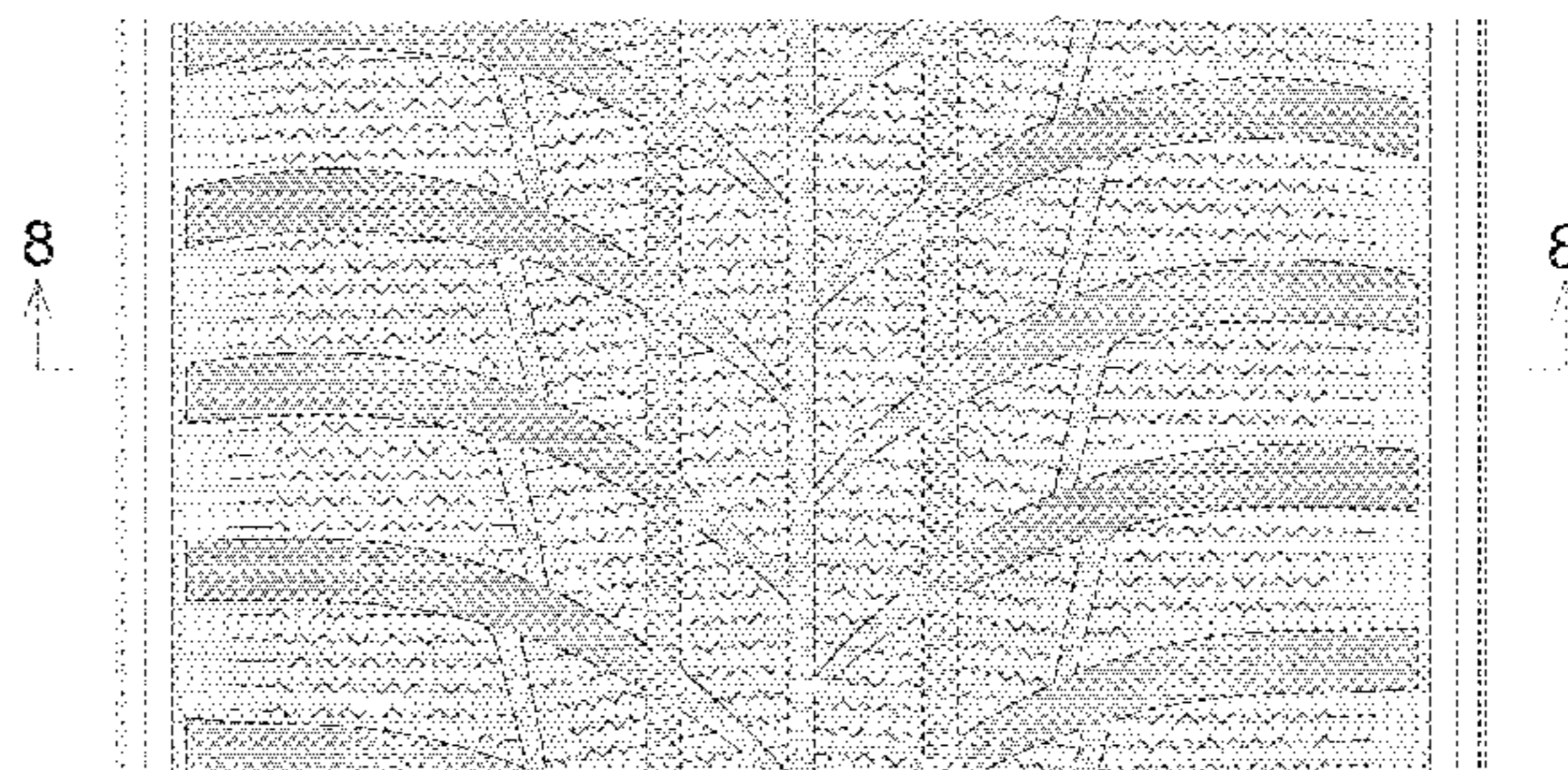
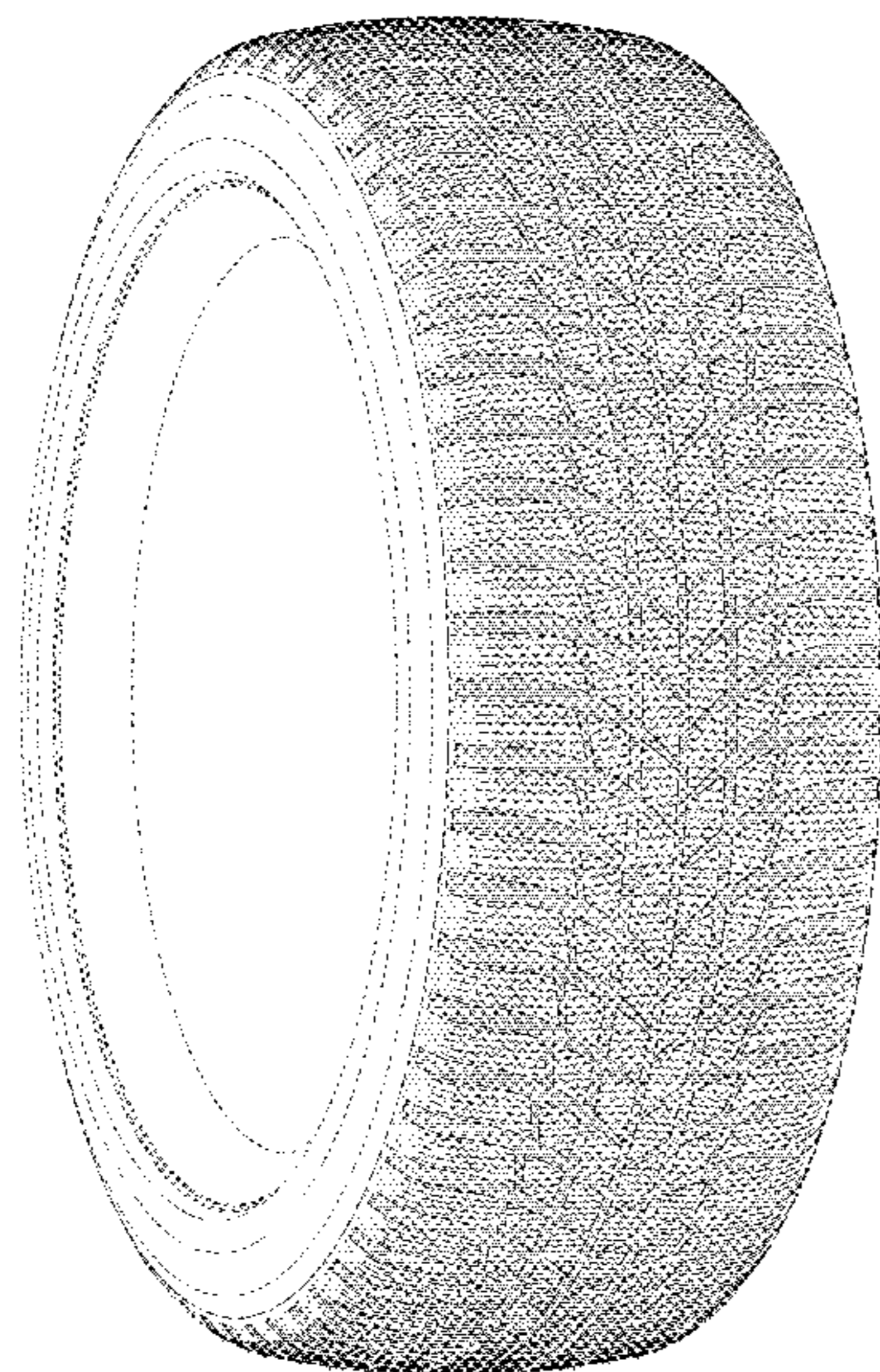

8

8

FIG. 1

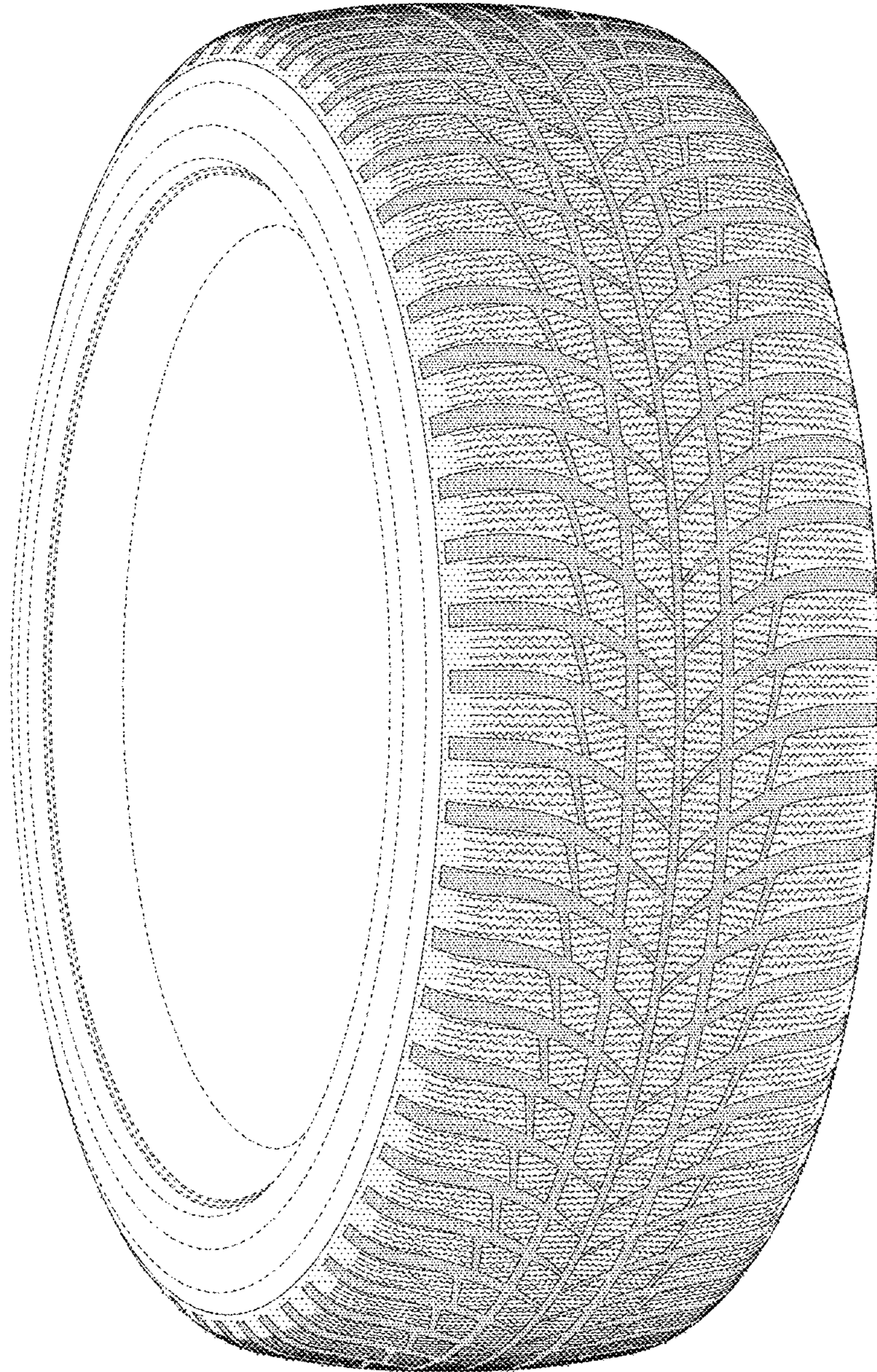

FIG. 2

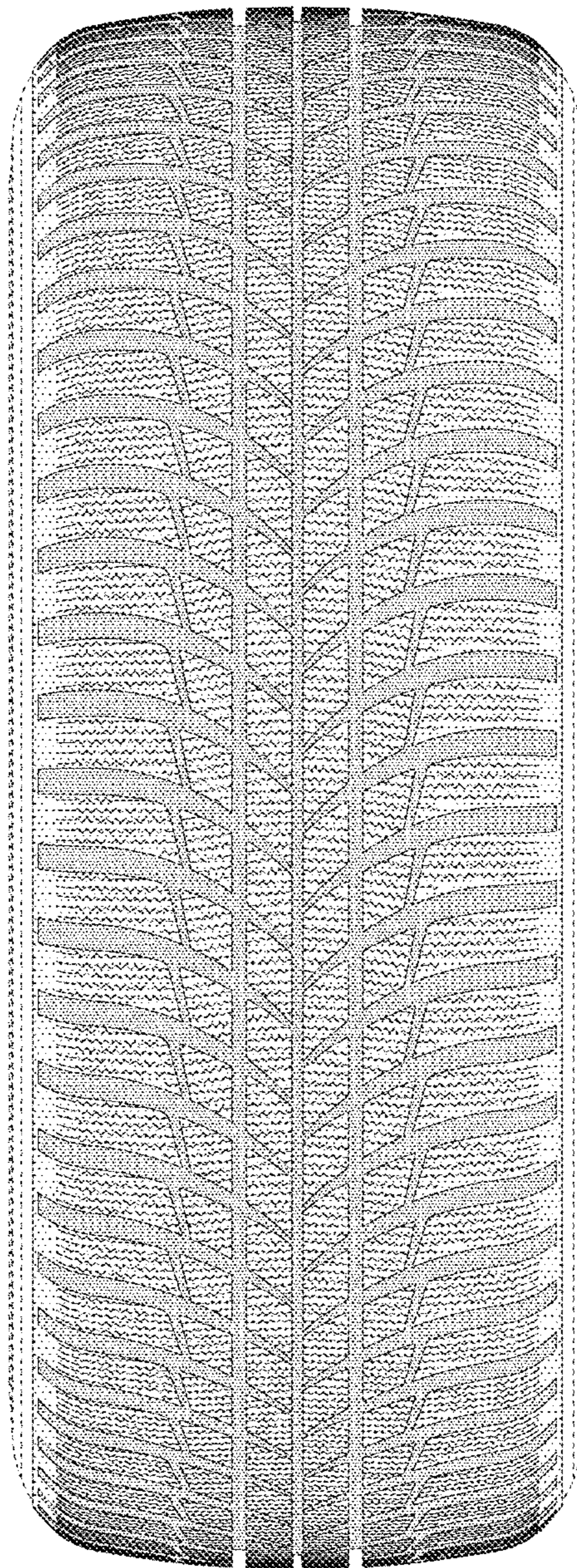

FIG. 3

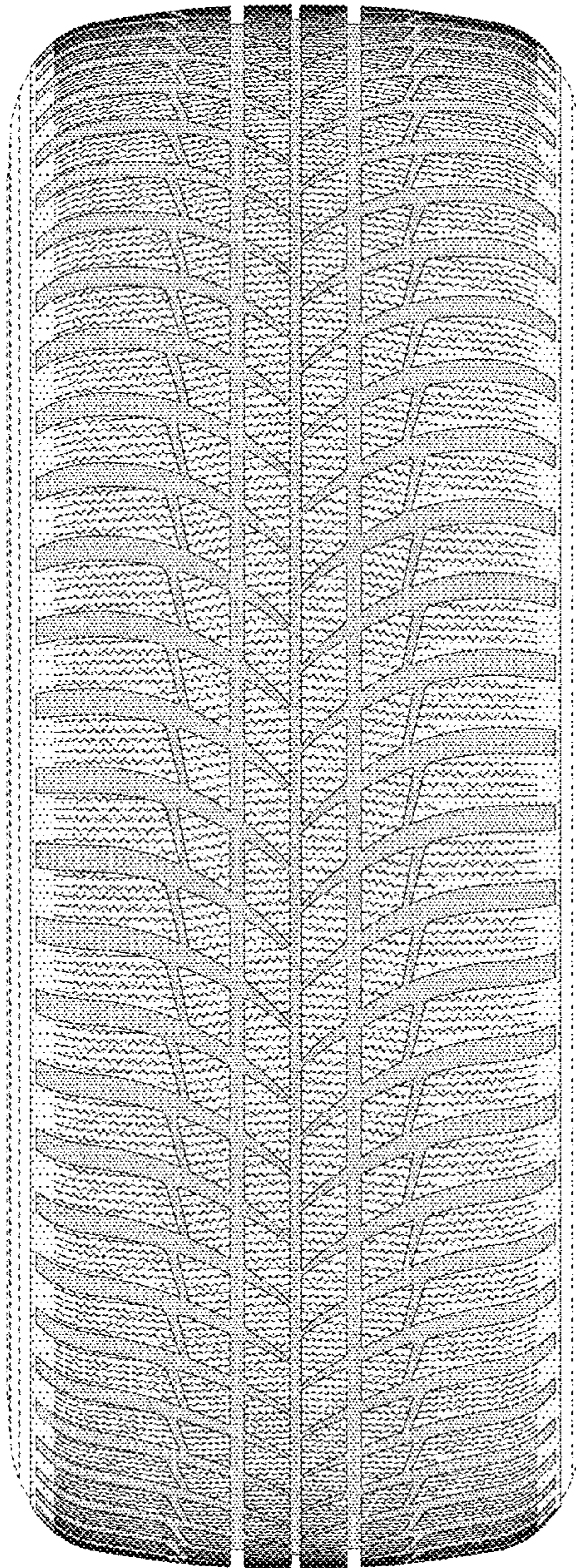

FIG. 4

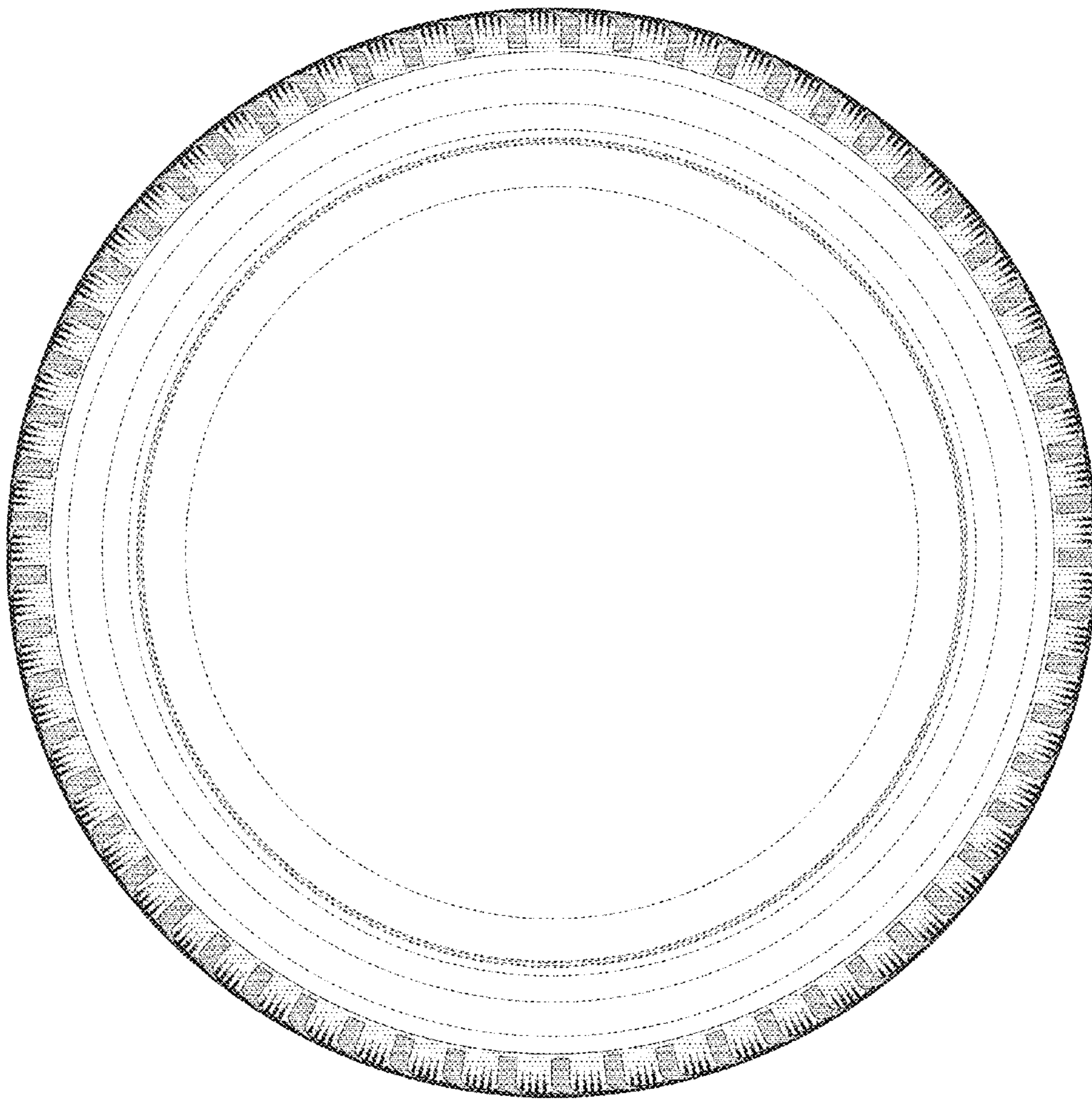

FIG. 5

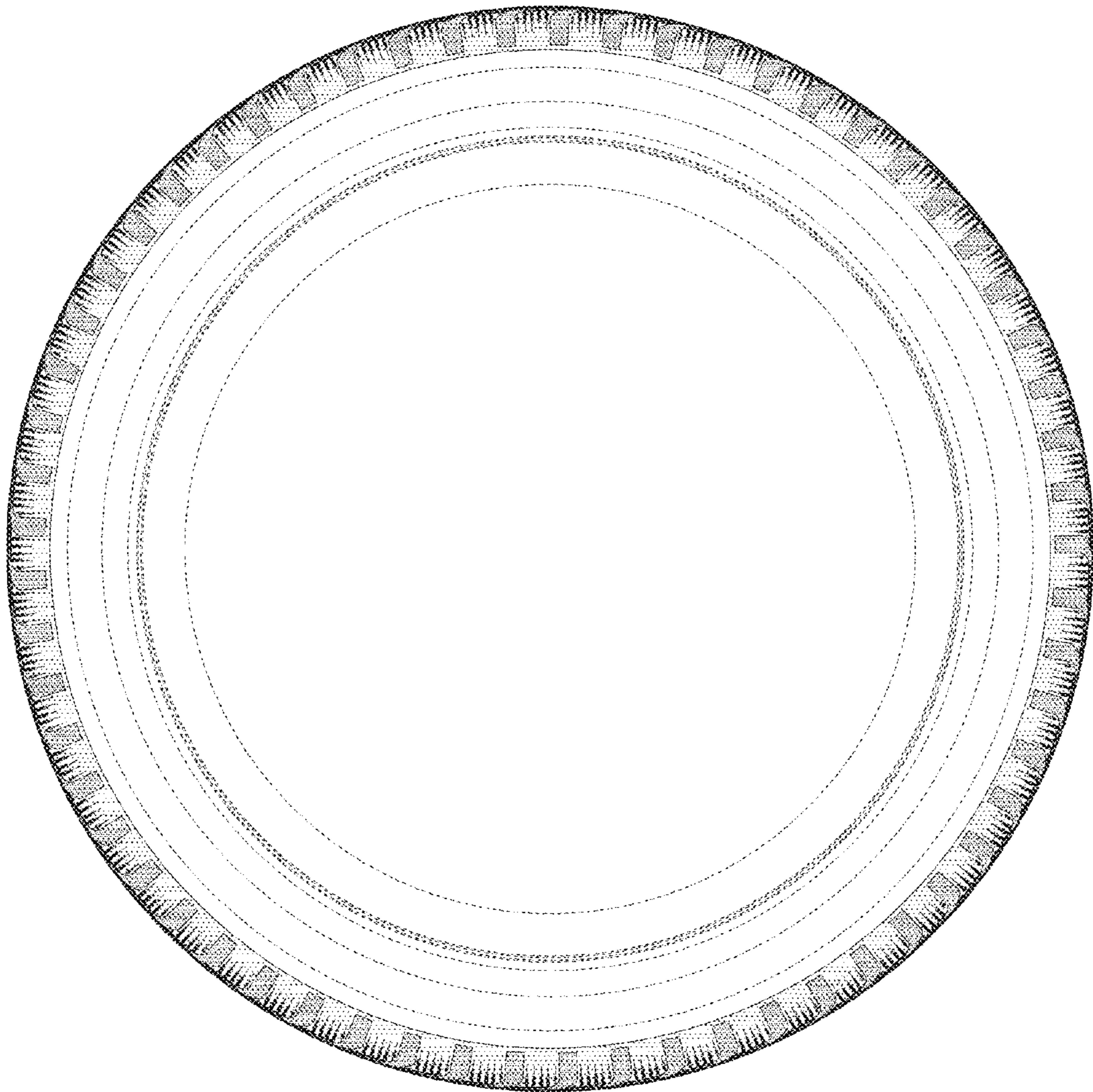

FIG. 6

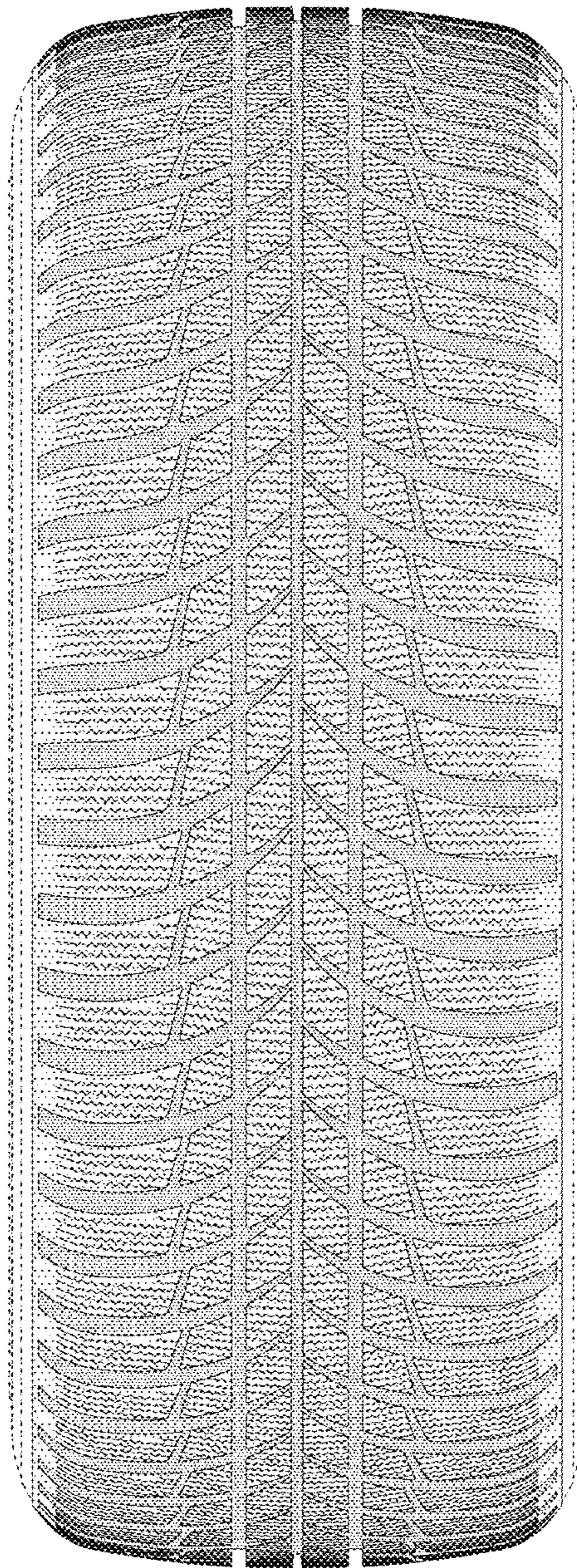

FIG. 7

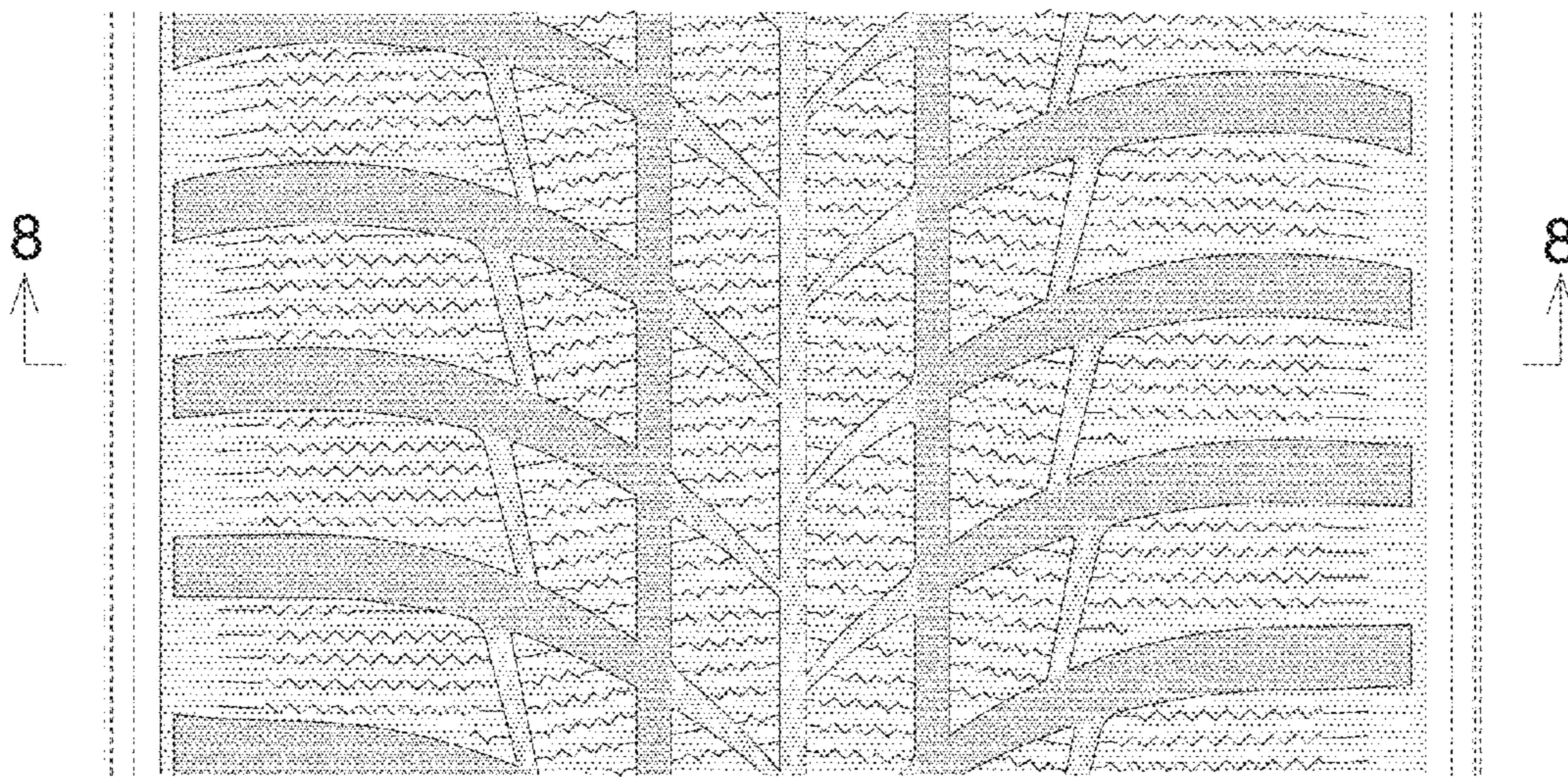

FIG. 8

