



US00D722517S

(12) **United States Design Patent**
Ikami

(10) **Patent No.:** **US D722,517 S**
(45) **Date of Patent:** **** Feb. 17, 2015**

(54) **ELECTRONIC BALANCE**

(71) Applicant: **Yamato Scale Co., Ltd.**, Akashi-shi, Hyogo (JP)

(72) Inventor: **Shinichi Ikami**, Kobe (JP)

(73) Assignee: **Yamato Scale Co., Ltd.**, Akashi-shi (JP)

(**) Term: **14 Years**

(21) Appl. No.: **29/475,500**

(22) Filed: **Dec. 3, 2013**

(30) **Foreign Application Priority Data**

Jul. 4, 2013 (JP) 2013-015237

(51) **LOC (10) Cl.** **10-04**

(52) **U.S. Cl.**
USPC **D10/94; D10/103**

(58) **Field of Classification Search**
CPC G01G 3/00-3/18; G01G 7/00-7/06;
G01G 5/00-5/06; G01G 1/00-1/42; G01G
9/00-9/005; G01G 11/00-11/20; G01G
13/00-13/34; G01G 15/00-15/047; G01G
17/00-17/08

USPC D10/94, 103
See application file for complete search history.

(56) **References Cited**

U.S. PATENT DOCUMENTS

D669,378 S * 10/2012 Pan D10/91
D679,208 S * 4/2013 Depauw et al. D10/91
D682,128 S * 5/2013 Kesselman D10/91

* cited by examiner

Primary Examiner — Antoine D Davis

(74) *Attorney, Agent, or Firm* — Alleman Hall McCoy Russell & Tuttle LLP

(57) **CLAIM**

The ornamental design for an electronic balance, as shown and described.

DESCRIPTION

FIG. 1 is a front view of an electronic balance according to the present design;

FIG. 2 is a rear view of the electronic balance of FIG. 1;

FIG. 3 is a top view of the electronic balance of FIG. 1;

FIG. 4 is a bottom view of the electronic balance of FIG. 1;

FIG. 5 is a left side view of the electronic balance of FIG. 1;

FIG. 6 is a right side view of the electronic balance of FIG. 1.

FIG. 7 is a partial cross sectional view taken along line A-A of FIG. 1; and,

FIG. 8 is a partial cross sectional view taken along line A-A of FIG. 1, showing indicia displayed on the device.

In the drawings, solid lines represent the claimed design, single dot dash lines represent the boundary of the claimed design, and dotted lines illustrate environment in the form of a body of an electronic balance. Diagonal dashed lines in FIGS. 1, 3, 7, and 8 are also used to indicate the transparency of transparent windows. Among these transparent windows are a central display window, behind which is mounted a liquid crystal display, and a pair of right and left transmission windows that are configured to pass light to solar panels mounted inside the transmission windows. The various broken line portions do not form part of the design.

1 Claim, 4 Drawing Sheets

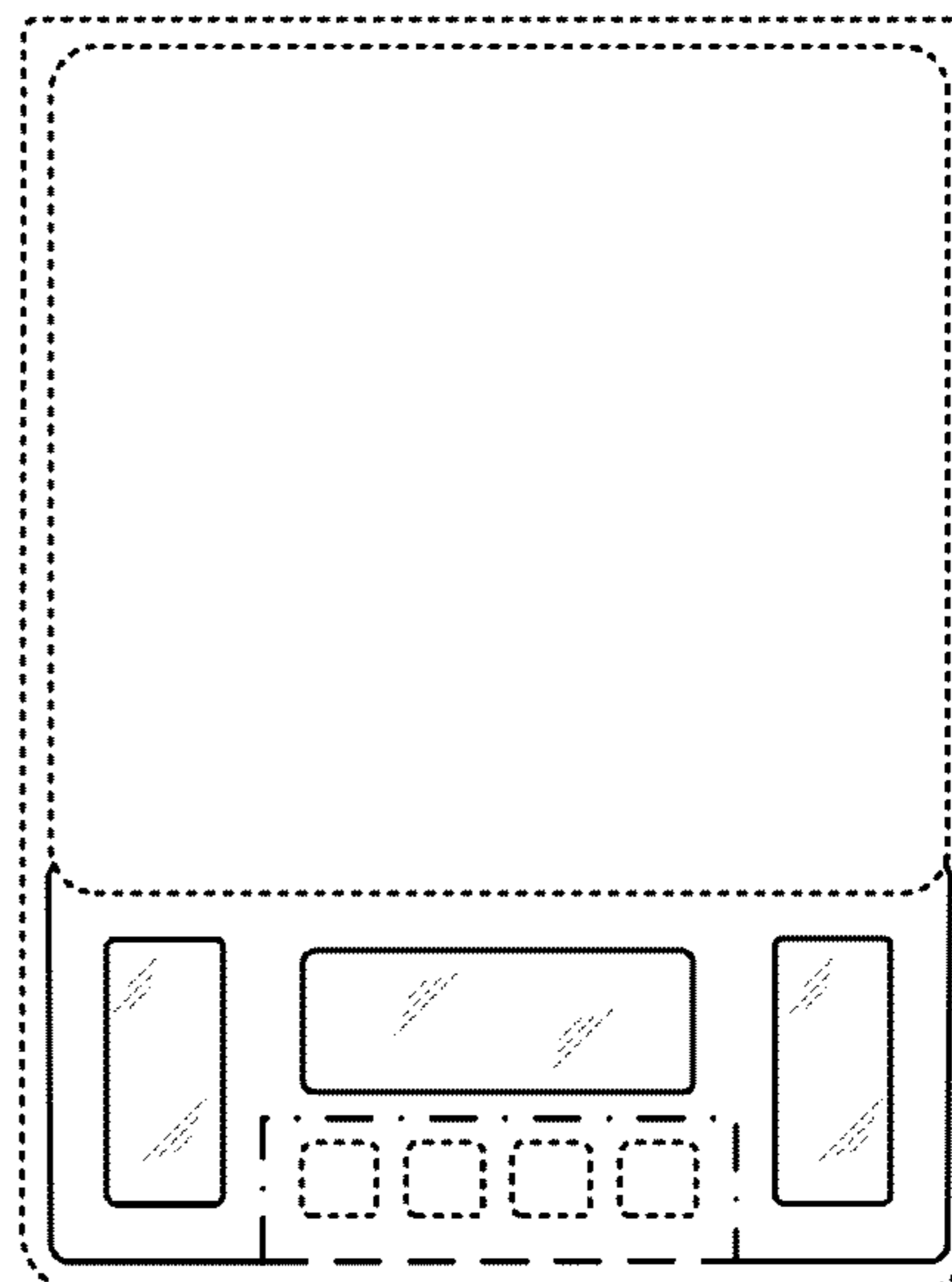
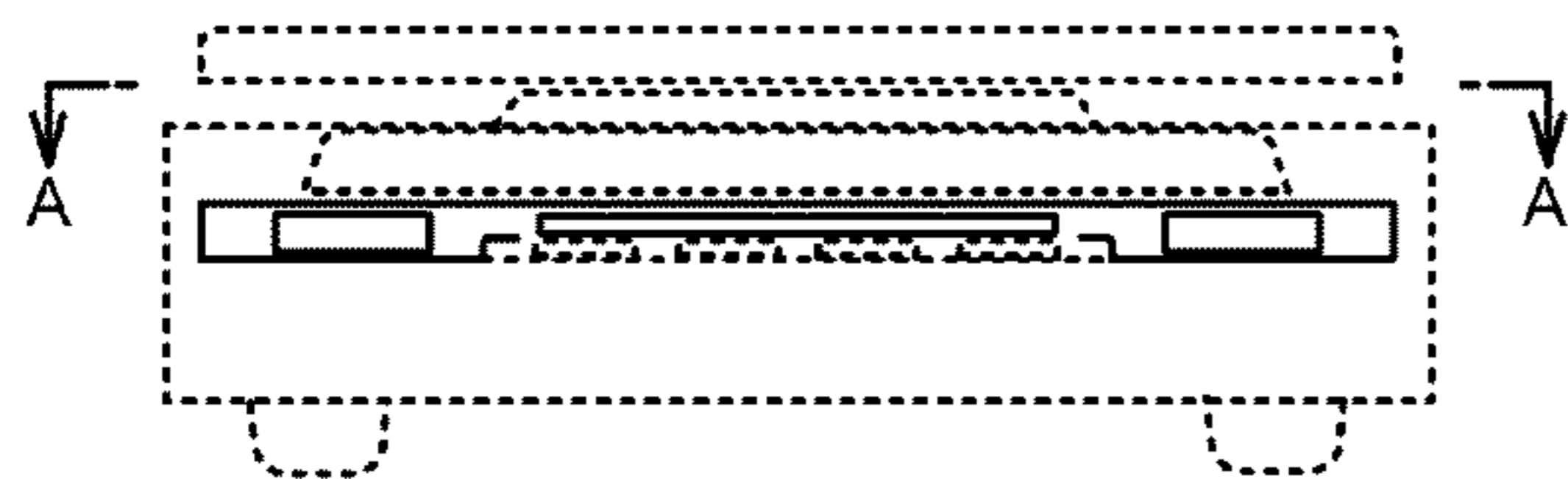

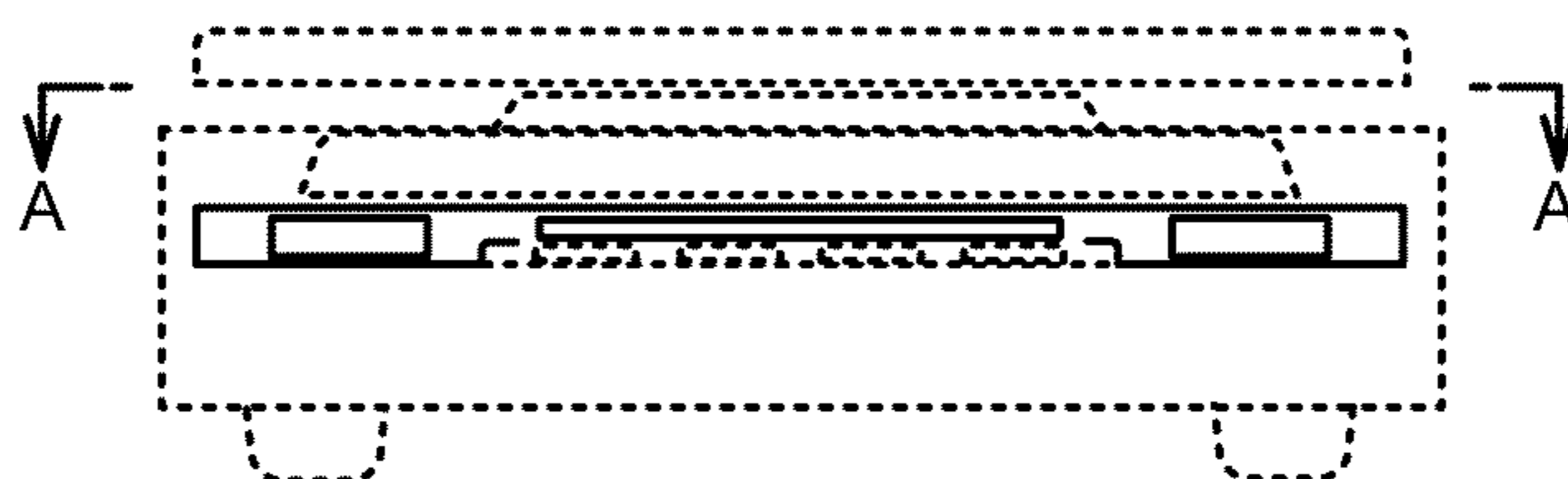

Fig. 1

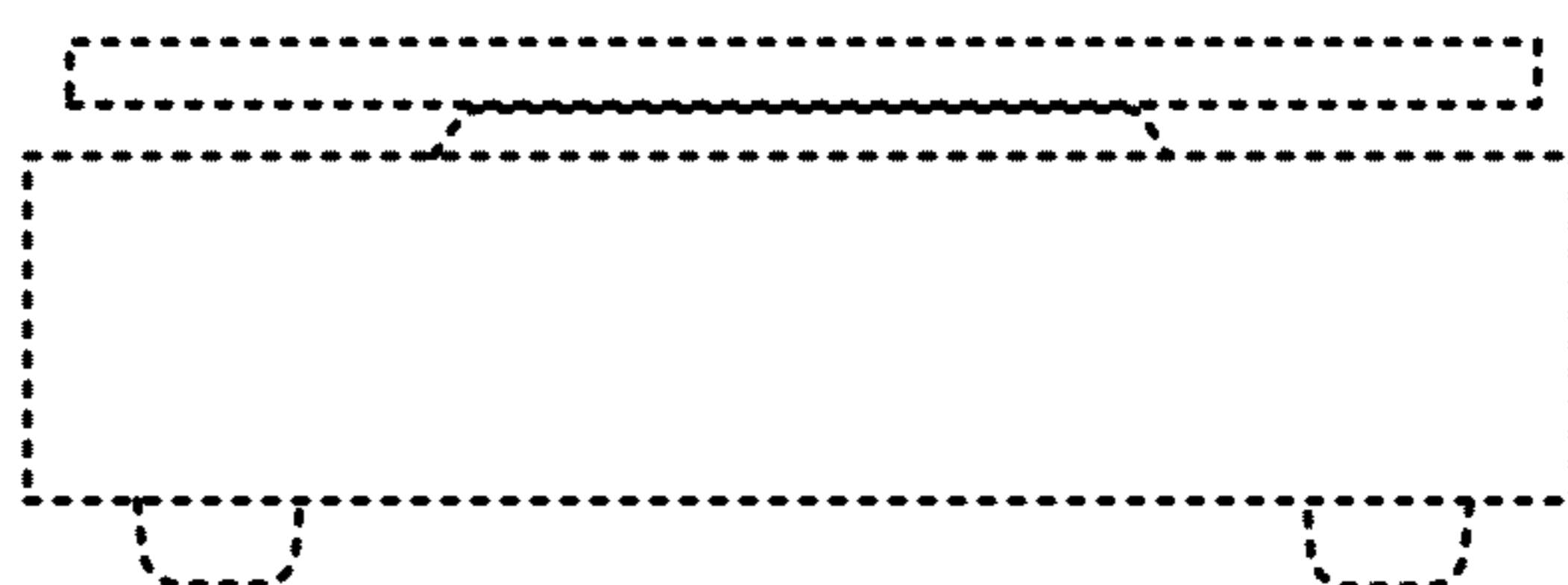

Fig. 2

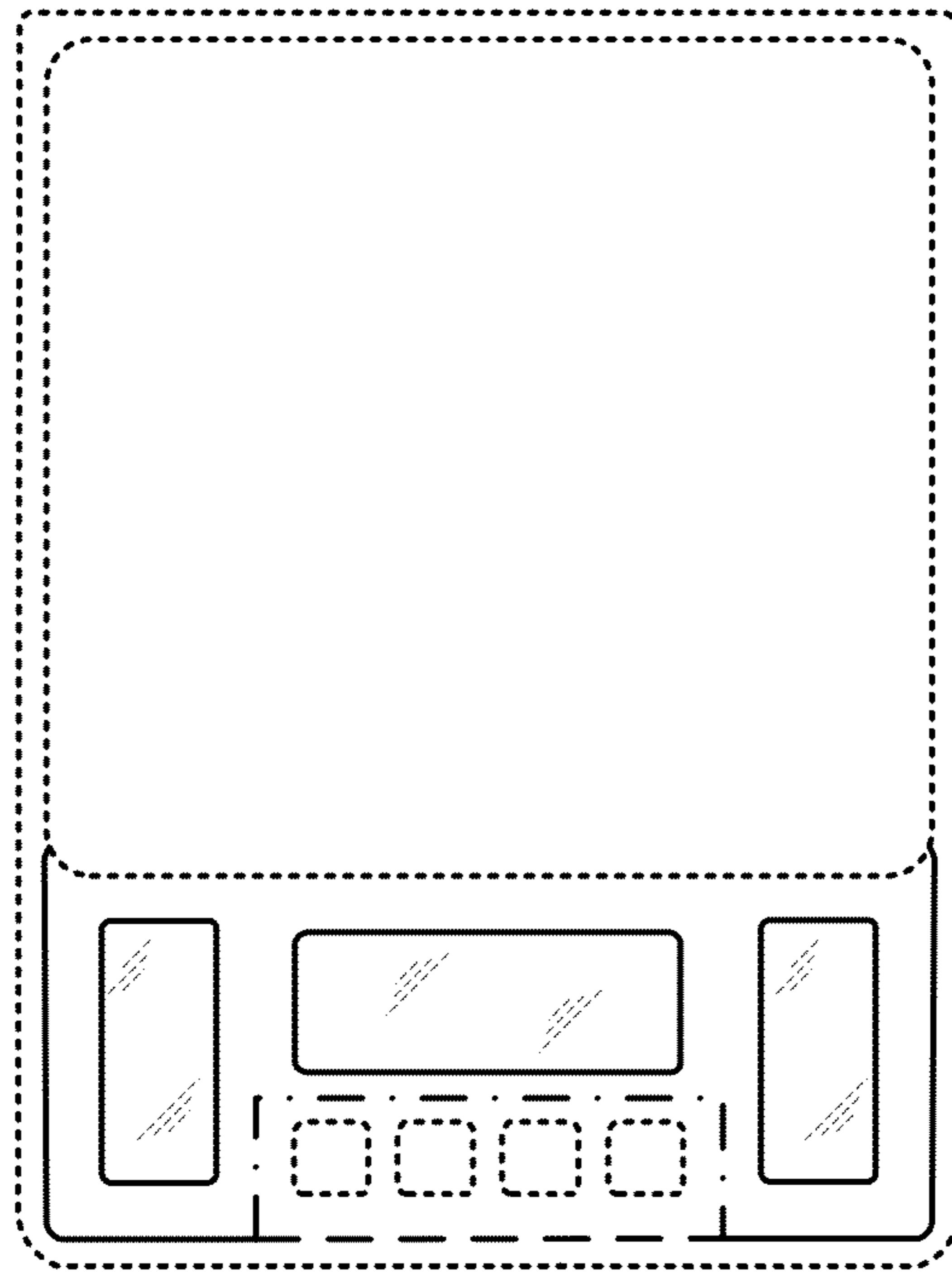

Fig. 3

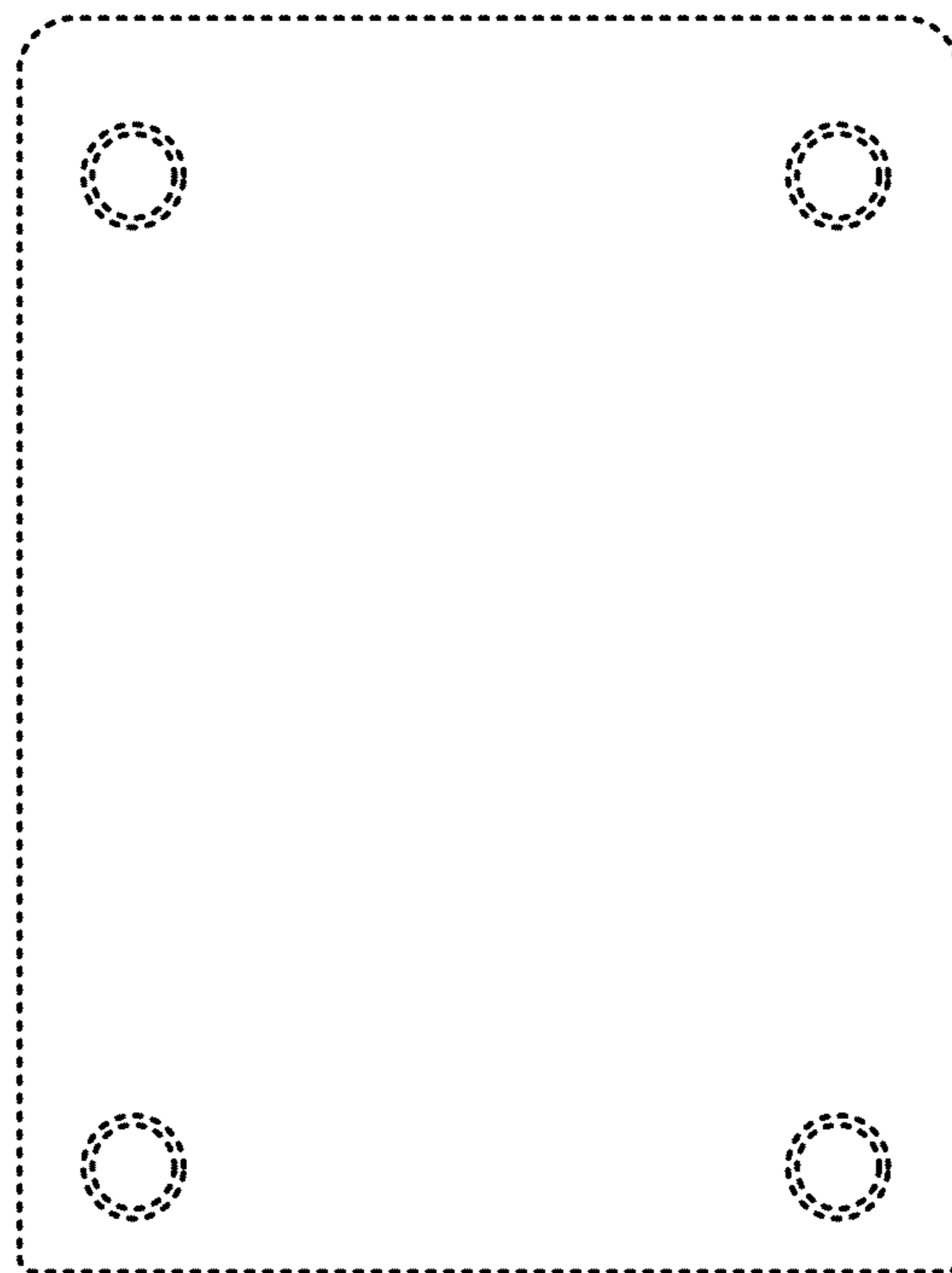

Fig. 4

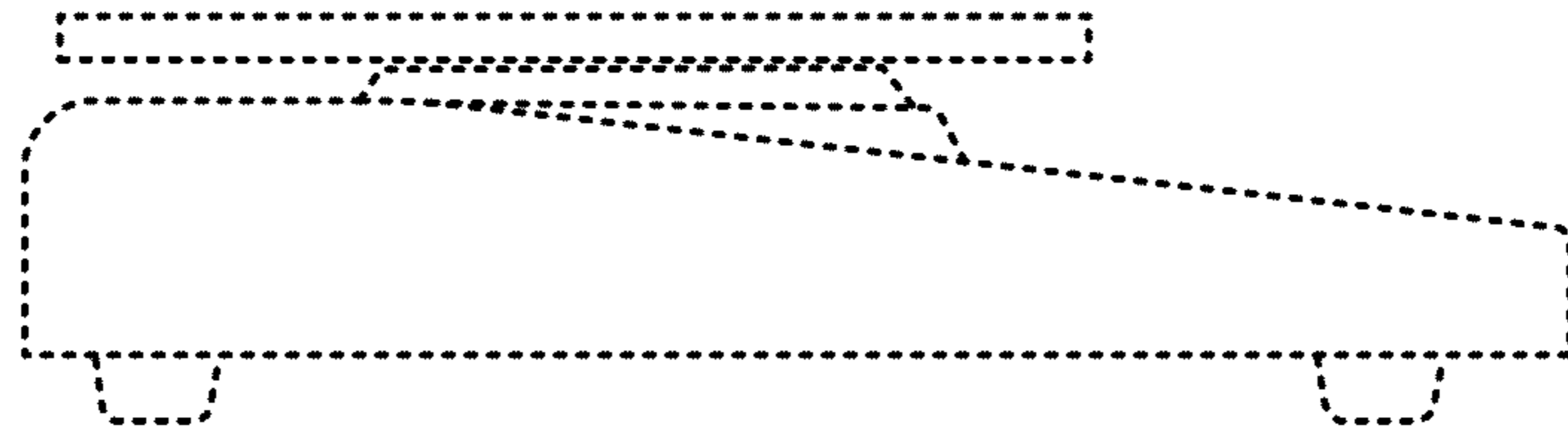

Fig. 5

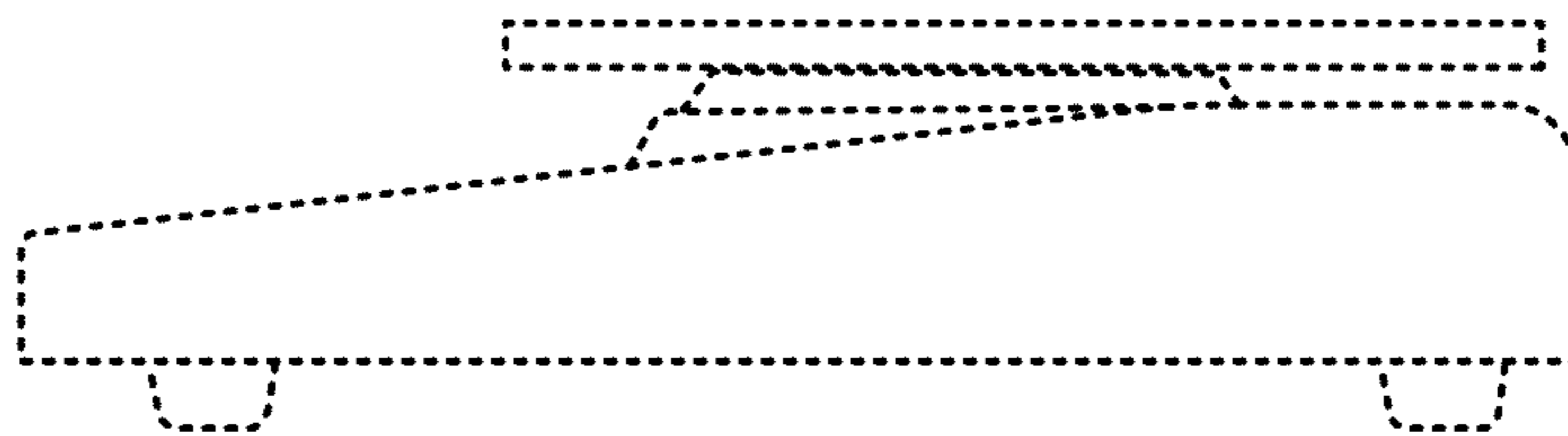

Fig. 6

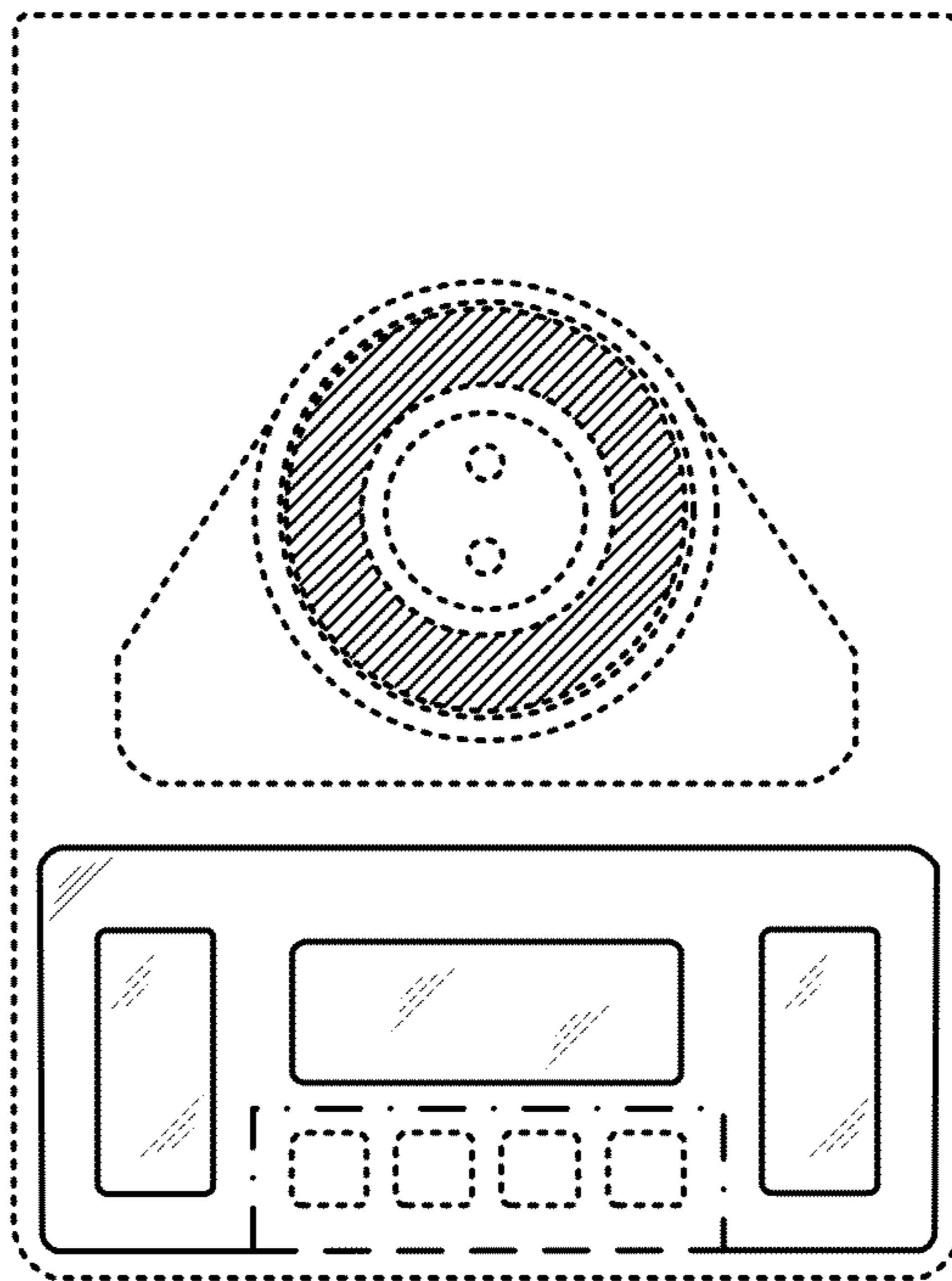

Fig. 7

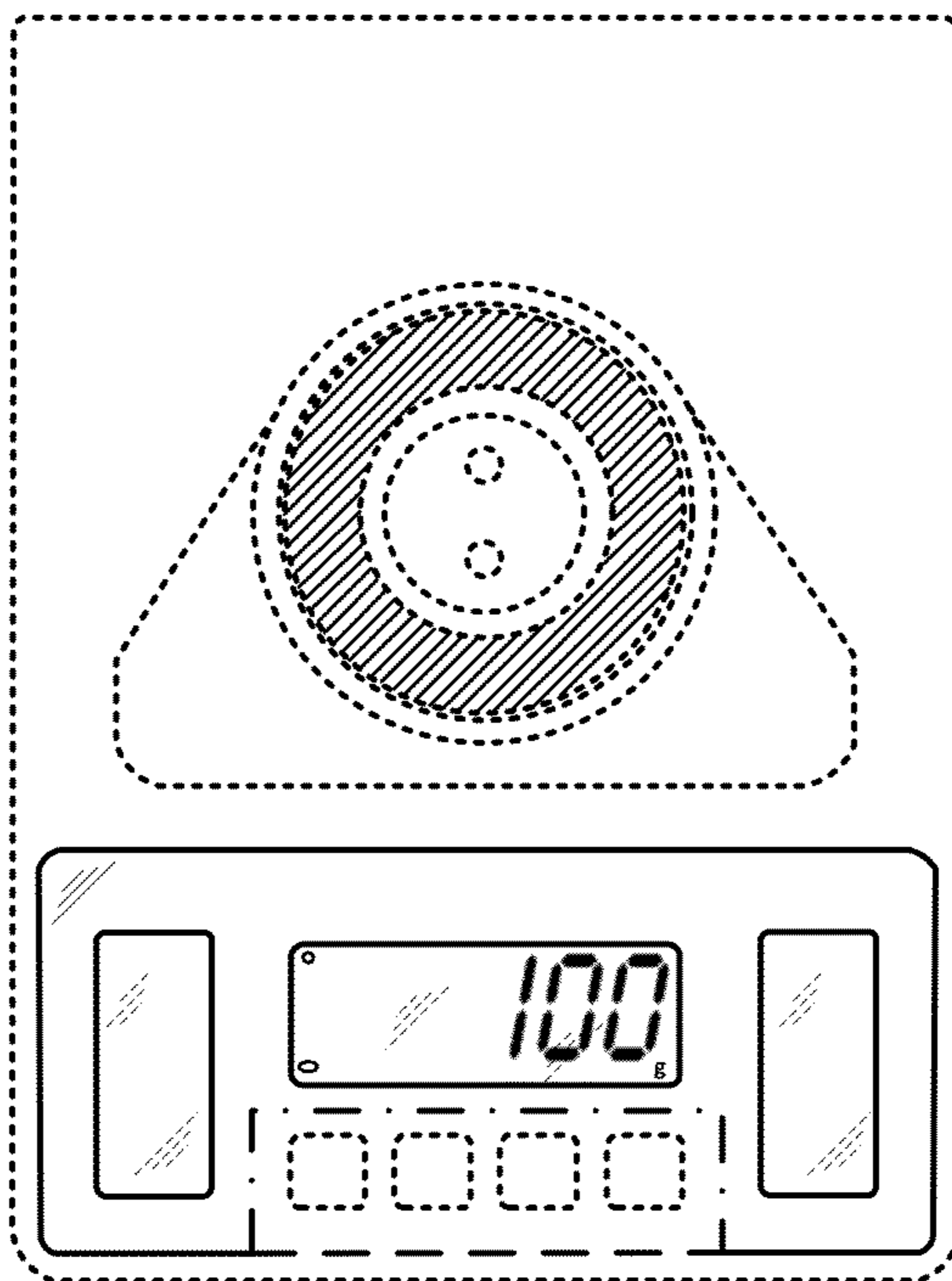

Fig. 8