



US00D722424S

(12) **United States Design Patent**
Schoenhaus

(10) **Patent No.:** **US D722,424 S**

(45) **Date of Patent:** **** Feb. 17, 2015**

(54) **POST-OPERATIVE SHOE**

(71) Applicant: **Propet Global Limited**, Auburn, WA
(US)

(72) Inventor: **Harold D. Schoenhaus**, Del Ray Beach,
FL (US)

(73) Assignee: **Propet Global Limited**, Auburn, WA
(US)

(**) Term: **14 Years**

(21) Appl. No.: **29/455,120**

(22) Filed: **May 16, 2013**

(51) **LOC (10) Cl.** **02-04**

(52) **U.S. Cl.**
USPC **D2/919**; D24/192

(58) **Field of Classification Search**
CPC A61F 5/01; A61F 5/11; A61F 13/066;
A43B 7/14; A43B 7/00
USPC D2/896, 909-913, 946, 970; D24/192;
36/7.1 R, 110, 83, 97, 50.1, 88
See application file for complete search history.

(56) **References Cited**

U.S. PATENT DOCUMENTS

D262,580 S * 1/1982 Munschy D2/943
D329,527 S * 9/1992 Cohen D24/192
5,176,624 A * 1/1993 Kuehnreich 602/65

D352,784 S * 11/1994 Cohen et al. D24/192
D356,378 S * 3/1995 Kuhn D24/192
D376,429 S * 12/1996 Antar D24/192
D622,057 S * 8/2010 Warren et al. D2/975
D622,494 S * 8/2010 Warren D2/975

* cited by examiner

Primary Examiner — Ian Simmons

Assistant Examiner — Rashida C McCoy

(74) *Attorney, Agent, or Firm* — Patrick J. S. Inouye; Krista
A. Wittman

(57) **CLAIM**

The ornamental design for a post-operative shoe, as substan-
tially shown and described.

DESCRIPTION

FIG. 1 is a perspective view showing a post-operative shoe.
FIG. 2 is a bottom plan view of the post-operative shoe of
FIG. 1.
FIG. 3 is a top plan view of the post-operative shoe of FIG. 1.
FIG. 4 is a left elevational view of the post-operative shoe of
FIG. 1.
FIG. 5 is a right elevational view of the post-operative shoe of
FIG. 1.
FIG. 6 is a rear elevational view of the post-operative shoe of
FIG. 1; and,
FIG. 7 is a front elevational view of the post-operative shoe of
FIG. 1.

1 Claim, 7 Drawing Sheets

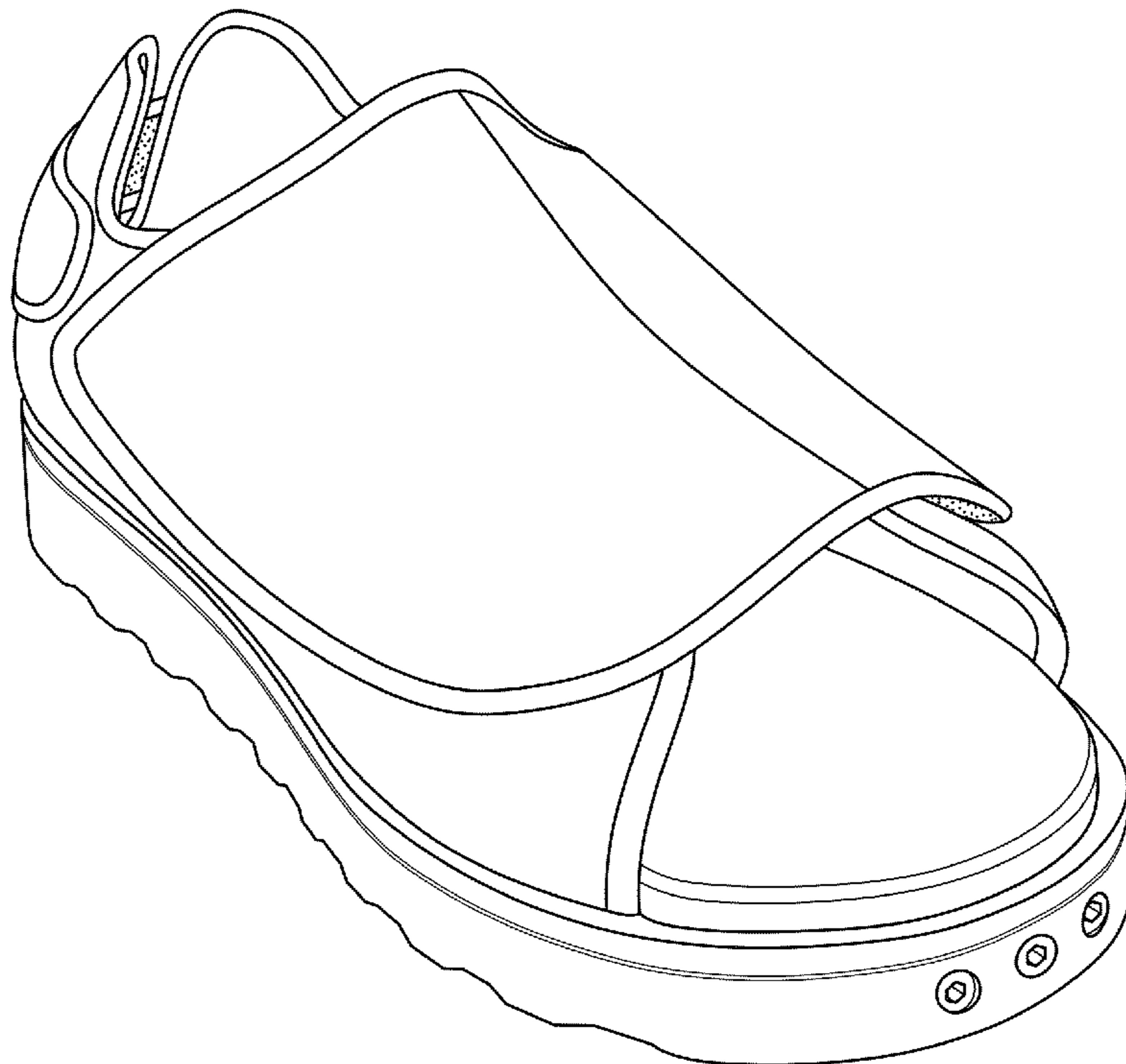

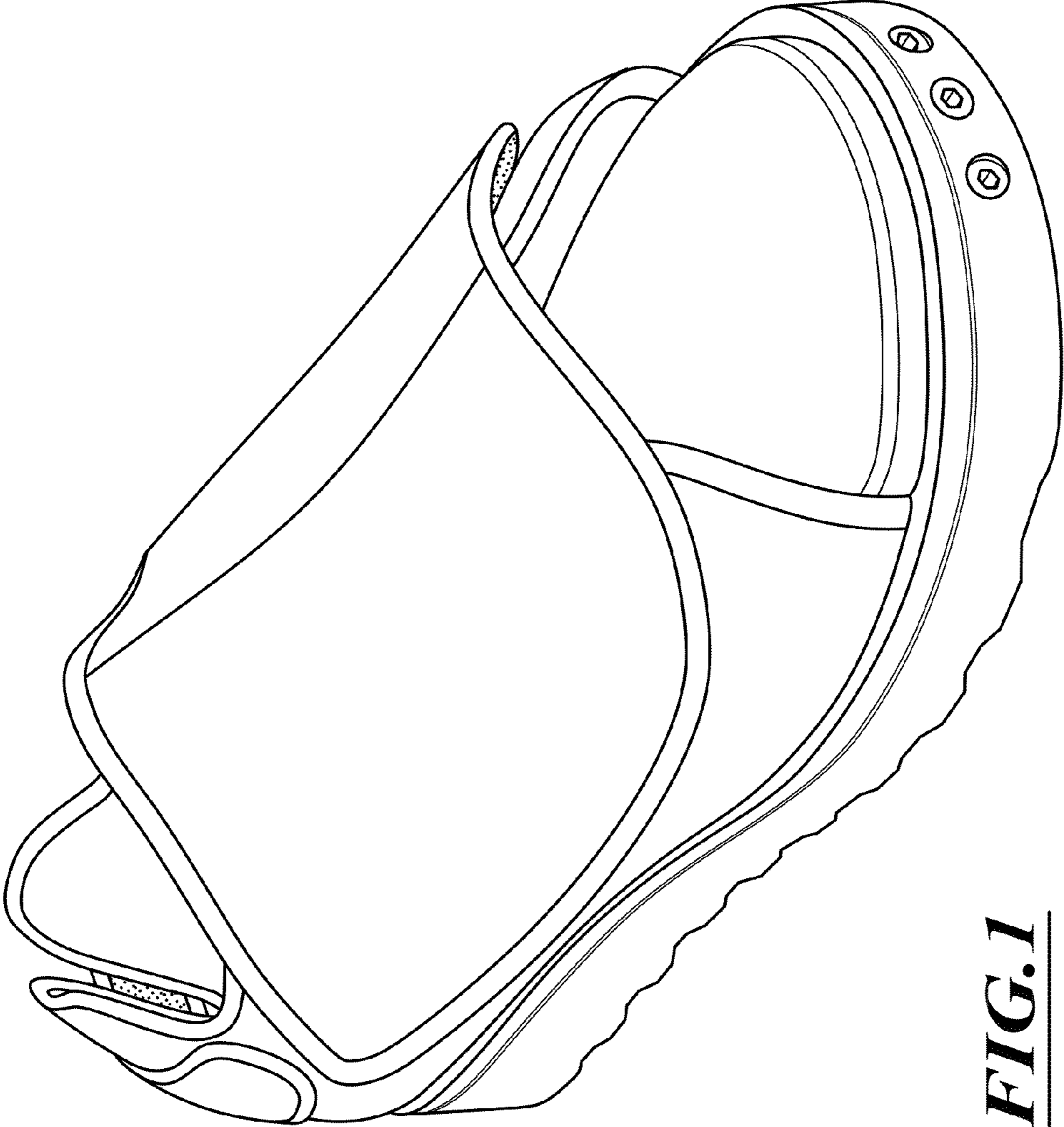

FIG. 1

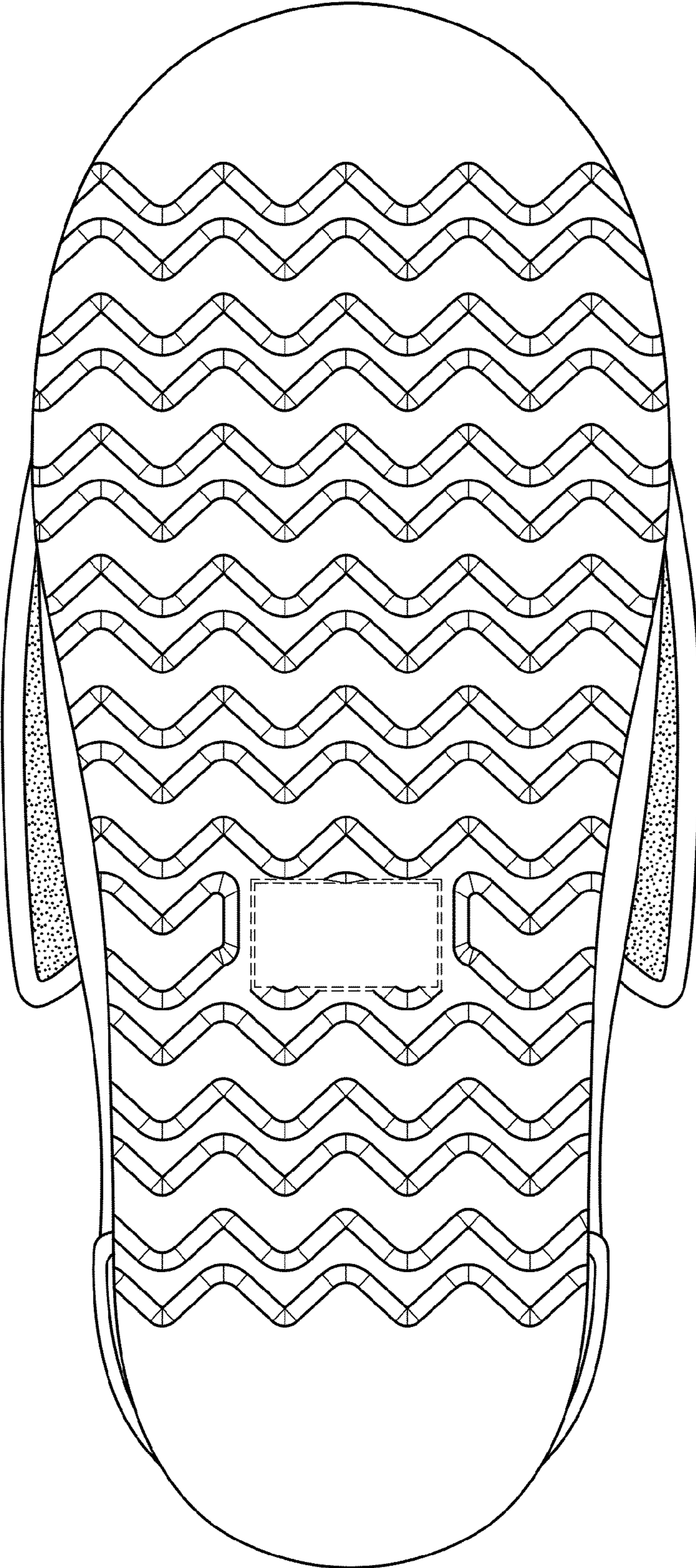

FIG. 2

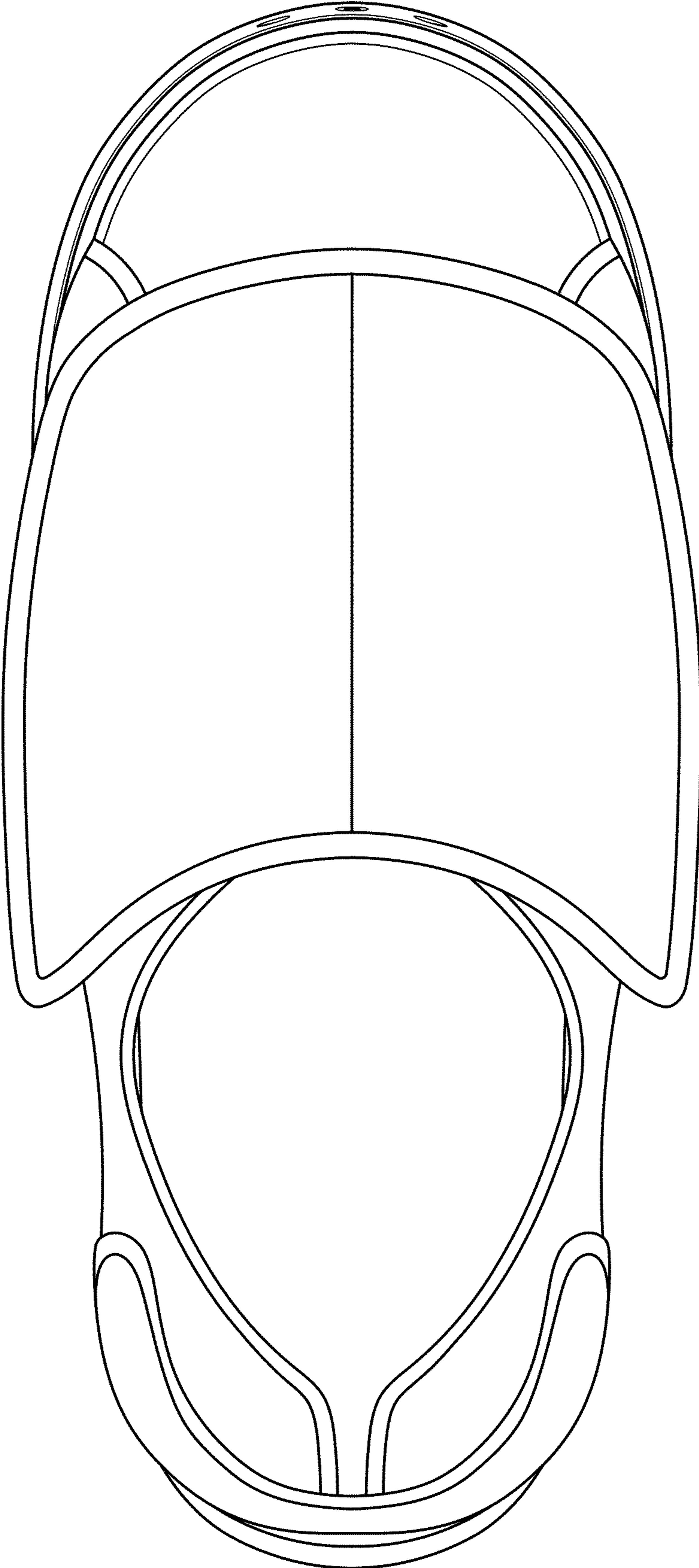

FIG. 3



FIG. 4



FIG. 5

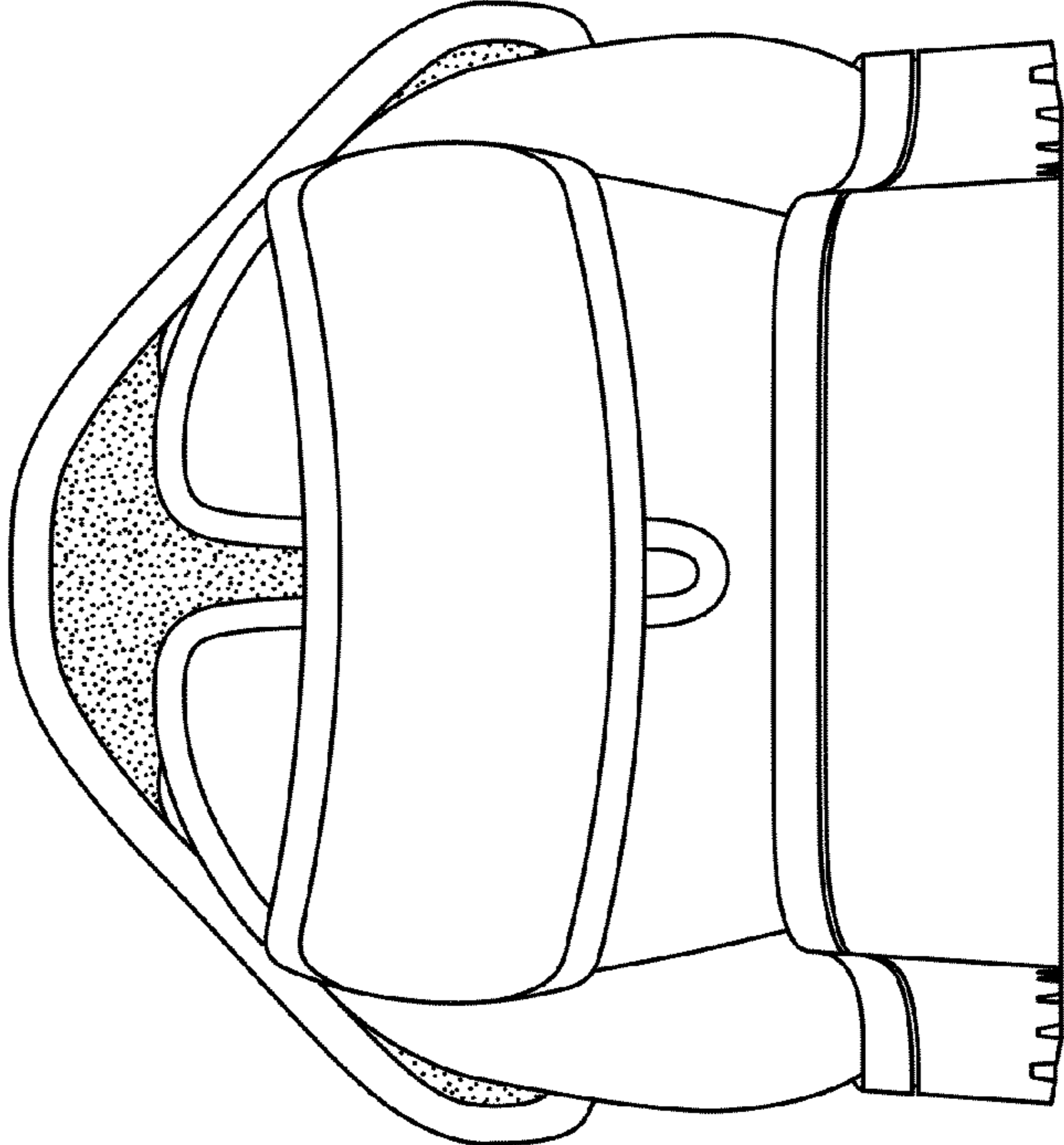

FIG. 6

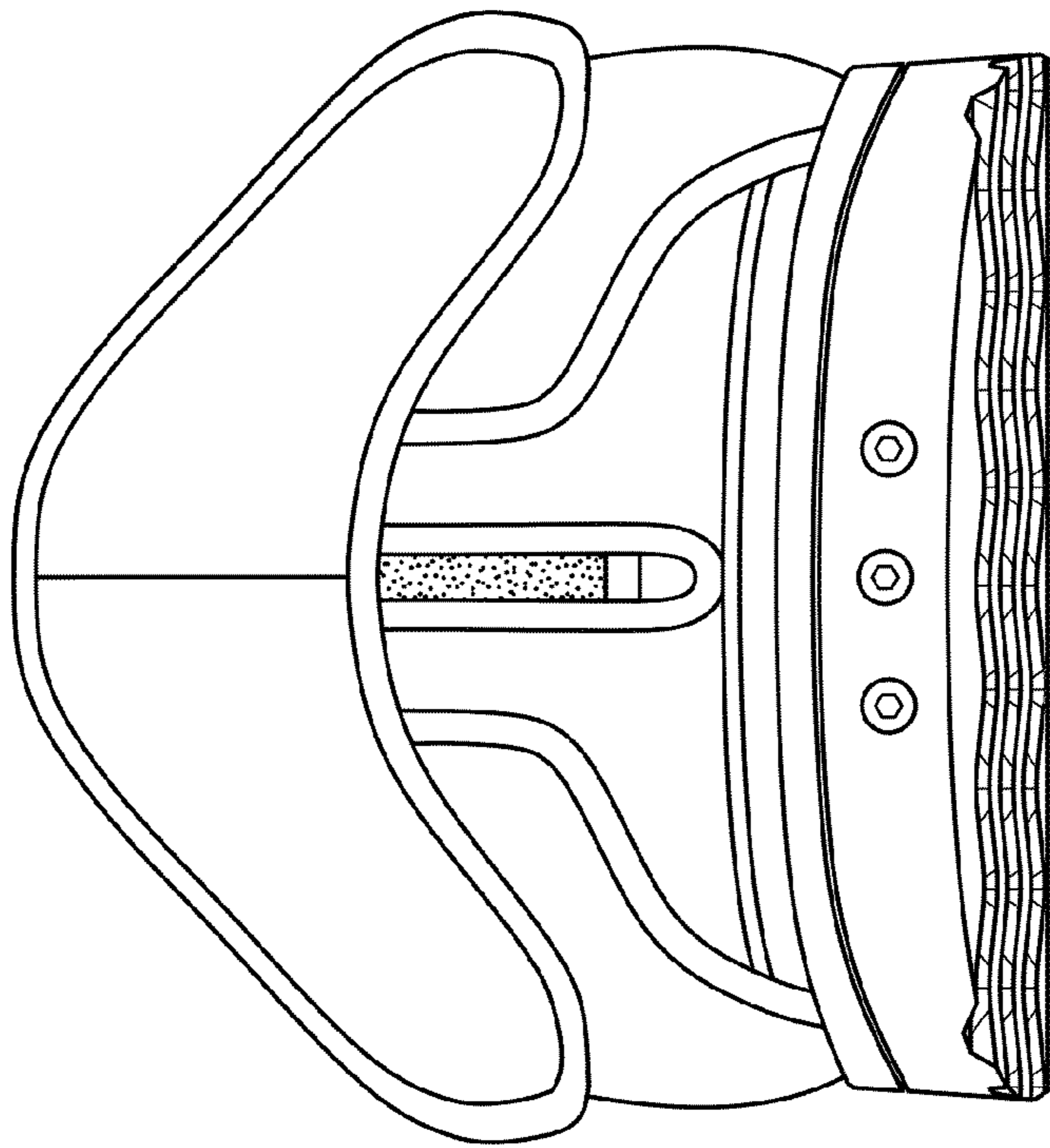

FIG. 7