



US00D722218S

(12) **United States Design Patent**
Pierce

(10) **Patent No.:** **US D722,218 S**

(45) **Date of Patent:** **** Feb. 10, 2015**

(54) **COVER FOR FOOTWEAR**

(71) Applicant: **James Pierce**, Houston, TX (US)

(72) Inventor: **James Pierce**, Houston, TX (US)

(**) Term: **14 Years**

(21) Appl. No.: **29/471,423**

(22) Filed: **Oct. 31, 2013**

(51) **LOC (10) Cl.** **02-04**

(52) **U.S. Cl.**
USPC **D2/909**

(58) **Field of Classification Search**

CPC A43B 3/26; A43B 3/16; A43B 23/04;
A43B 5/00

USPC D02/896, 907-909, 923, 946, 955, 969;
36/45, 7.3, 77 R, 50.1, 83, 88, 113, 114,
36/126-130, 97

See application file for complete search history.

(56) **References Cited**

U.S. PATENT DOCUMENTS

D114,035	S *	3/1939	Watson	D2/909
2,839,845	A	6/1958	Burton, Jr.		
3,538,628	A	11/1970	Einstein, Jr.		
4,279,083	A	7/1981	Dilg		
4,779,360	A	10/1988	Bible		
4,924,608	A	5/1990	Mogonye		
5,259,125	A	11/1993	Gromes		
5,396,717	A *	3/1995	Bell	36/7.3
5,425,186	A *	6/1995	Hoyt	36/97
D384,491	S *	10/1997	Baker et al.	D2/909
5,966,840	A	10/1999	Bell et al.		
5,996,252	A	12/1999	Cougar		

D436,431	S *	1/2001	Agnew et al.	D2/908
D587,881	S *	3/2009	Hubner	D2/909
2008/0216356	A1	9/2008	Croucher		

* cited by examiner

Primary Examiner — Stella Reid

Assistant Examiner — Rashida C McCoy

(74) *Attorney, Agent, or Firm* — Andrew W. Chu; Craft Chu PLLC

(57) **CLAIM**

The ornamental design for a cover for footwear, as shown and described.

DESCRIPTION

FIG. 1 is an upper perspective view of the cover for footwear showing my design.

FIG. 2 is a bottom perspective view of the cover for footwear of FIG. 1;

FIG. 3 is a lateral side view of the cover for footwear of FIG. 1;

FIG. 4 is a medial side view of the cover for footwear of FIG. 1;

FIG. 5 is a front view of the cover for footwear of FIG. 1;

FIG. 6 is a rear view of the cover for footwear of FIG. 1;

FIG. 7 is a top plan view of the cover for footwear of FIG. 1;

FIG. 8 is a bottom plan view of the cover for footwear of FIG. 1; and,

FIG. 9 is an upper perspective view of the cover for footwear of FIG. 1, showing an assembly of the cover fitted over a shoe in broken lines.

The cover for footwear shown in the figures is of the right foot, the left foot being a mirror image thereof. The broken lines in the drawing views form no part of the claimed design.

1 Claim, 4 Drawing Sheets

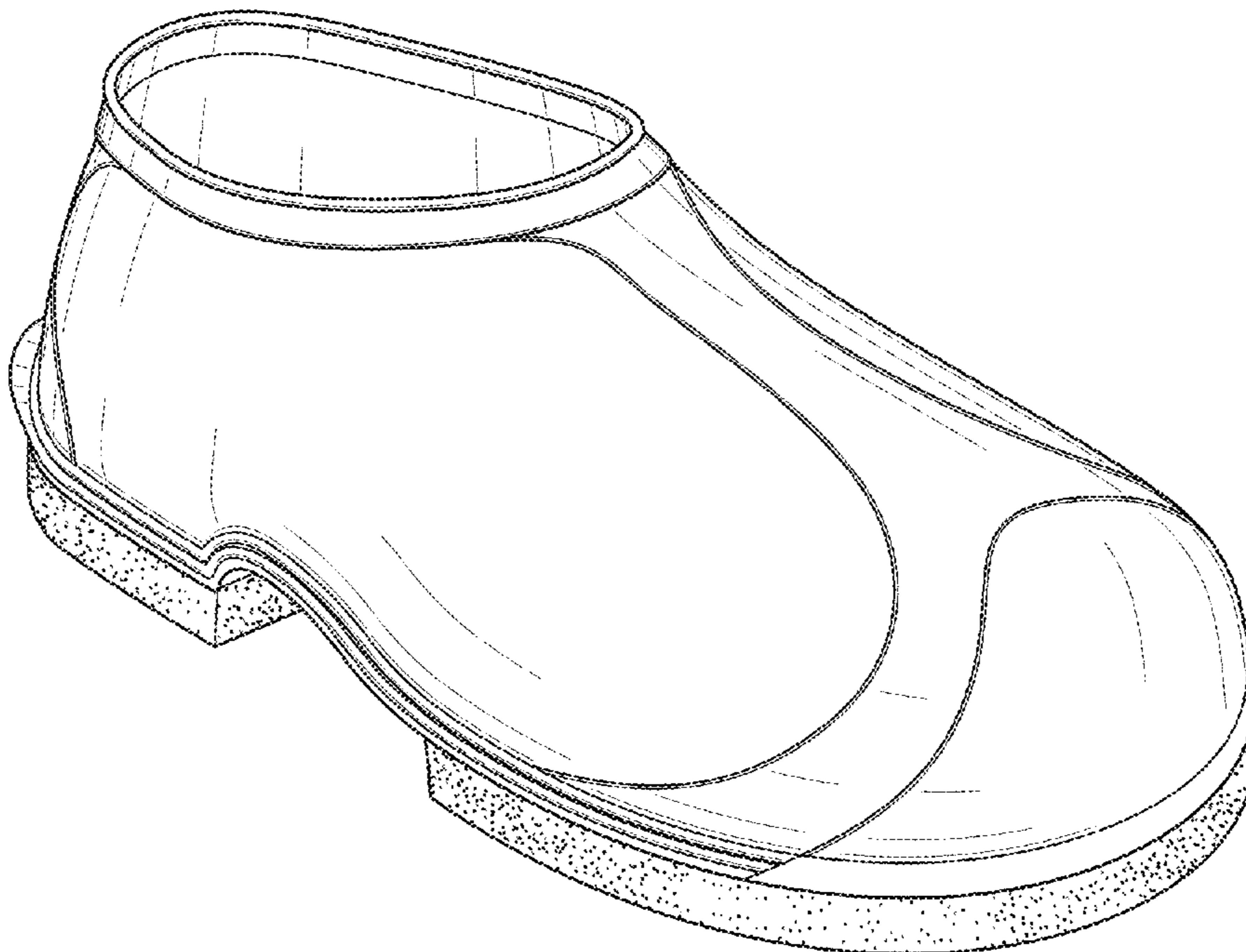

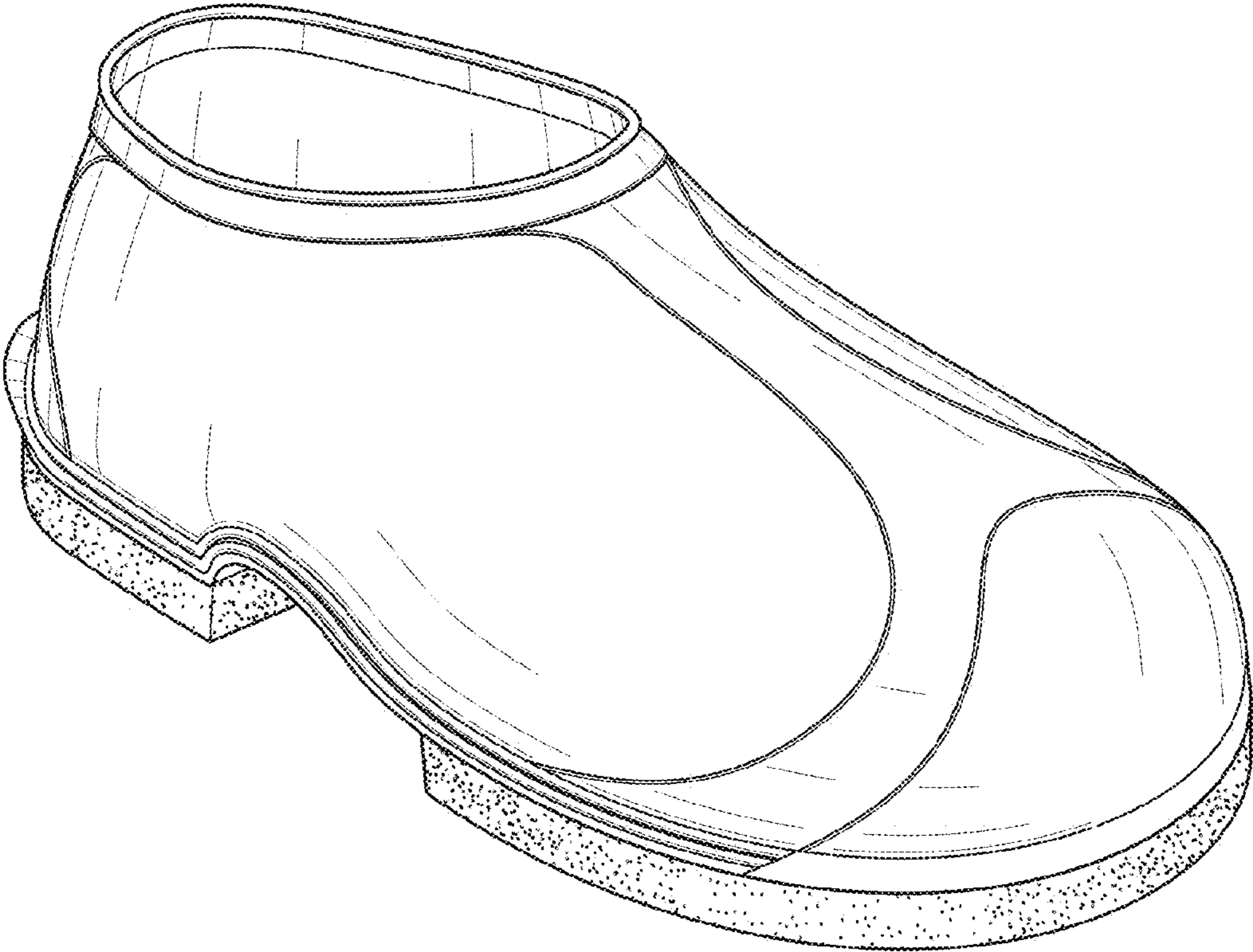

FIG. 1

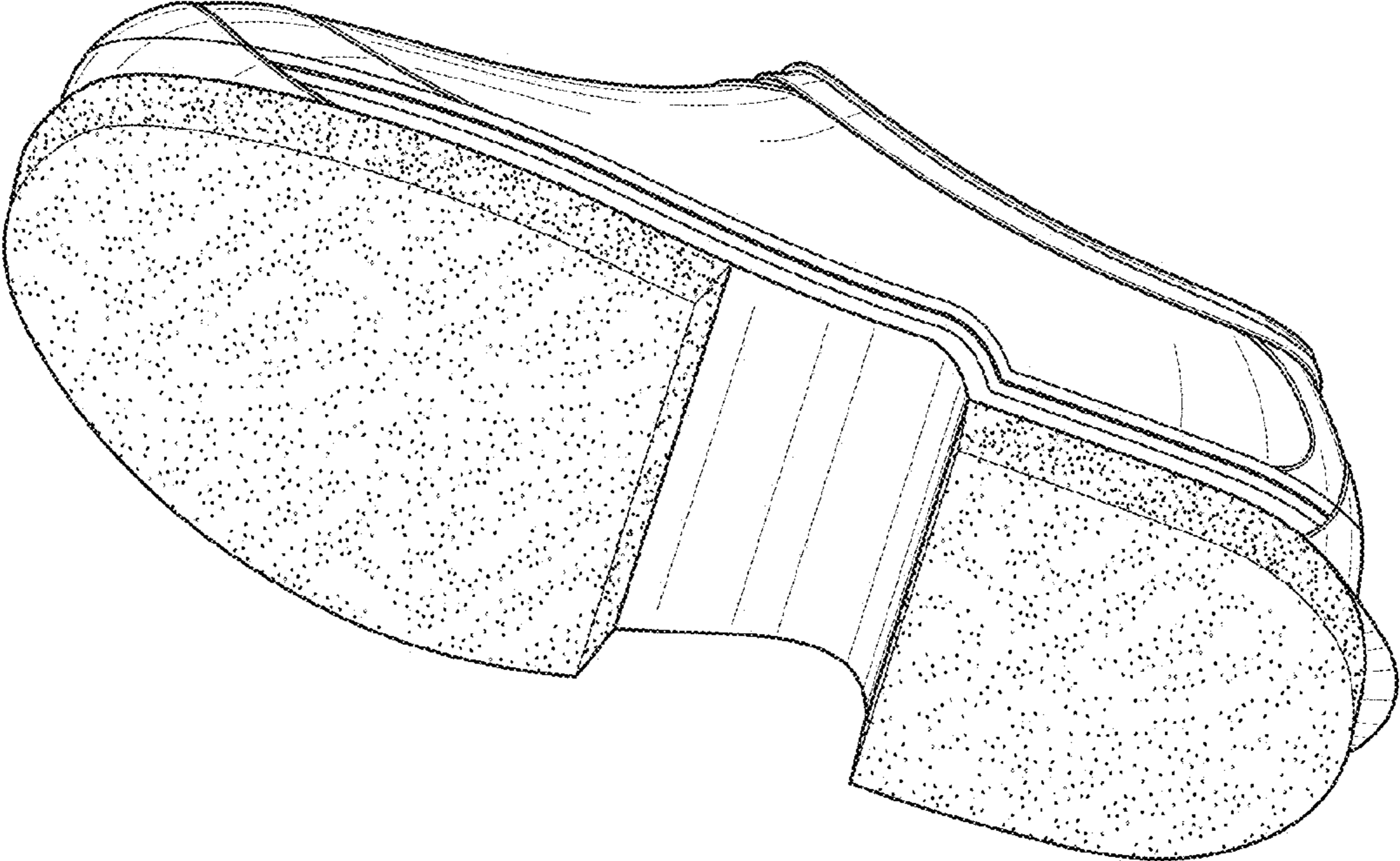

FIG. 2

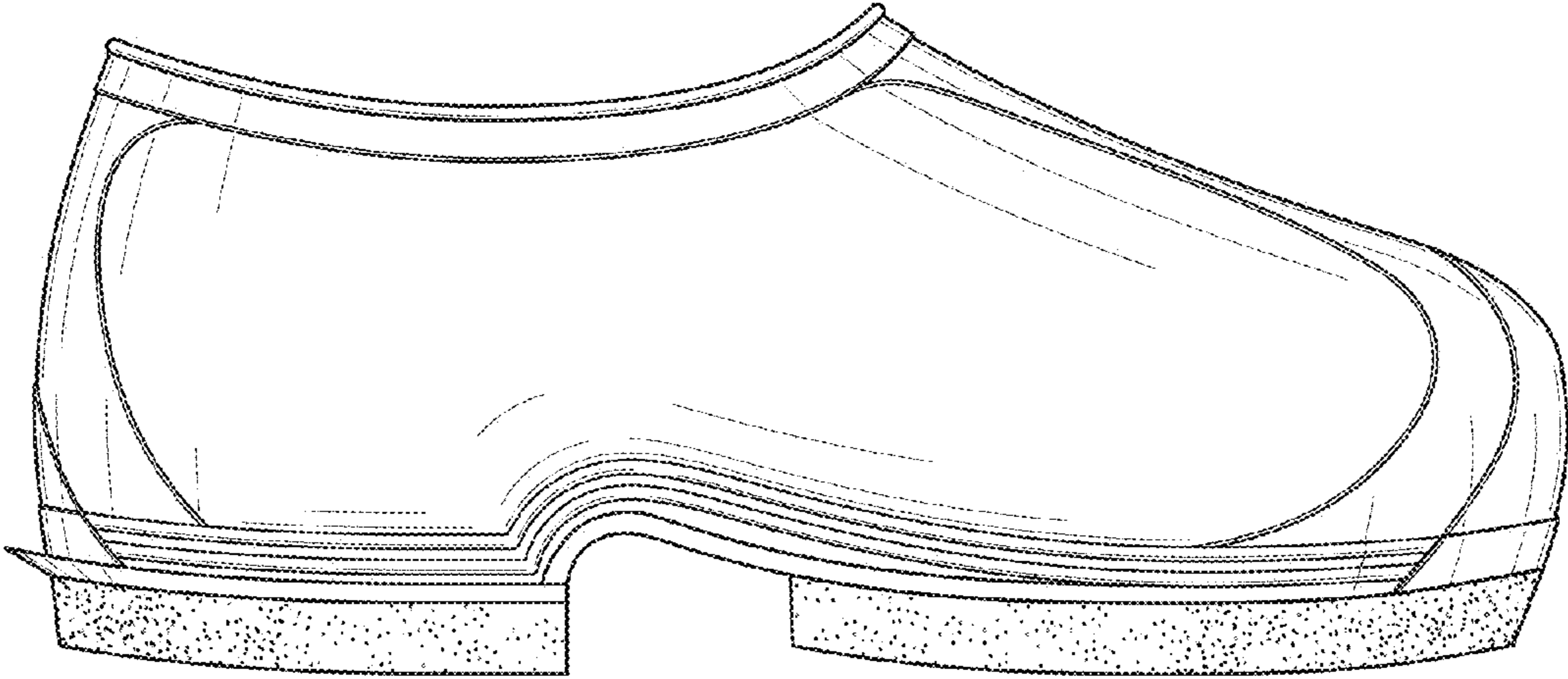

FIG. 3

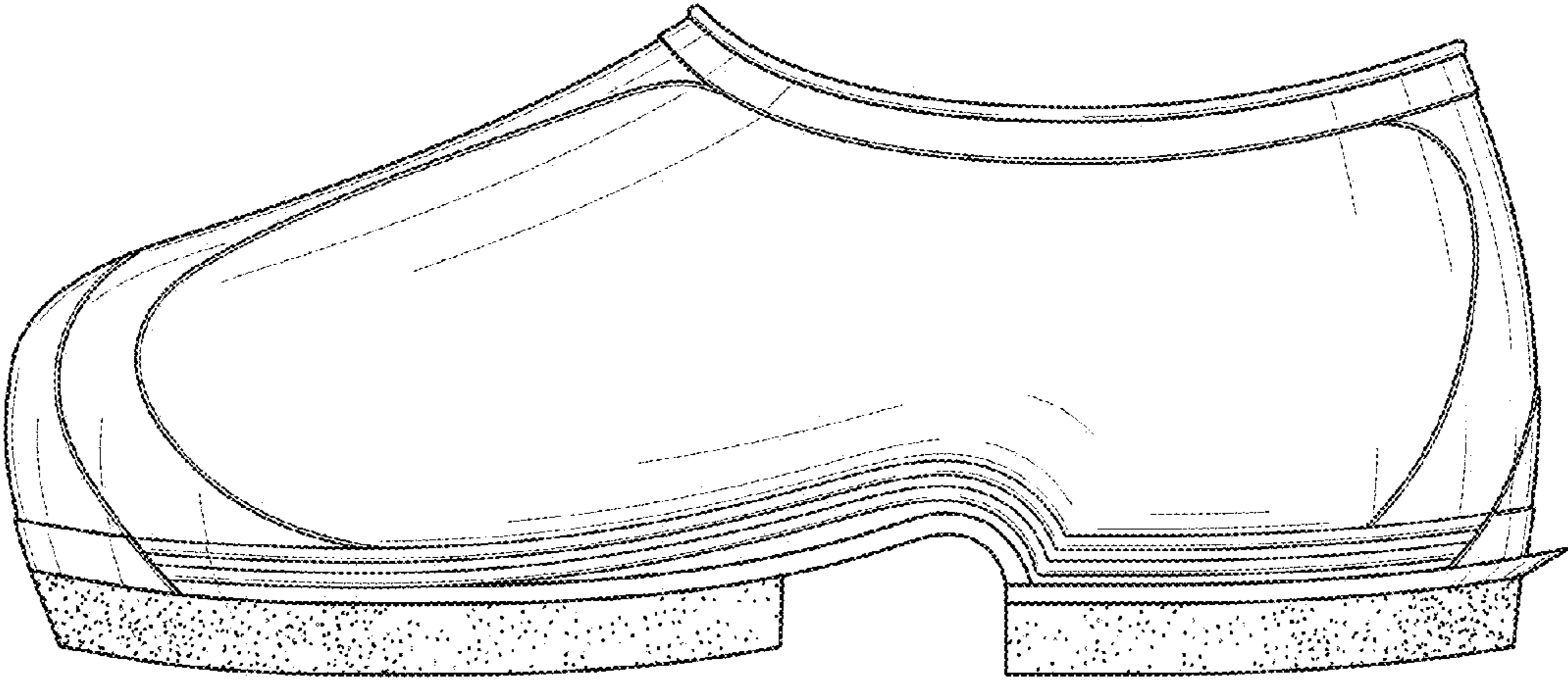

FIG. 4

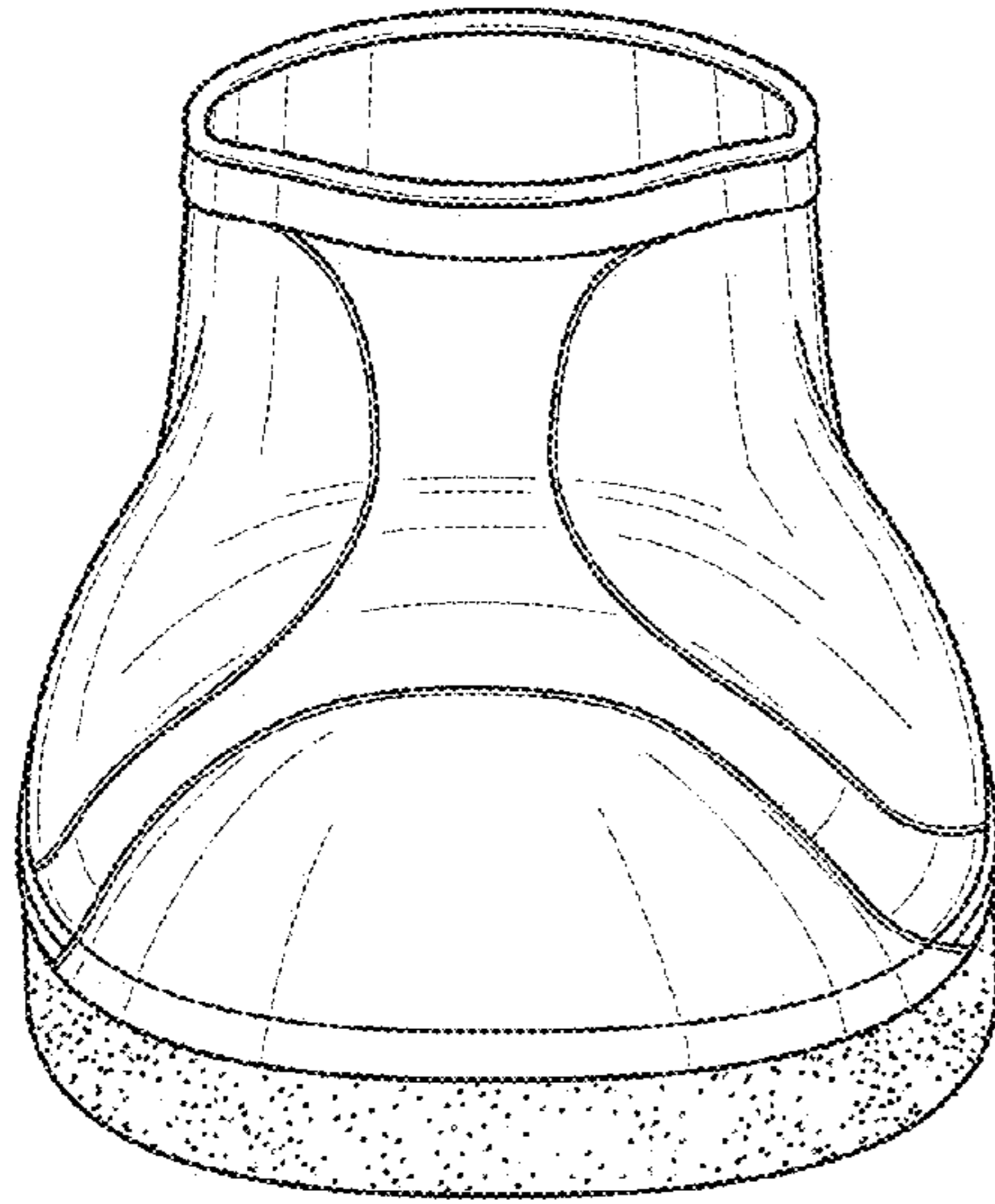

FIG. 5

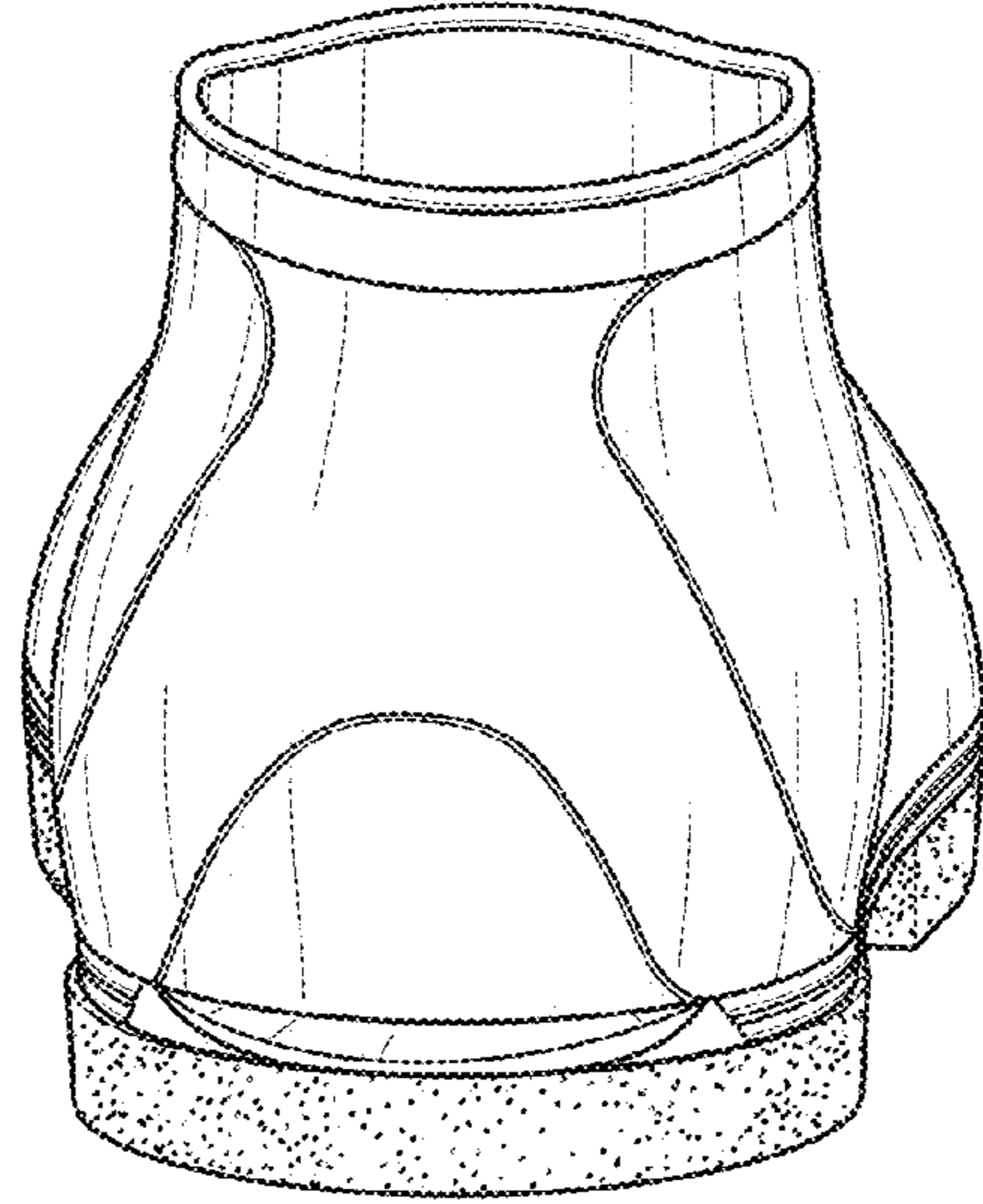

FIG. 6

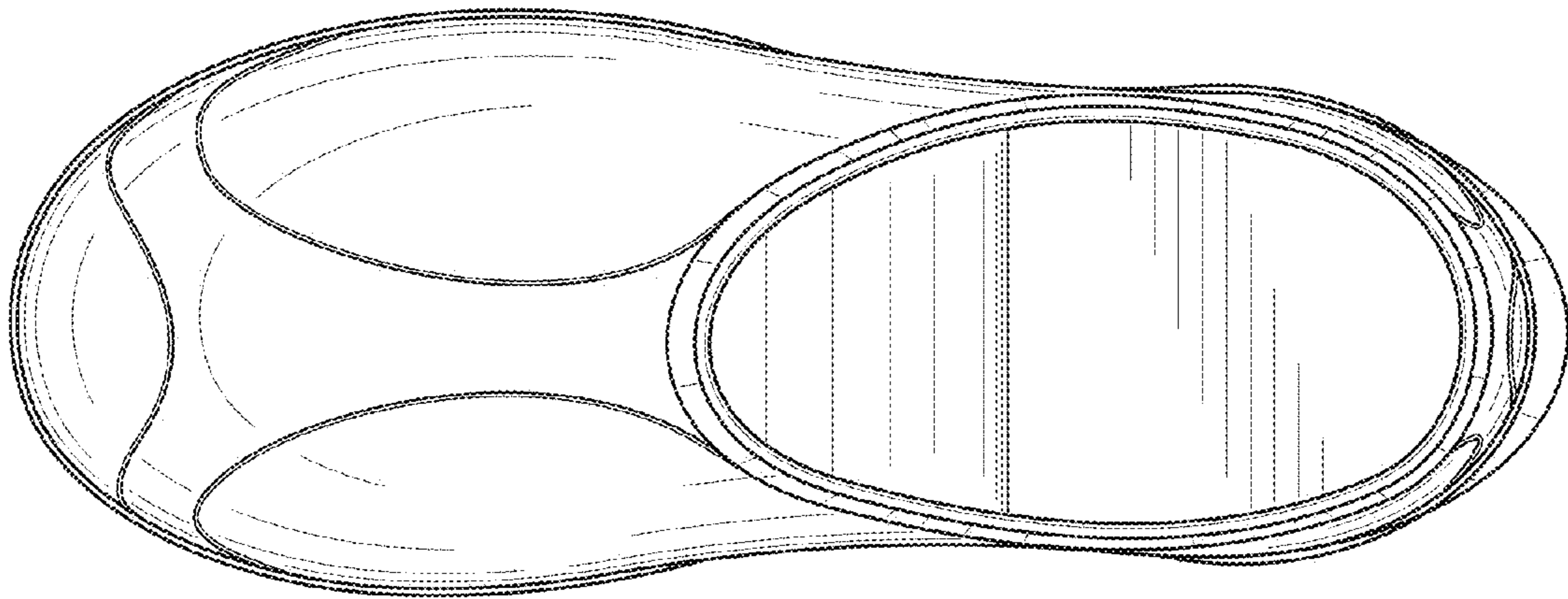

FIG. 7

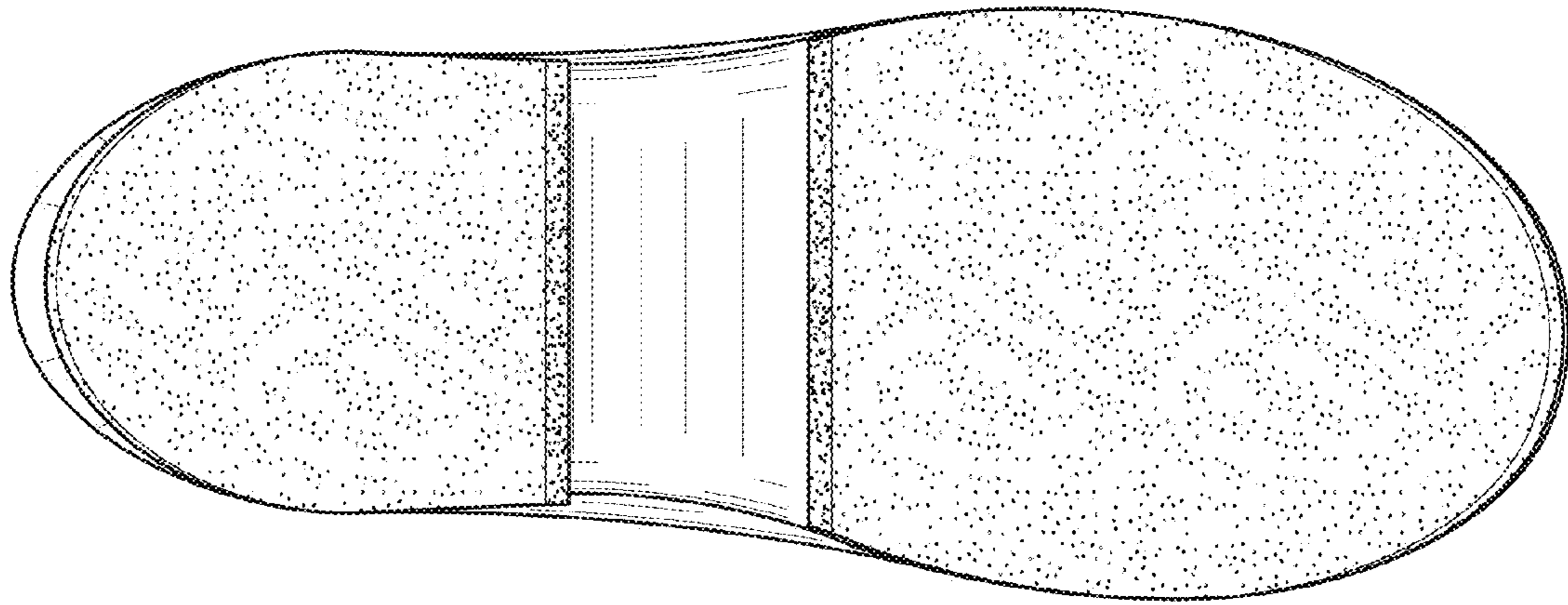

FIG. 8

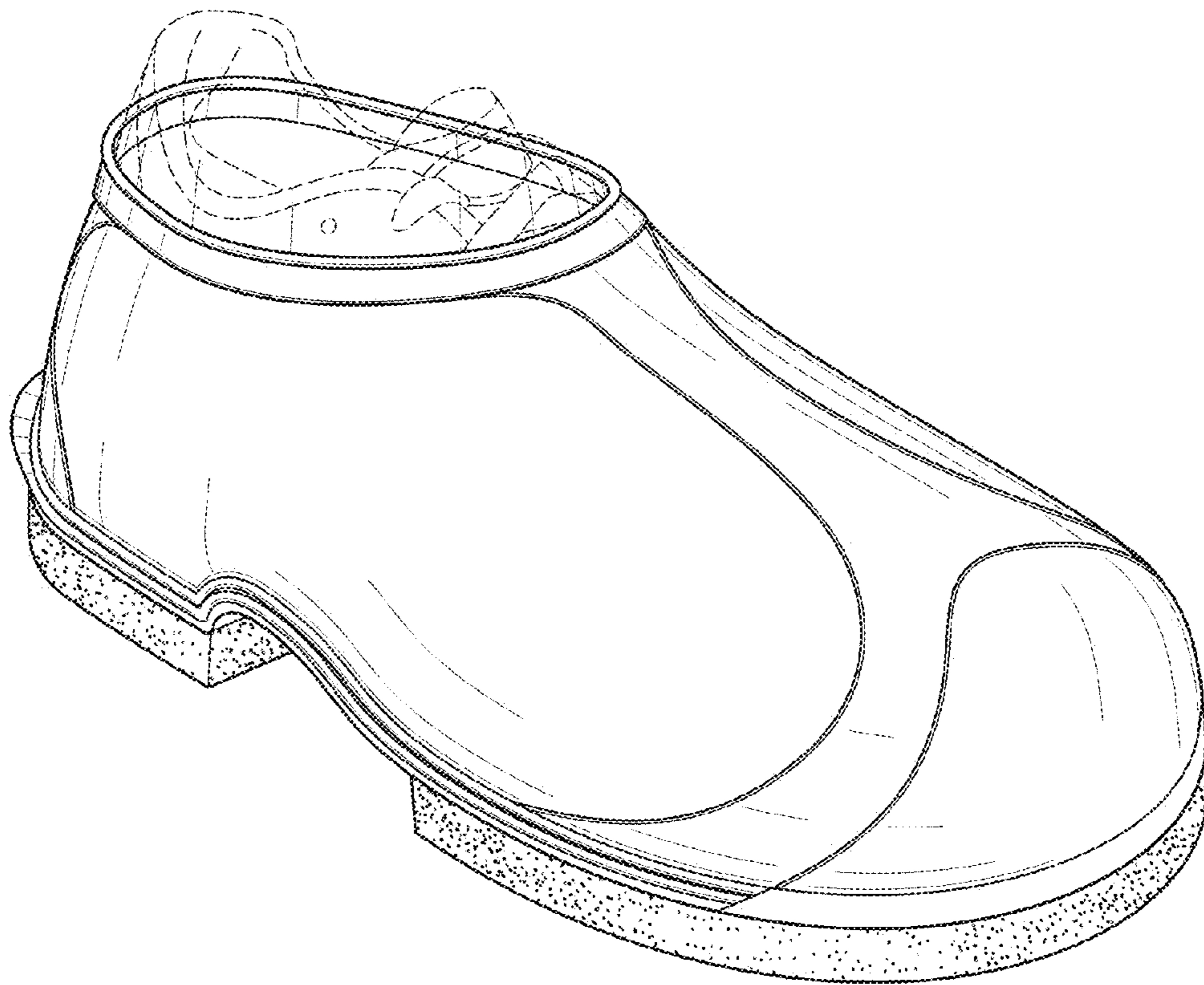

FIG. 9