



US00D722217S

(12) **United States Design Patent**
Quiban

(10) **Patent No.:** **US D722,217 S**

(45) **Date of Patent:** **** Feb. 10, 2015**

(54) **RACE SHIRT**

(71) Applicant: **Ohayo Sangyo LLC**, Torrance, CA (US)

(72) Inventor: **Sean Quiban**, Honolulu, HI (US)

(**) Term: **14 Years**

(21) Appl. No.: **29/437,805**

(22) Filed: **Nov. 20, 2012**

(51) **LOC (10) Cl.** **02-02**

(52) **U.S. Cl.**
USPC **D2/717**

(58) **Field of Classification Search**
USPC D2/700, 706, 708, 717, 749-751, 823,
D2/825, 828-831, 839, 840, 841, 847, 849,
D2/858; 2/84, 88, 90, 93, 96, 98, 102, 106,
2/108, 109, 113, 115, 116, 122, 123, 124
See application file for complete search history.

(56) **References Cited**

U.S. PATENT DOCUMENTS

2,575,700	A	*	11/1951	Artzt	66/176
D505,768	S	*	6/2005	Dallas et al.	D2/717
D657,939	S	*	4/2012	Mathews	D2/847
D688,849	S	*	9/2013	Kochling	D2/840
D691,782	S	*	10/2013	Meredith	D2/840

D698,124 S * 1/2014 Yu et al. D2/840
2010/0122394 A1* 5/2010 Lambertz 2/79

* cited by examiner

Primary Examiner — Rashida Johnson

(74) *Attorney, Agent, or Firm* — Leighton K. Chong

(57) **CLAIM**

The ornamental design for the race shirt, as shown and described.

DESCRIPTION

FIG. 1 is a front perspective view of a race shirt showing my new design as worn;

FIG. 2 is a front view thereof;

FIG. 3 is a rear view thereof;

FIG. 4 is a left side view thereof, the undisclosed right side view being a mirror image thereof;

FIG. 5 is a top plan view thereof;

FIG. 6 is a front perspective view thereof, shown as worn with wires from a portable device extending from the shirt's front channels; and,

FIG. 7 is a front perspective view thereof, shown as worn with wires from a portable device extending from the shirt's sleeve channels.

Throughout the views, the broken lines showing portions of the human form, shorts, a portable device and wires illustrate the race shirt in use and form no part of the claimed design.

The remaining broken lines on the surface of the shirt represent stitching.

1 Claim, 7 Drawing Sheets

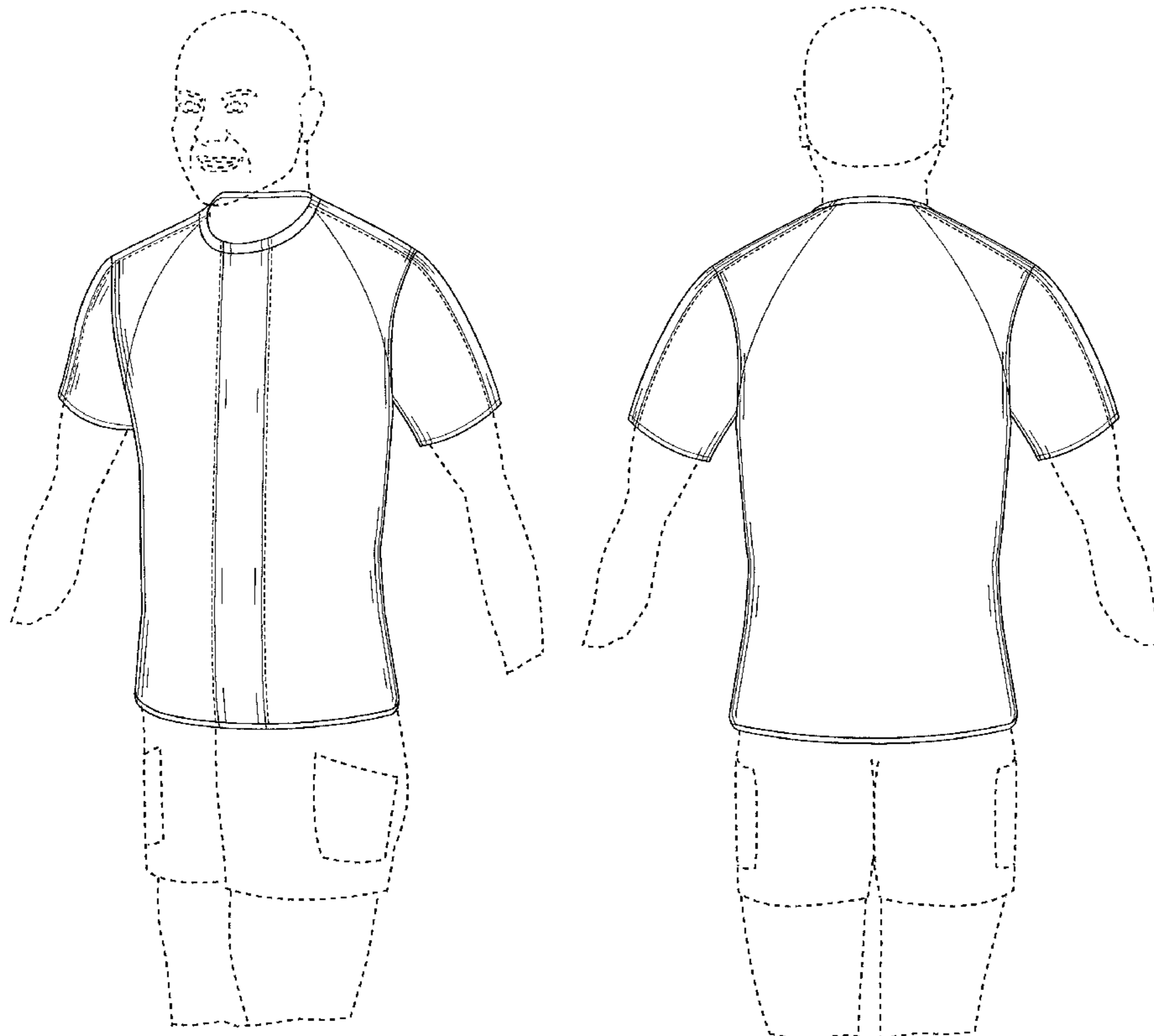

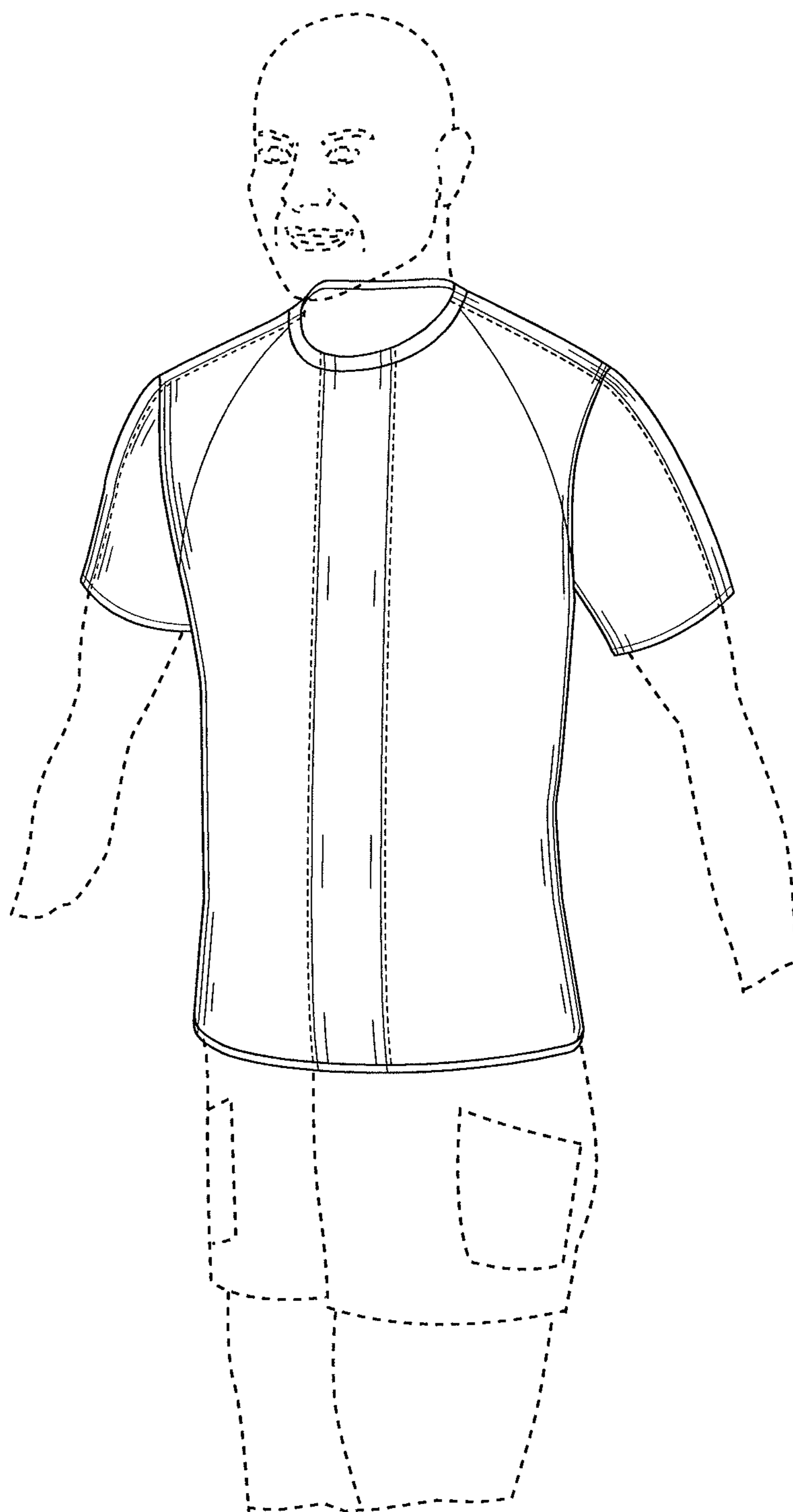

FIG. 1

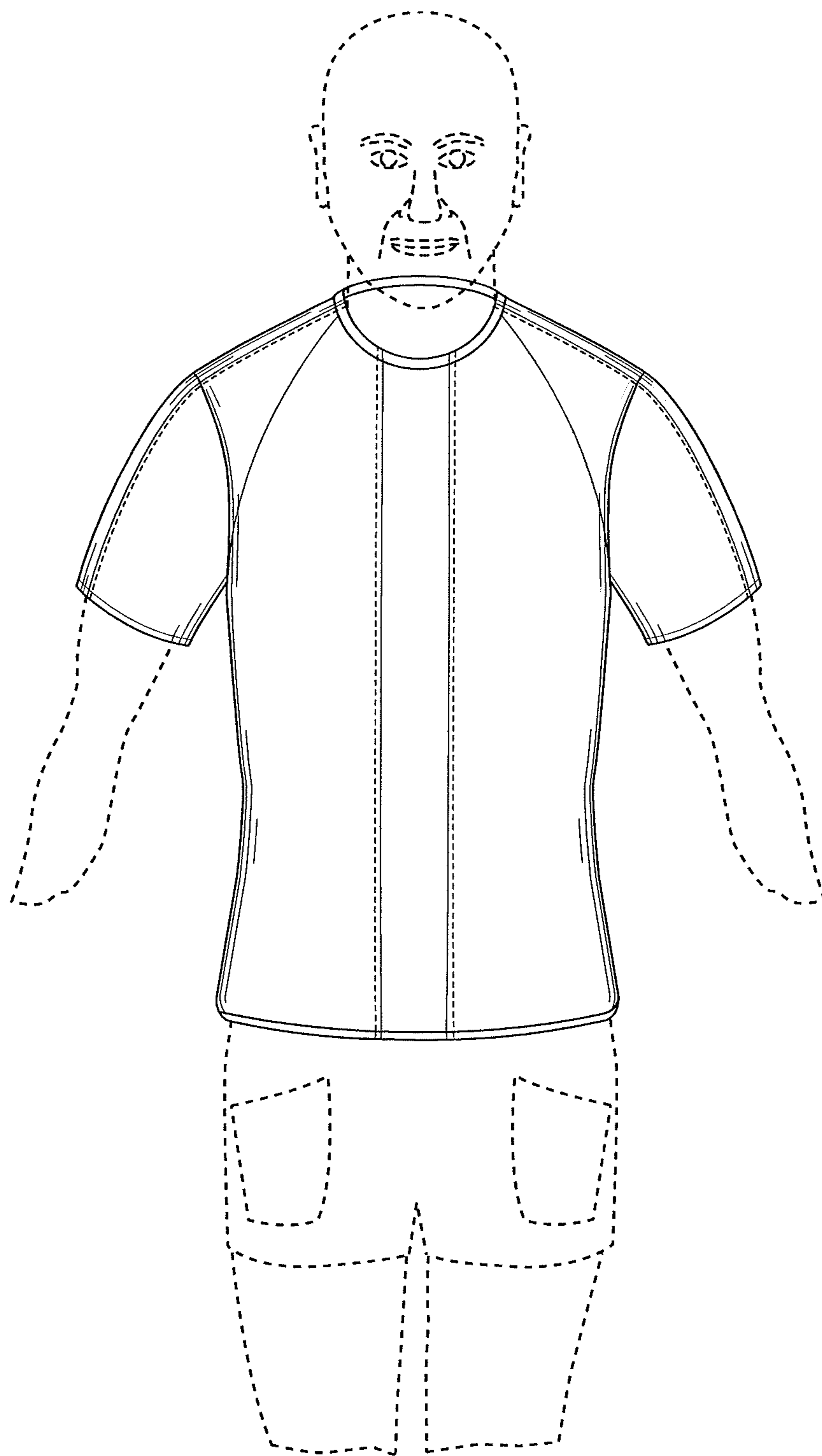

FIG. 2

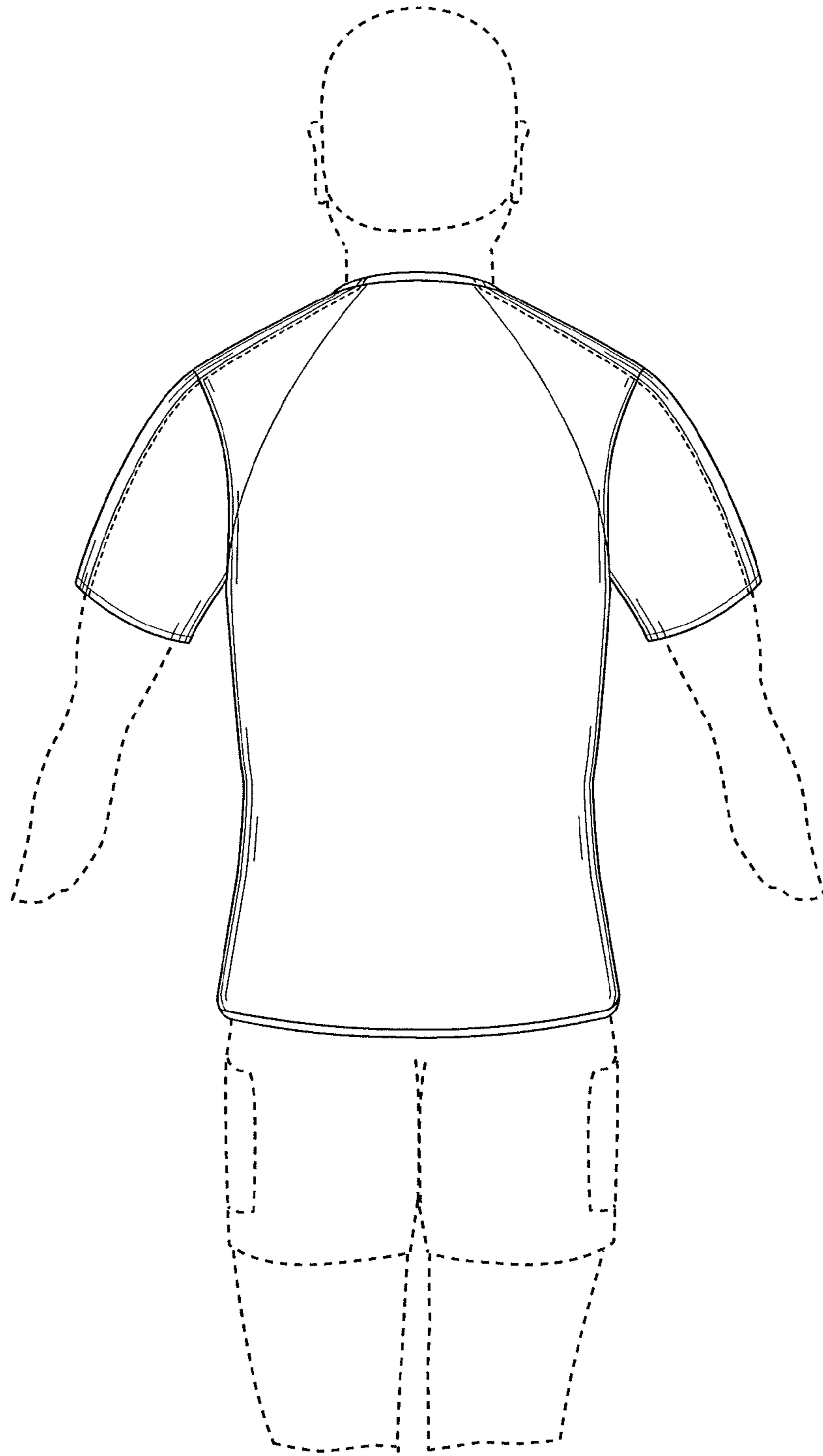

FIG. 3

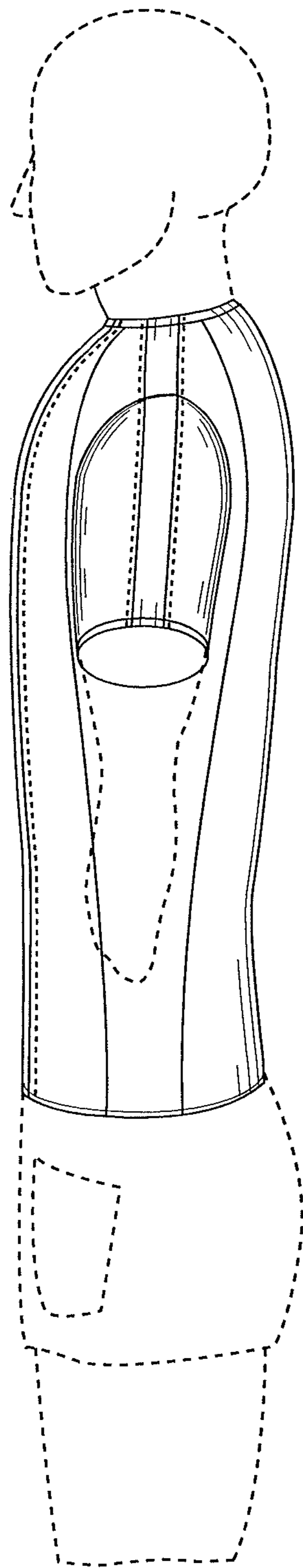

FIG. 4

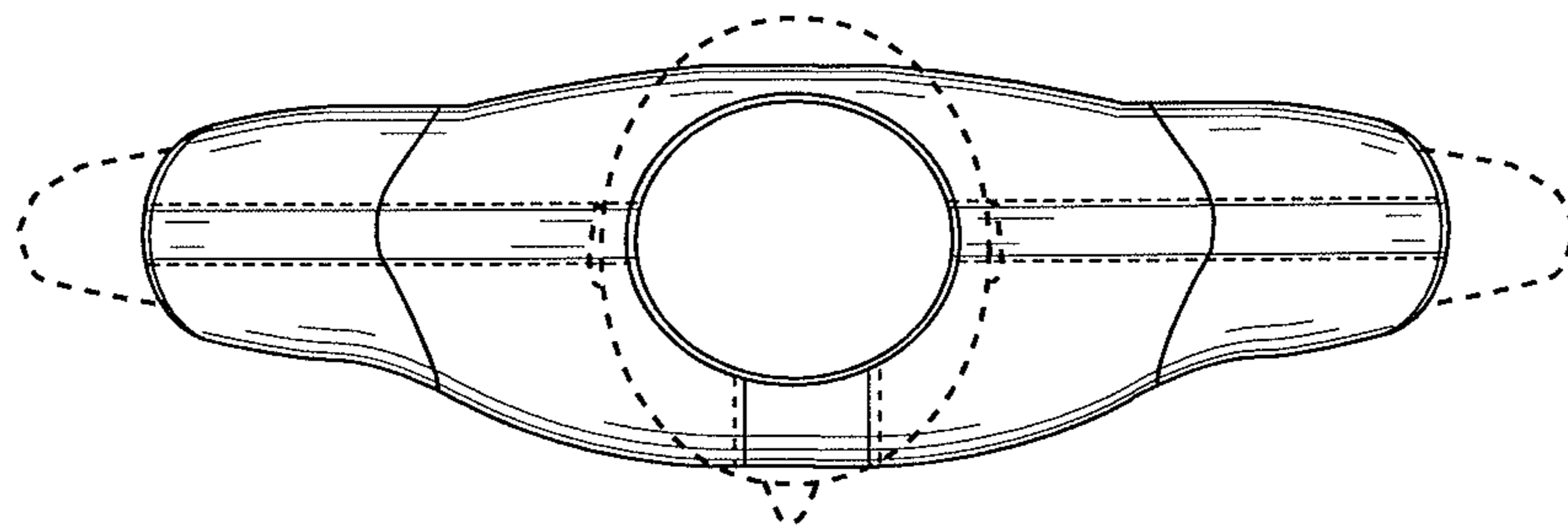

FIG. 5

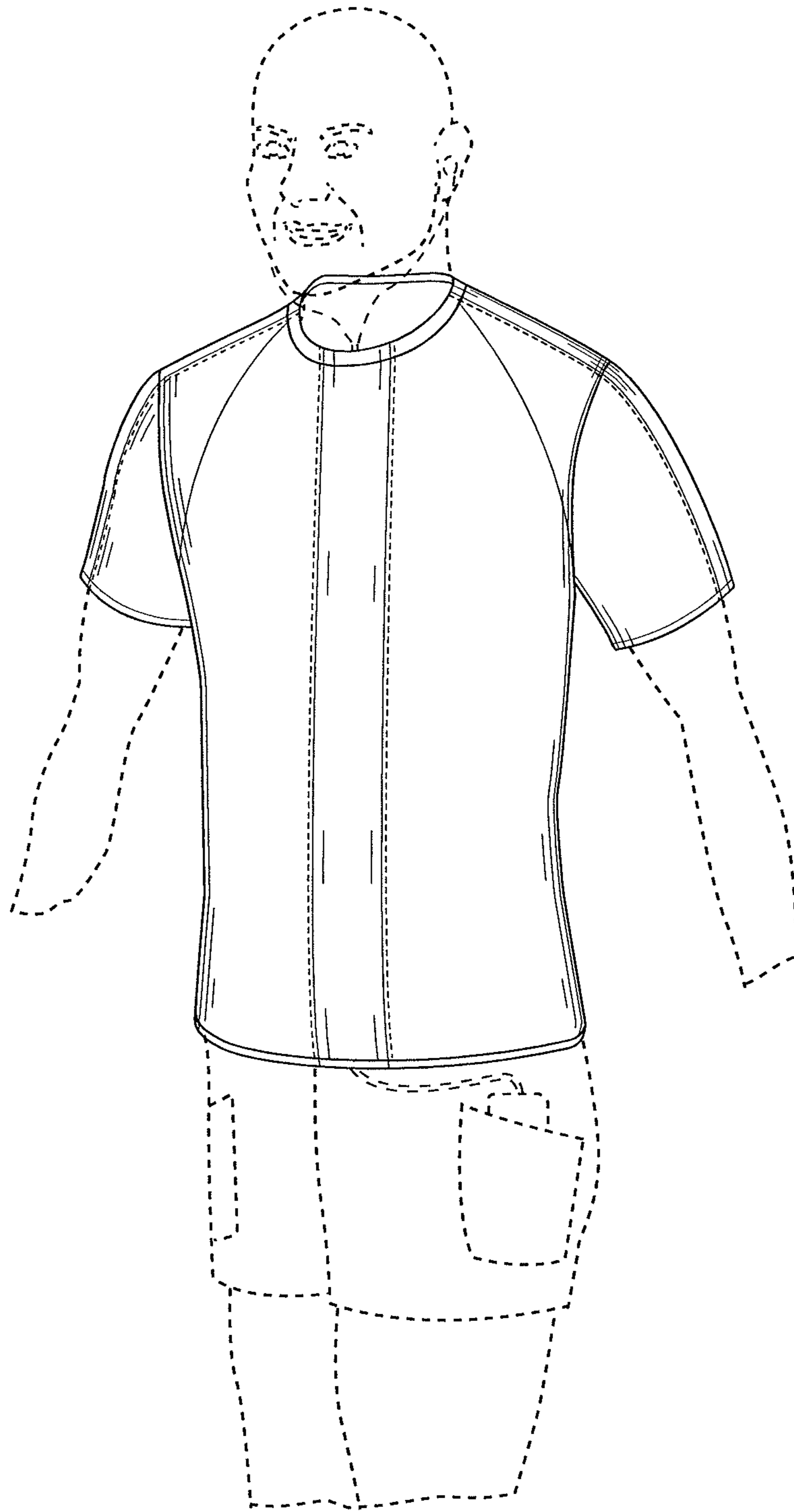

FIG. 6

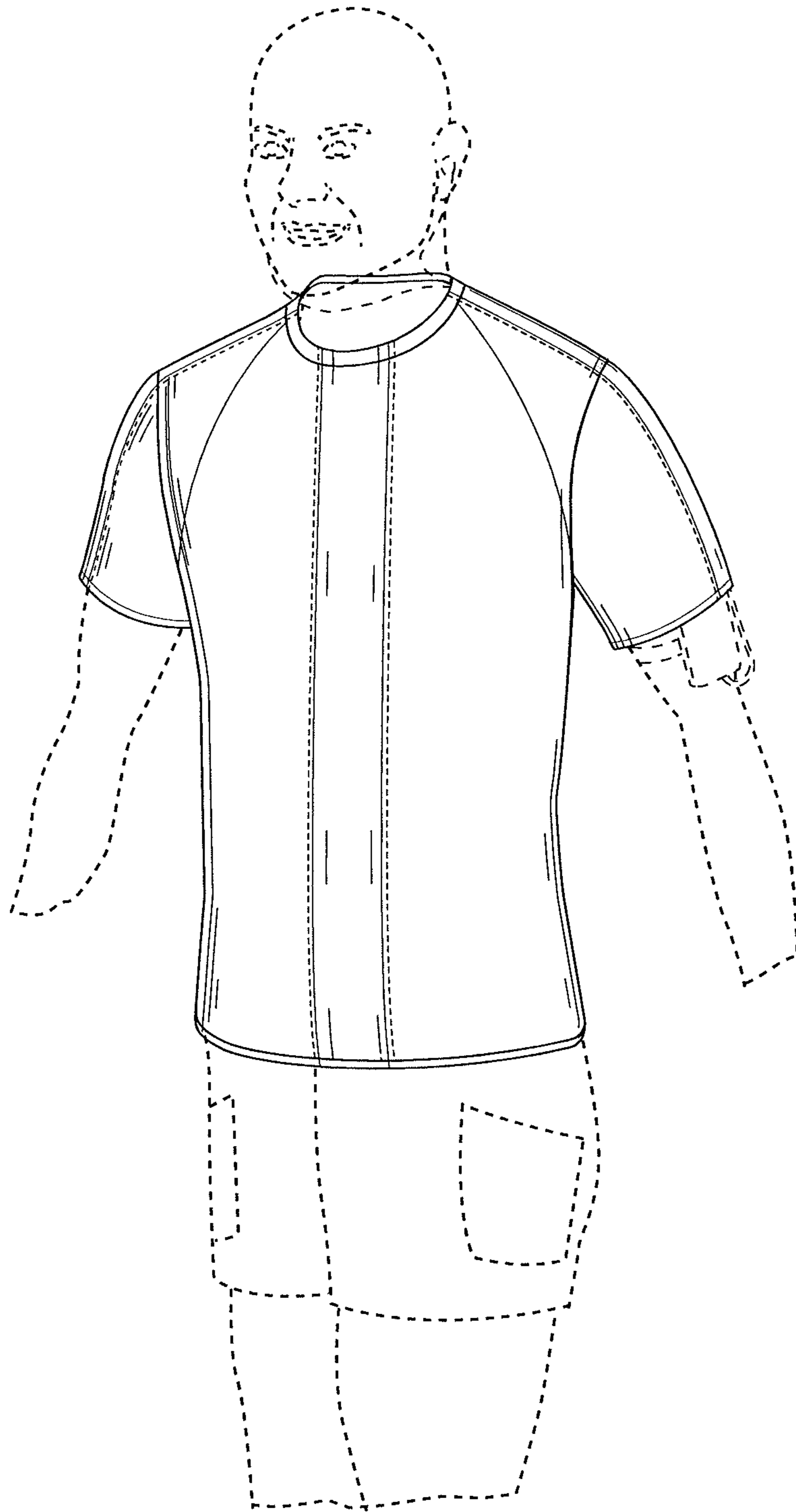

FIG. 7