



US00D722207S

(12) **United States Design Patent**
Welborn

(10) **Patent No.:** **US D722,207 S**

(45) **Date of Patent:** **** Feb. 3, 2015**

(54) **FACE MASK**

(71) Applicant: **Bowie Knife LLC**, Spring, TX (US)

(72) Inventor: **Brian S. Welborn**, Montgomery, TX (US)

(73) Assignee: **Bowie Knife LLC**, Spring, TX (US)

(**) Term: **14 Years**

(21) Appl. No.: **29/436,940**

(22) Filed: **Nov. 9, 2012**

(51) **LOC (10) Cl.** **29-02**

(52) **U.S. Cl.**
USPC **D29/108**

(58) **Field of Classification Search**
USPC D29/100, 102, 105, 106, 107, 108, 110, D29/122; D2/878, 880, 881; D24/110.1; 2/455, 456, 410, 423, 424, 425, 9, 171, 2/173, 206, 207, 906; 128/857, 858, 128/201.22, 201.23, 201.24, 206.21
See application file for complete search history.

(56) **References Cited**

U.S. PATENT DOCUMENTS

194,815	A *	9/1877	Emerson-French	604/303
626,799	A *	6/1899	Walton	2/206
1,218,352	A *	3/1917	Arbogast	2/206
1,309,783	A *	7/1919	Slawin	2/206
1,655,440	A *	1/1928	Soble	2/206
1,810,486	A *	6/1931	Lancaster	602/74
D113,429	S *	2/1939	Mehl	D29/108
D125,339	S *	2/1941	Jaslow	D29/108
2,262,992	A *	11/1941	Dessart	2/206
2,432,767	A *	12/1947	Klein	2/174
2,509,519	A *	5/1950	Norris	604/303

2,914,772	A *	12/1959	Lemelson	2/206
3,211,146	A *	10/1965	Rodelli	604/303
3,740,767	A *	6/1973	Schuessler	2/173
D285,497	S *	9/1986	McElfresh	D29/106
4,886,079	A *	12/1989	Mooney	132/319
4,957,124	A *	9/1990	Mooney	132/200
D332,310	S *	1/1993	Ahlen	D24/208
D343,023	S *	1/1994	Kilpatrick	D28/9
D358,685	S *	5/1995	Rounder	D29/108
5,623,733	A *	4/1997	Kurimoto et al.	2/206
5,809,572	A *	9/1998	Sisolak	2/173
D423,726	S *	4/2000	Backus	D29/108
D570,541	S *	6/2008	Ohnishi et al.	D28/9
D604,910	S *	11/2009	Smaller	D29/108
D638,164	S *	5/2011	Tajima	D28/9
D693,056	S *	11/2013	Omoto	D28/7
D693,057	S *	11/2013	Omoto	D28/7
D693,058	S *	11/2013	Omoto	D28/7

* cited by examiner

Primary Examiner — Elizabeth J Oswecki
(74) *Attorney, Agent, or Firm* — TraskBritt

(57) **CLAIM**

The ornamental design for a face mask, as shown and described.

DESCRIPTION

FIG. 1 is a perspective view of a face mask showing my new design;
FIG. 2 is a right side view thereof;
FIG. 3 is a left side view thereof;
FIG. 4 is a front view thereof;
FIG. 5 is a back view thereof; and,
FIG. 6 is a top view thereof.
The broken lines in FIGS. 1-6 are for environmental purposes only and do not form any part of the claimed design.
All surfaces not shown form no part of the claimed design.

1 Claim, 3 Drawing Sheets

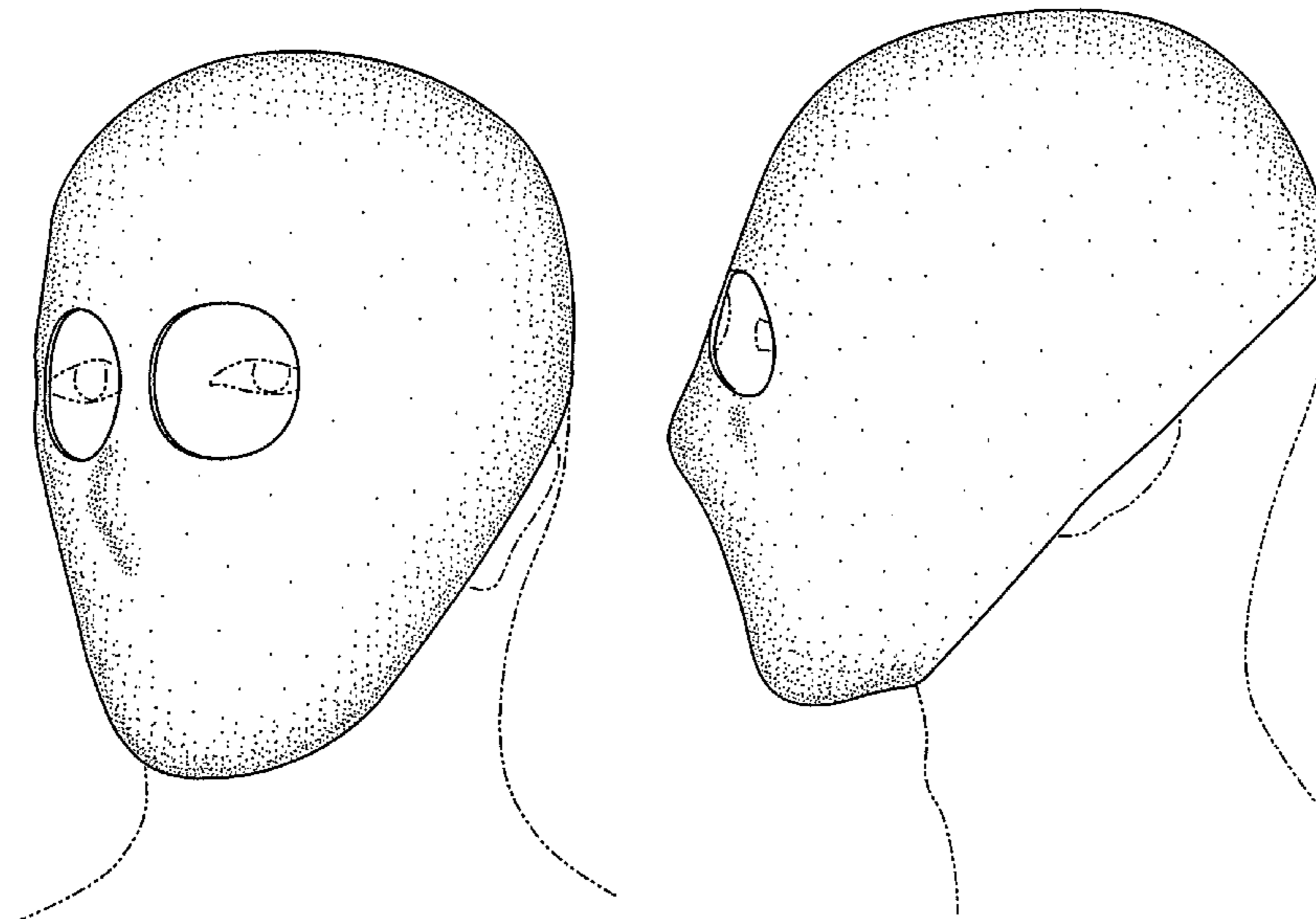

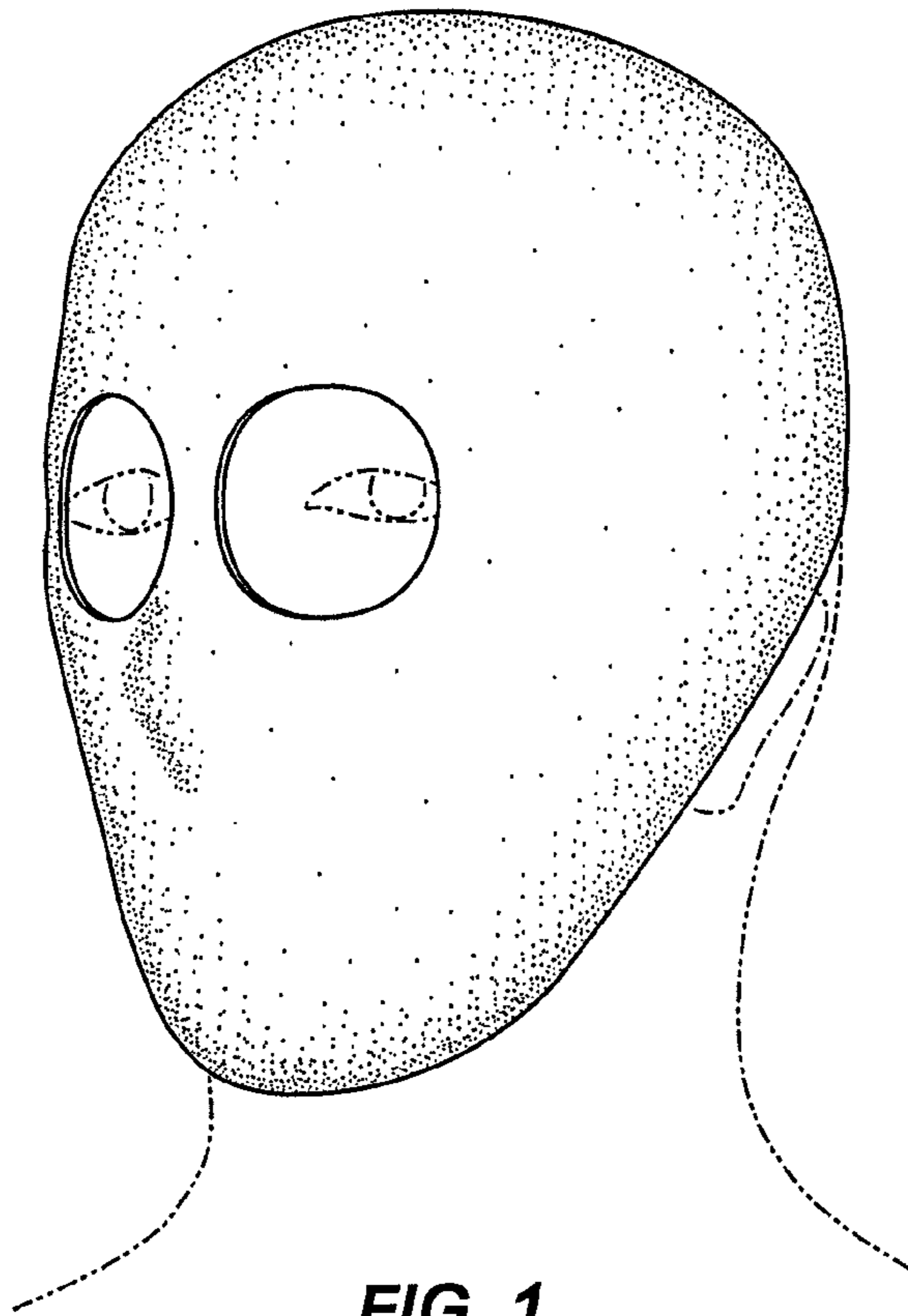

FIG. 1

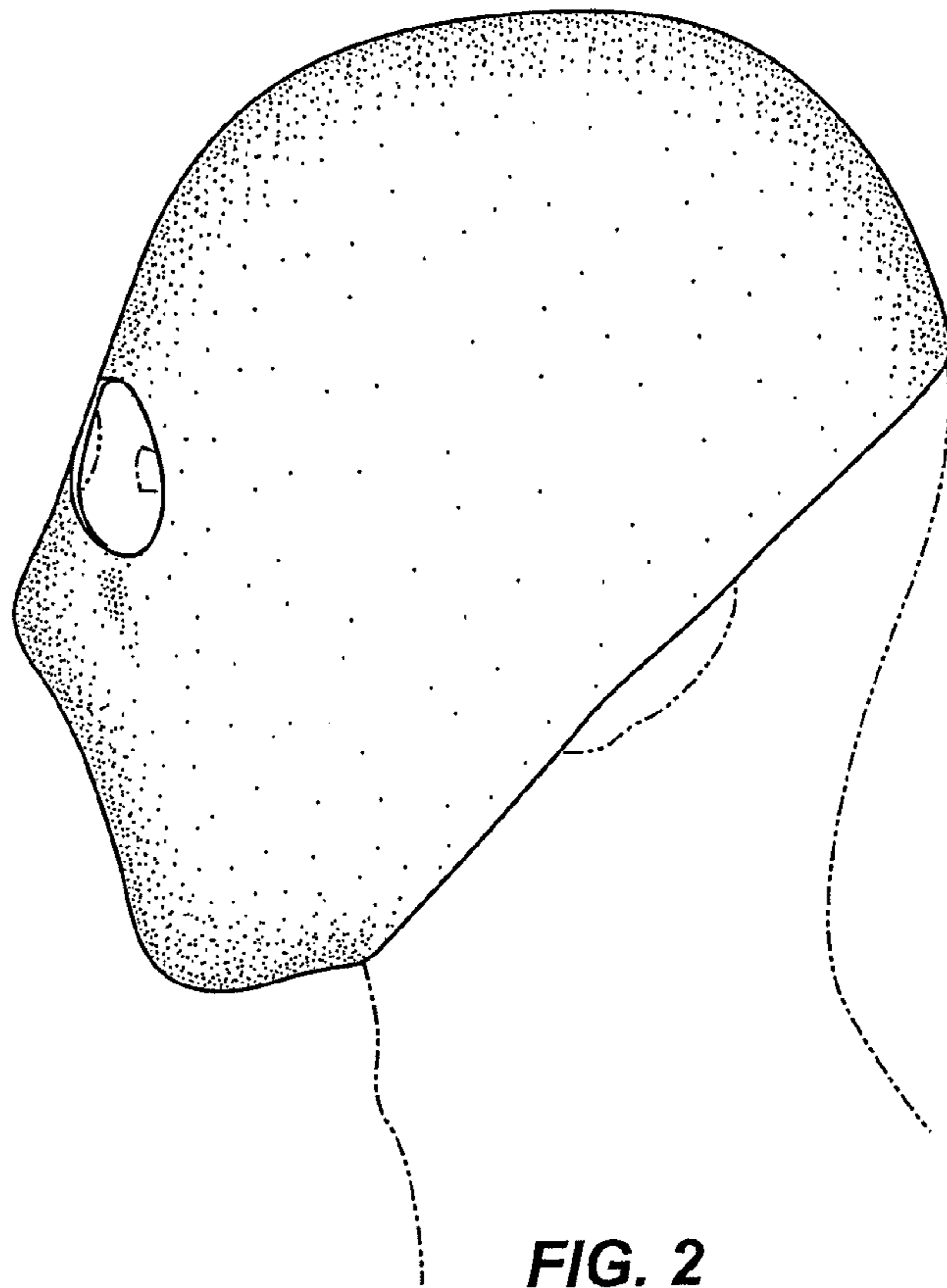

FIG. 2

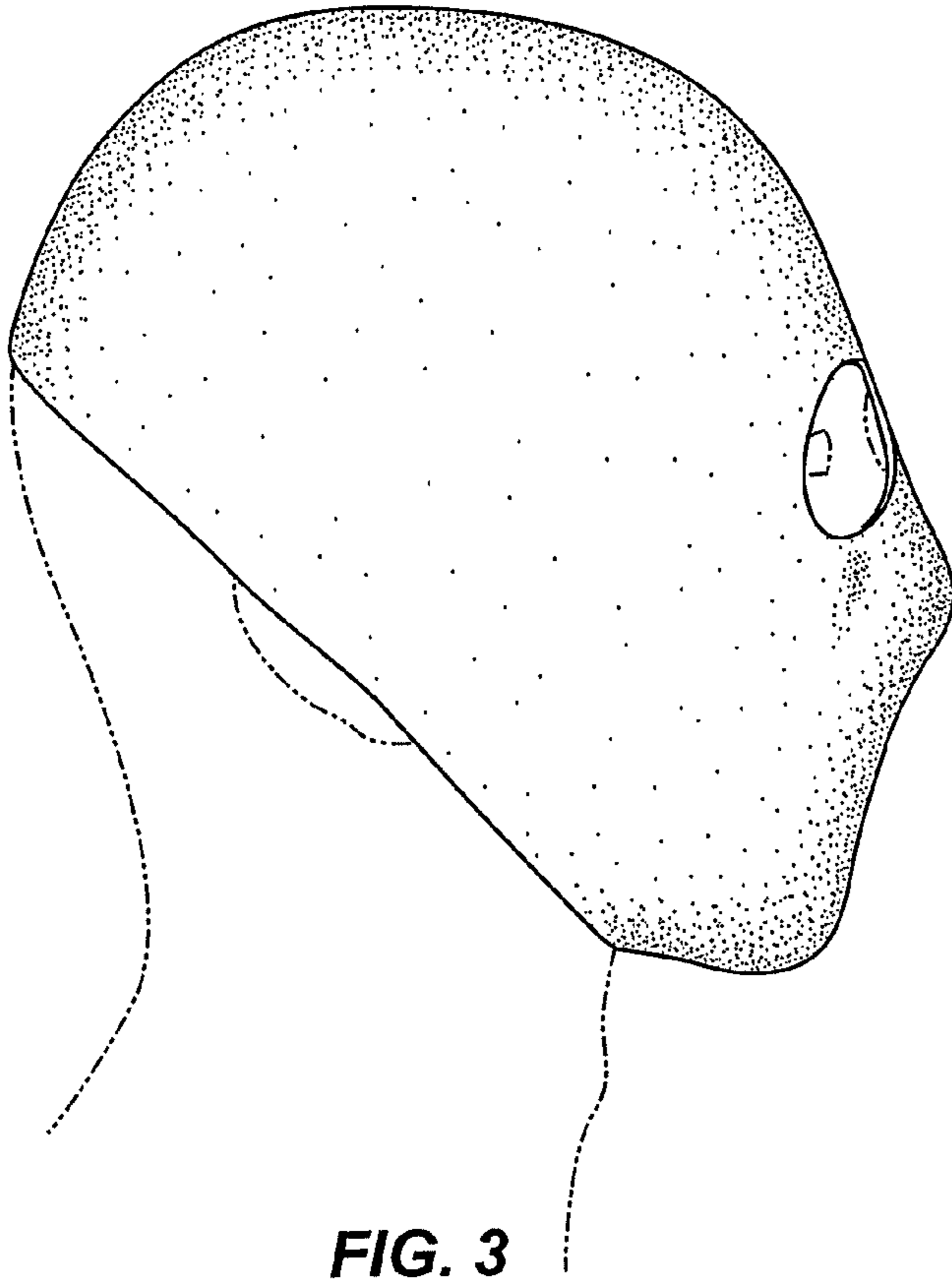

FIG. 3

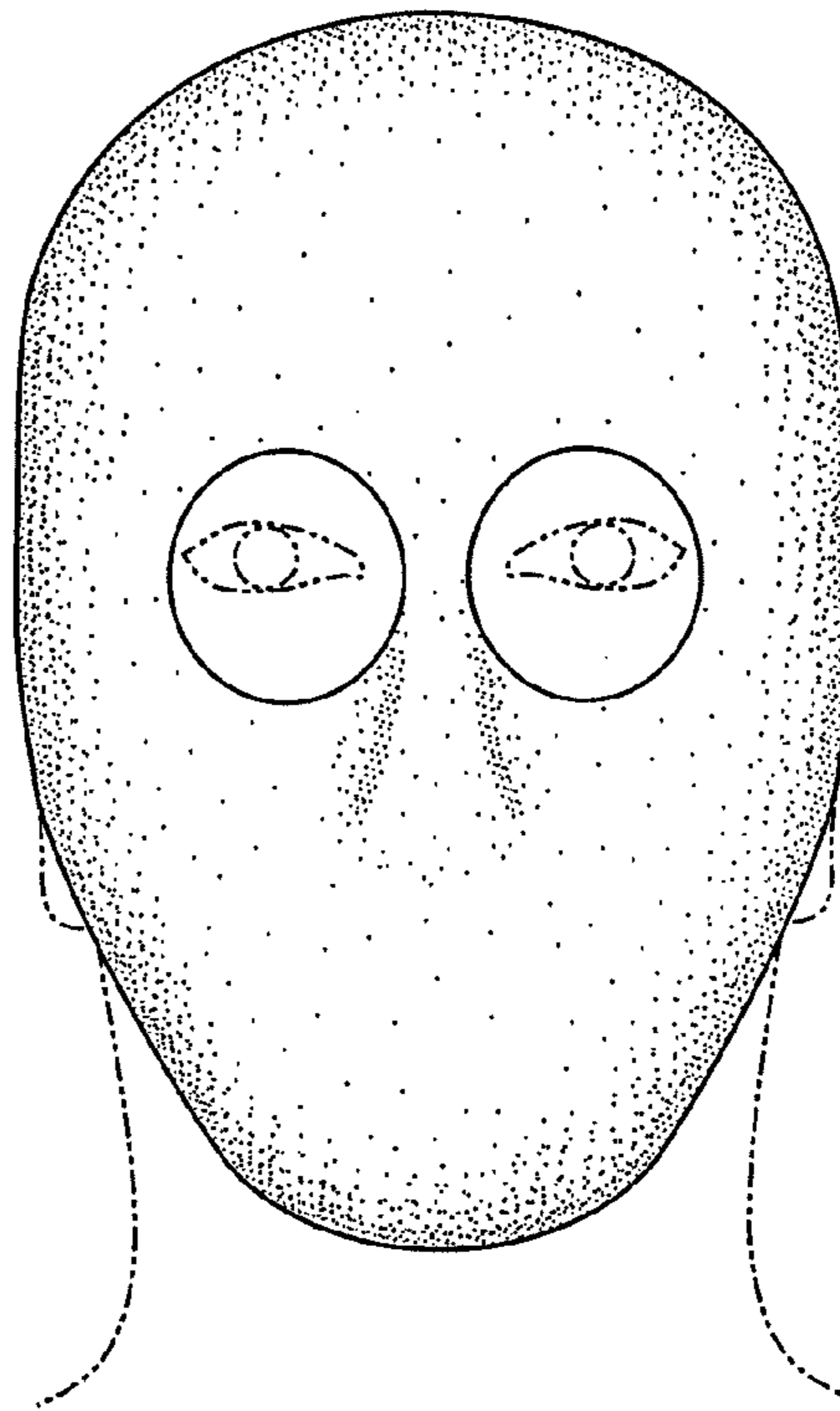

FIG. 4

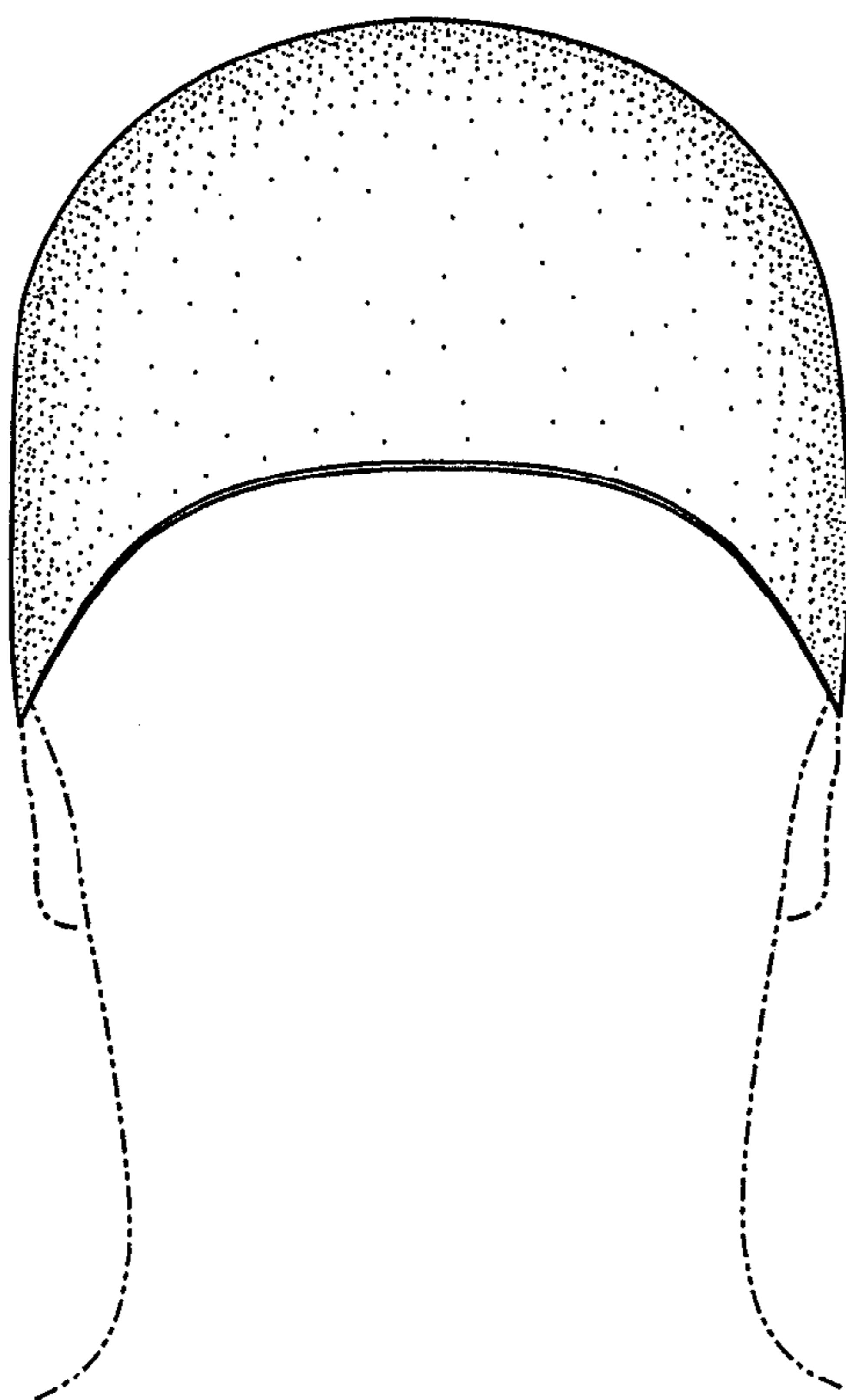

FIG. 5

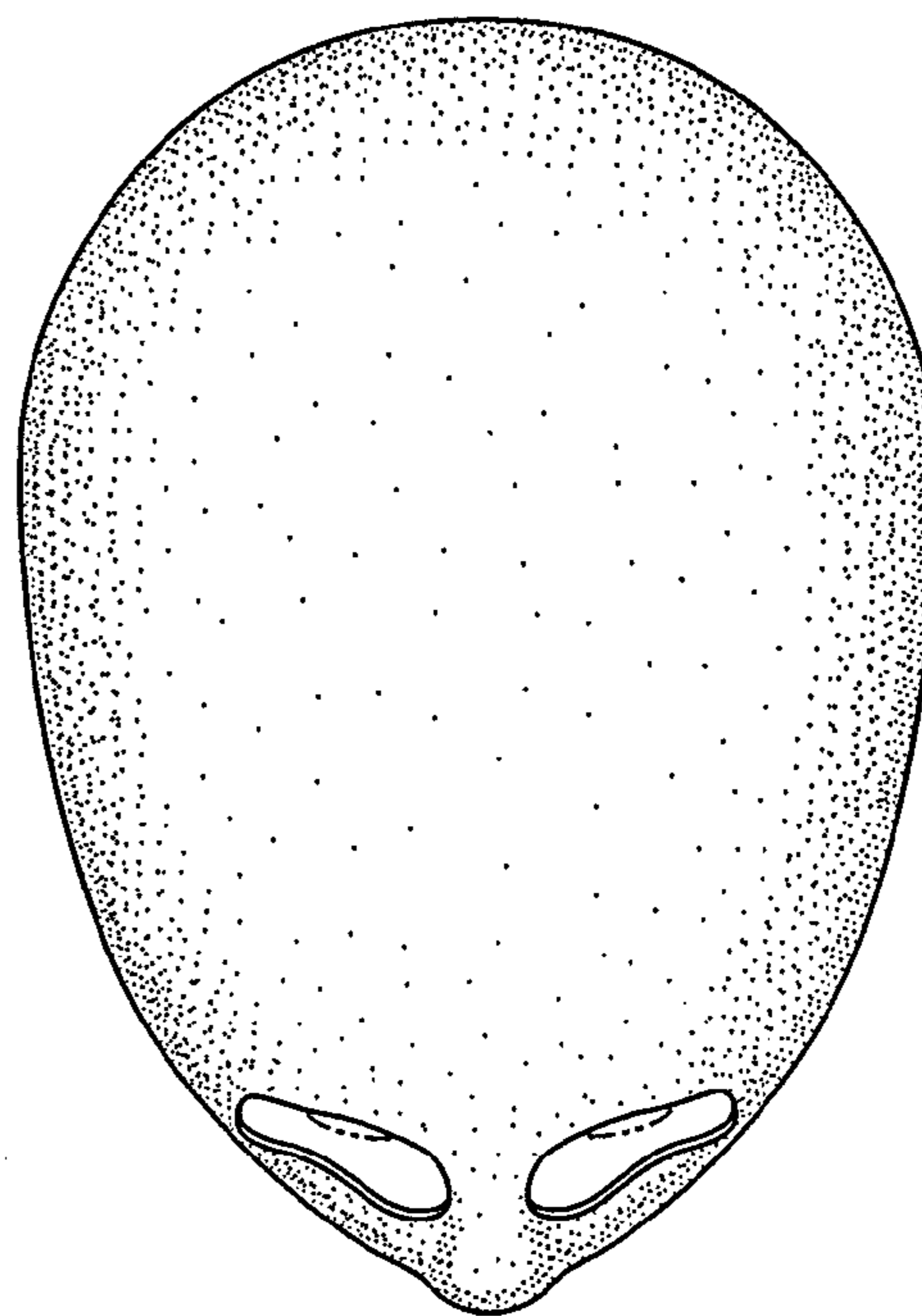

FIG. 6