



US00D722014S

(12) **United States Design Patent**
Larregain et al.

(10) **Patent No.:** **US D722,014 S**
(45) **Date of Patent:** **** Feb. 3, 2015**

(54) **PNEUMATIC TIRE**

(56) **References Cited**

(71) Applicants: **Compagnie Generale des Etablissements Michelin,**
Clermont-Ferrand (FR); **Michelin Recherche et Technique S.A.,**
Granges-Paccot (CH)

U.S. PATENT DOCUMENTS

D350,093 S *	8/1994	Fukushima	D12/600
D412,302 S *	7/1999	Rayman et al.	D12/579
D597,022 S *	7/2009	Pringiers	D12/579
D606,929 S *	12/2009	Song	D12/579

(72) Inventors: **Arnaud Larregain,**
Clermont-Ferrand-Cedex 9 (FR);
Thierry Favario,
Clermont-Ferrand-Cedex 9 (FR)

* cited by examiner

Primary Examiner — George D Kirschbaum
(74) *Attorney, Agent, or Firm* — Dickinson Wright PLLC

(73) Assignees: **Compagnie Generale des Etablissements Michelin (FR);**
Michelin Recherche et Techniques S.A.
(CH)

(57) **CLAIM**
The ornamental design for a pneumatic tire, as shown and described.

(**) Term: **14 Years**

DESCRIPTION

(21) Appl. No.: **29/456,017**

FIG. 1 is a perspective view of a pneumatic tire showing our new design.

(22) Filed: **May 28, 2013**

FIG. 2 is a front elevational view thereof.

(30) **Foreign Application Priority Data**

Nov. 28, 2012 (FR) 12 5402

(51) **LOC (10) Cl.** **12-15**

(52) **U.S. Cl.**
USPC **D12/579**

FIG. 3 is a left side elevational view thereof; and,

FIG. 4 is a right side elevational view thereof.

(58) **Field of Classification Search**
CPC B60C 1/00
USPC D12/568-603; 152/209.1-209.28
See application file for complete search history.

The broken line disclosure of the tire sidewall and inner bead depicts environmental subject matter that forms no part of the claimed design. The dash-dot lines represent the peripheral boundary between the claimed tire tread and unclaimed sidewall.

The tread pattern is understood to repeat uniformly throughout the circumference of the tire, as shown schematically in solid lines.

1 Claim, 4 Drawing Sheets

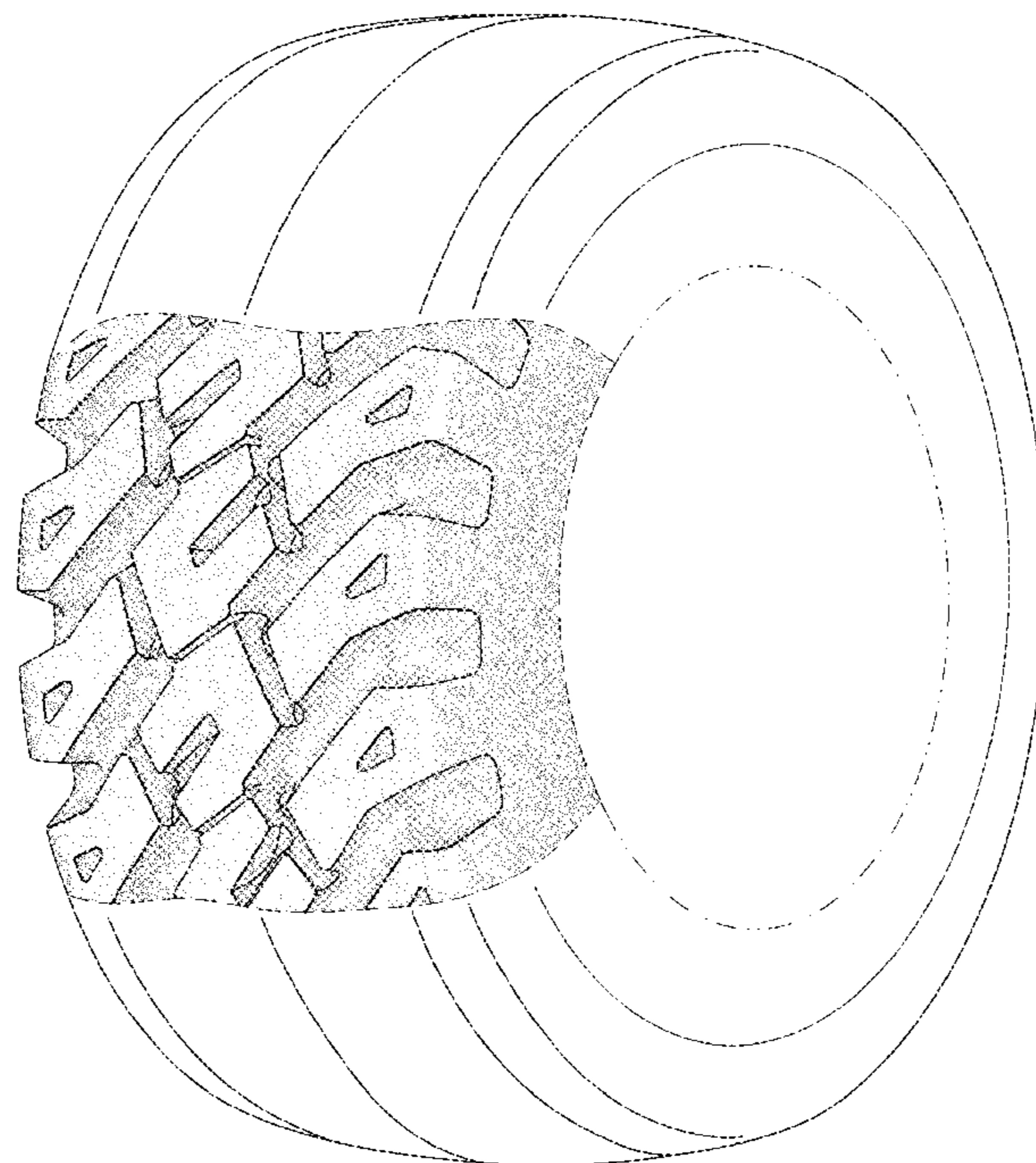

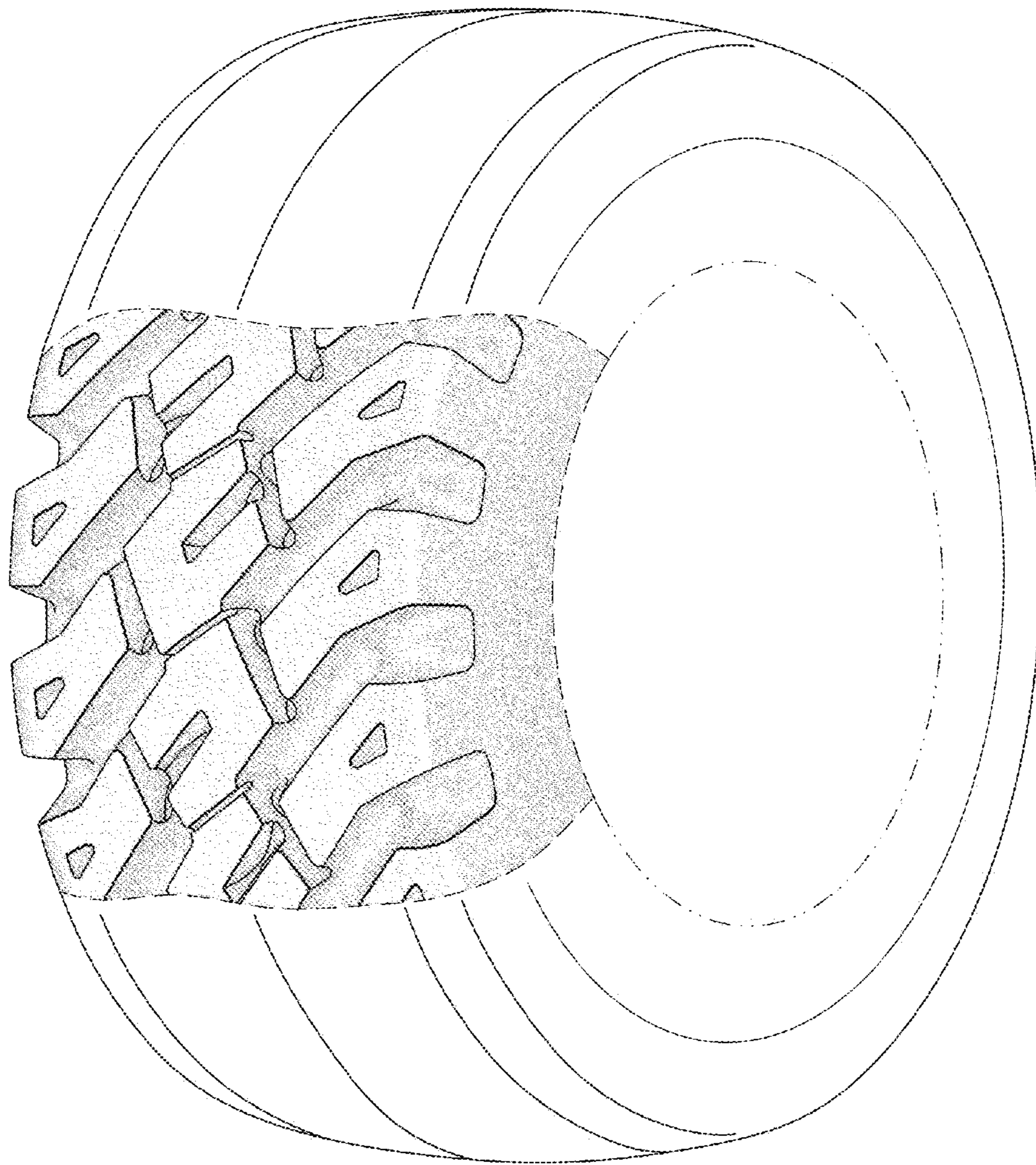

FIG. 1

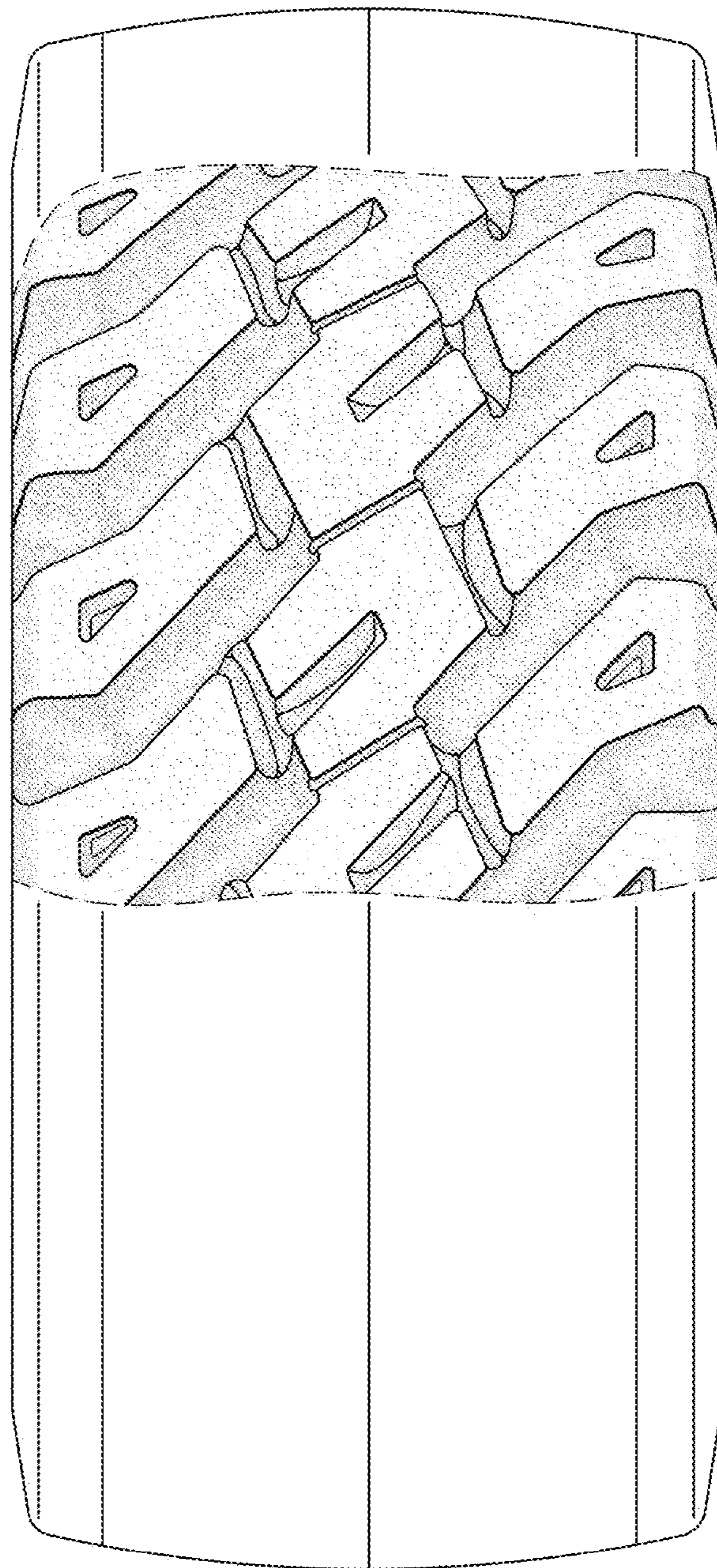

FIG. 2

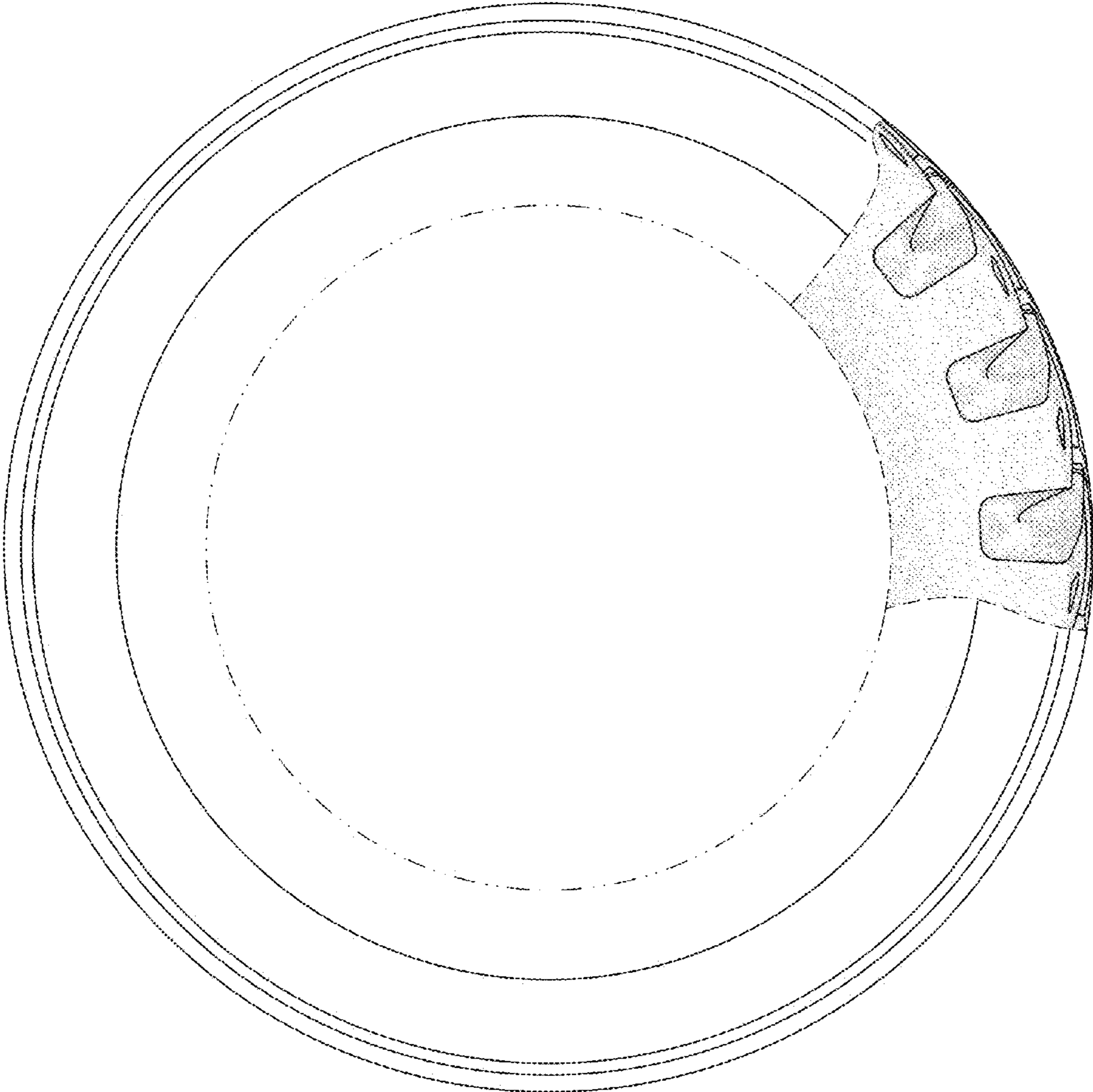

FIG. 3

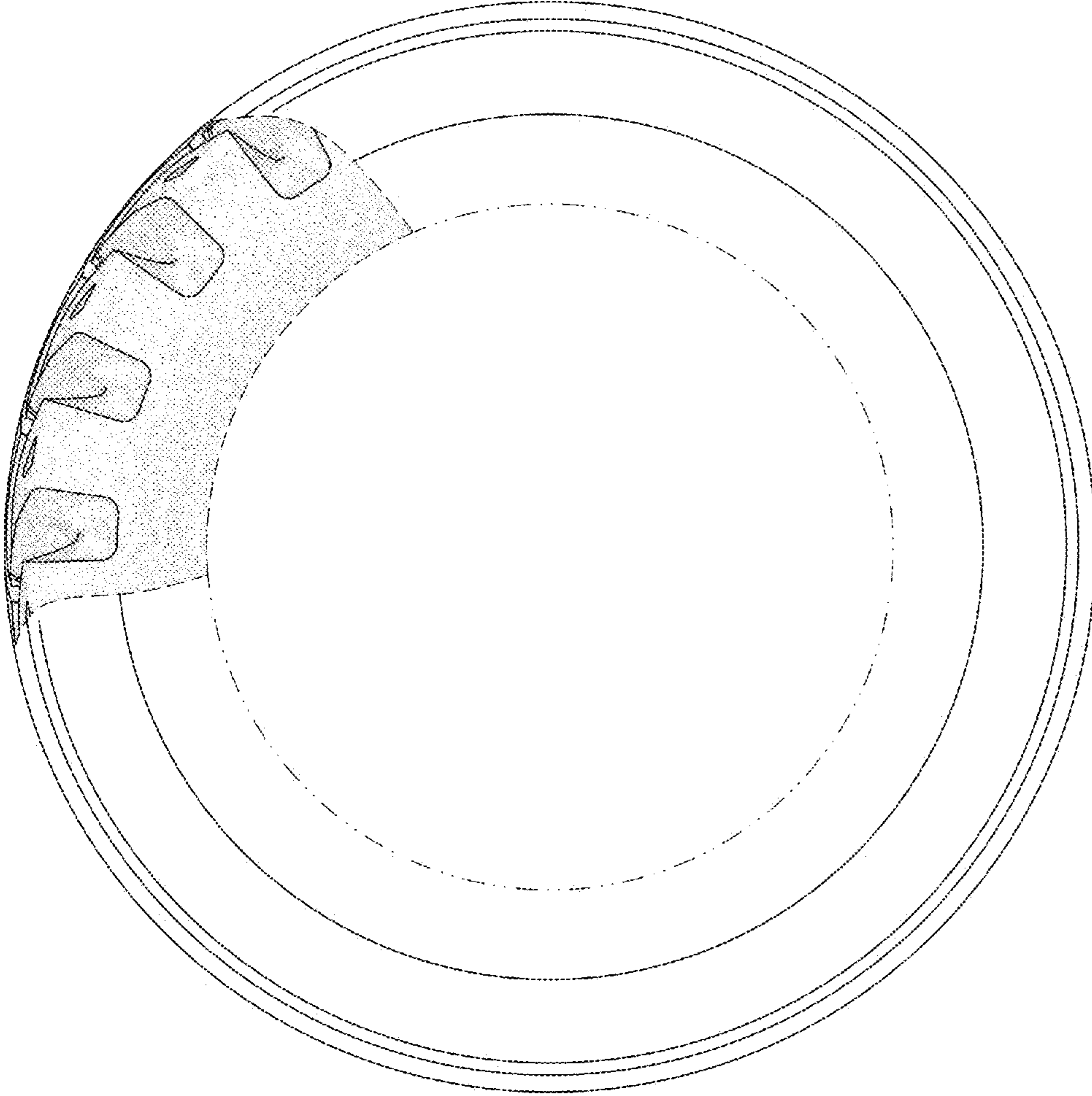

FIG. 4