



US00D722013S

(12) **United States Design Patent**
Hironaka et al.

(10) **Patent No.:** **US D722,013 S**
(45) **Date of Patent:** **** Feb. 3, 2015**

(54) **TREAD PORTION OF AN AUTOMOBILE TIRE**

(71) Applicants: **Takayosi Hironaka**, Chuo-ku (JP);
Tomoo Hasegawa, Chuo-ku (JP)

(72) Inventors: **Takayosi Hironaka**, Chuo-ku (JP);
Tomoo Hasegawa, Chuo-ku (JP)

(73) Assignee: **Bridgestone Corporation**, Tokyo (JP)

(**) Term: **14 Years**

(21) Appl. No.: **29/441,270**

(22) Filed: **Jan. 3, 2013**

(30) **Foreign Application Priority Data**

Jul. 4, 2012 (JP) 2012-015845
Jul. 4, 2012 (JP) 2012-015846
Jul. 4, 2012 (JP) 2012-015847

(51) **LOC (10) Cl.** **12-15**

(52) **U.S. Cl.**
USPC **D12/564**

(58) **Field of Classification Search**
USPC D12/533-567; 152/209.1-209.9
See application file for complete search history.

(56) **References Cited**

U.S. PATENT DOCUMENTS

D662,874 S * 7/2012 Koyanagi D12/567
D686,562 S * 7/2013 Koyanagi D12/549

* cited by examiner

Primary Examiner — George D Kirschbaum
(74) *Attorney, Agent, or Firm* — Sughrue Mion, PLLC

(57) **CLAIM**

The ornamental design for a tread portion of an automobile tire, as shown and described.

DESCRIPTION

FIG. 1 is a perspective view of a tread portion of an automobile tire;
FIG. 2 is a front view thereof;
FIG. 3 is a top view thereof;
FIG. 4 is a right side view thereof;
FIG. 5 is a left side view thereof;
FIG. 6 is a rear view thereof;
FIG. 7 is a fragmentary enlarged view showing the details of the tread portion thereof; and,
FIG. 8 is an end view taken along the line 8-8 in FIG. 7.
In the drawing figures, the broken lines defining the sidewall, inner bead and the peripheral boundary between the claimed tire tread and the sidewall depict environmental subject matter that forms no part of the claimed design.

1 Claim, 8 Drawing Sheets

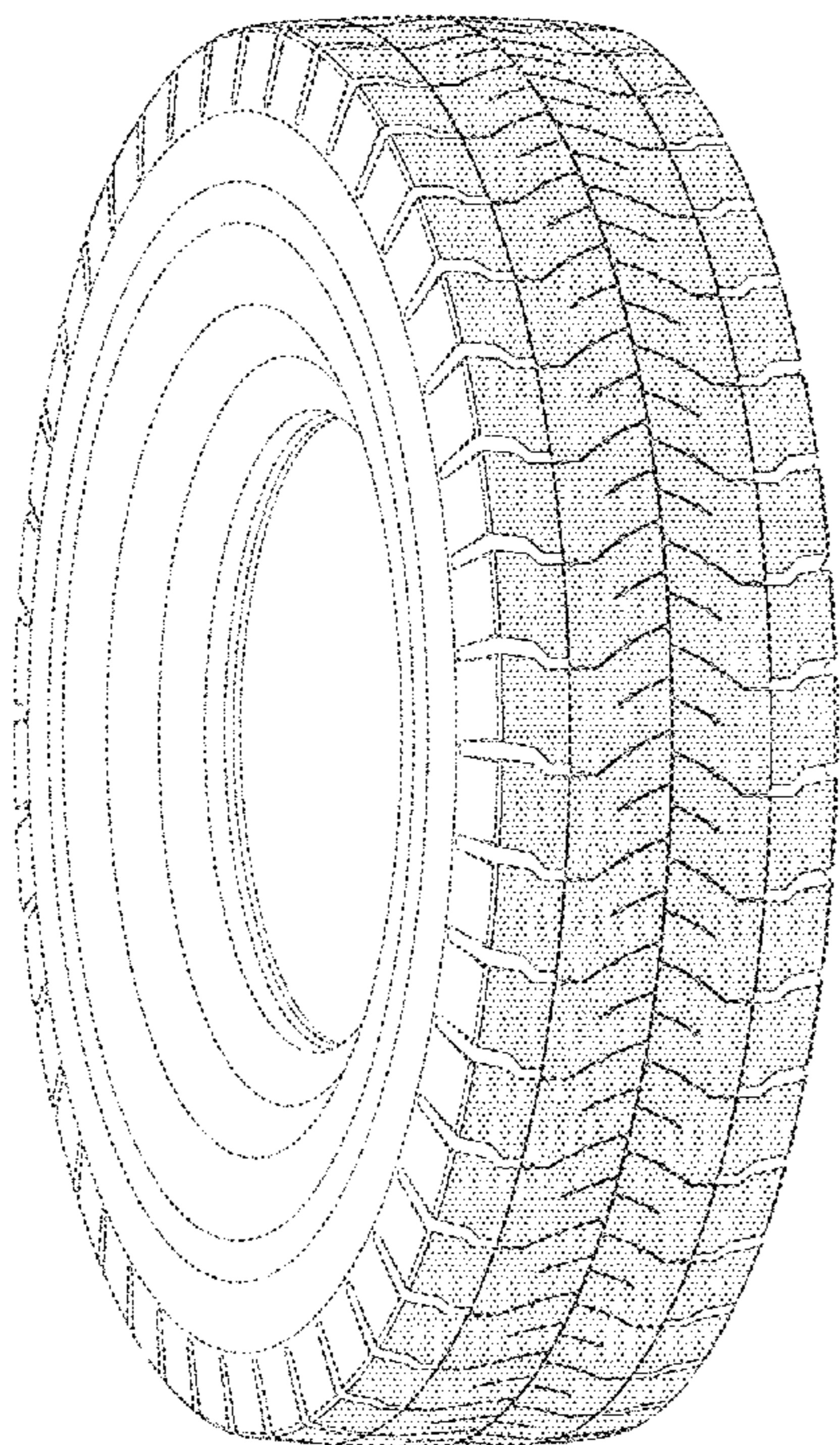

8
↑

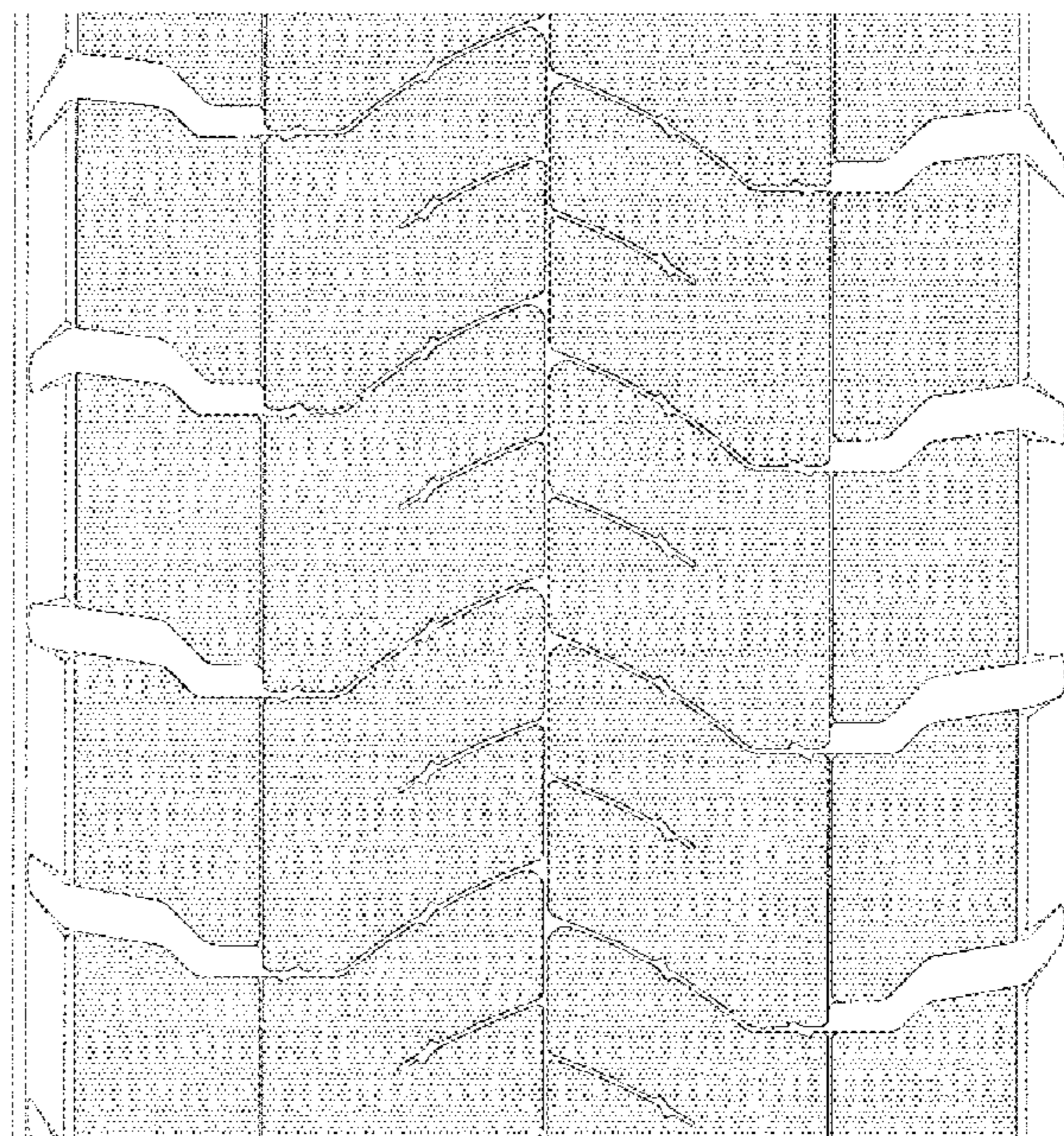

8
↑

FIG. 1

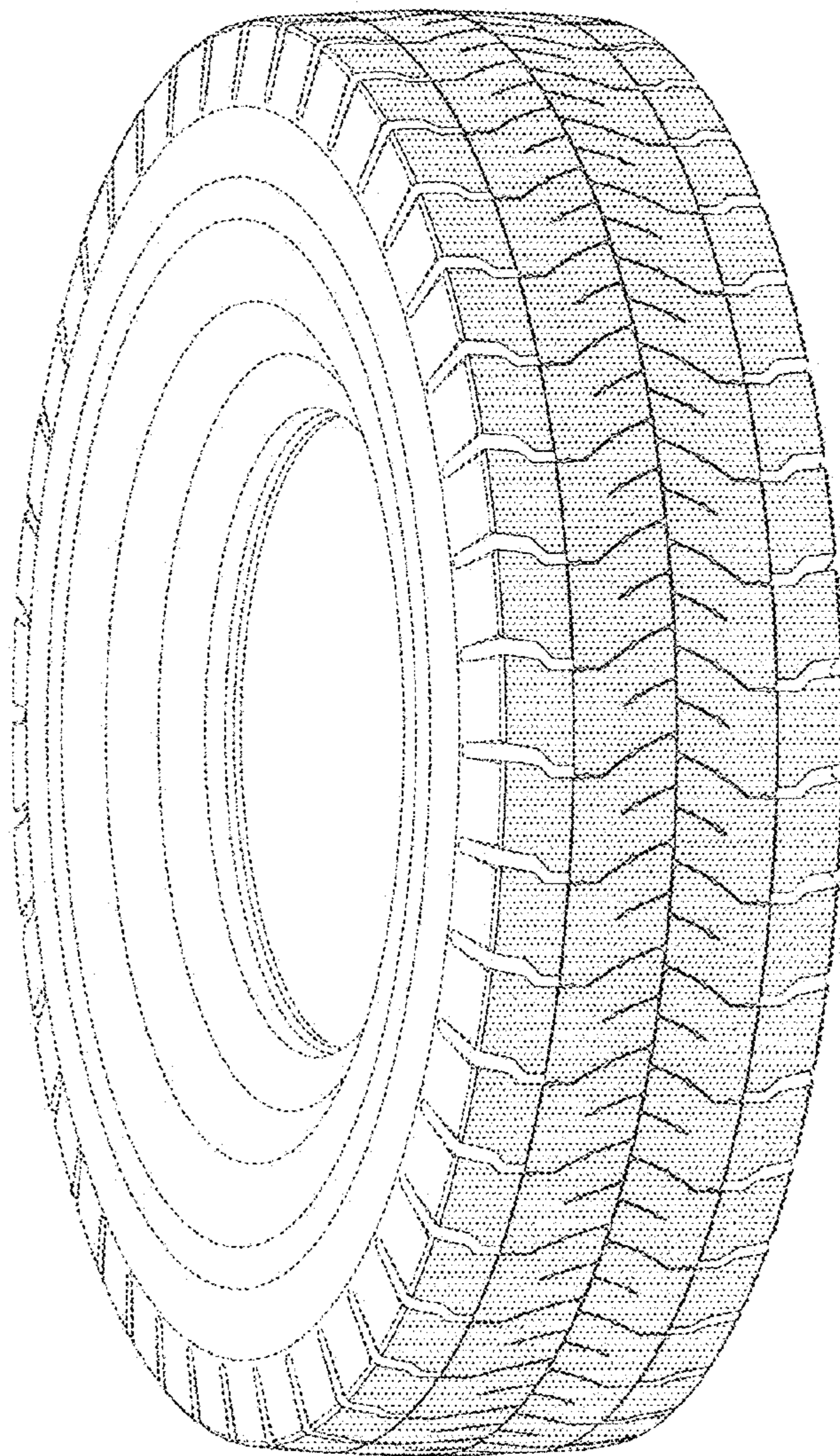

FIG. 2

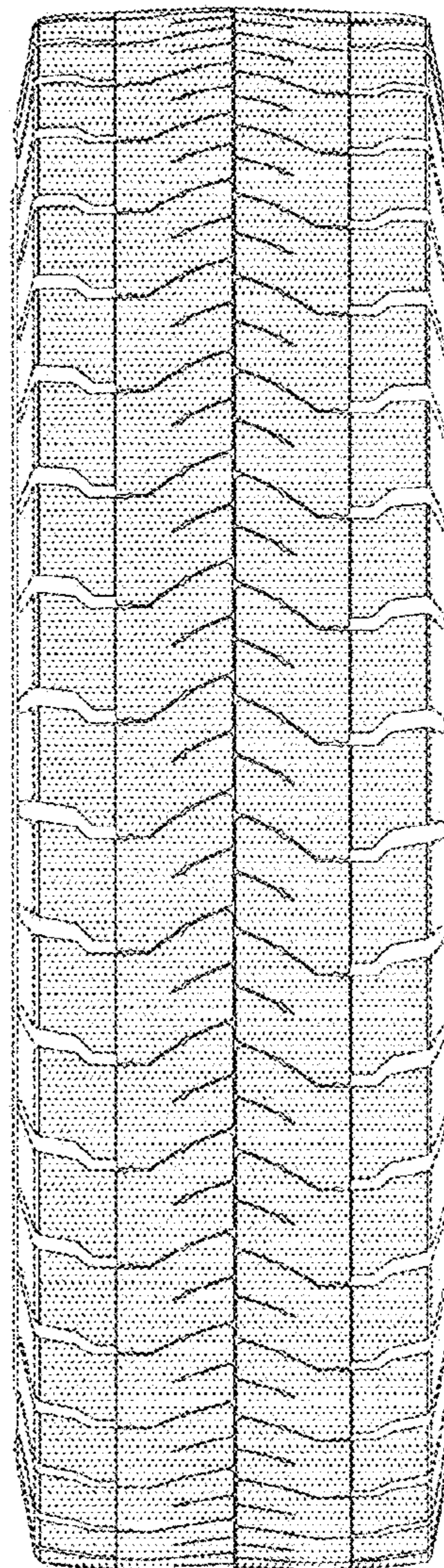

FIG. 3

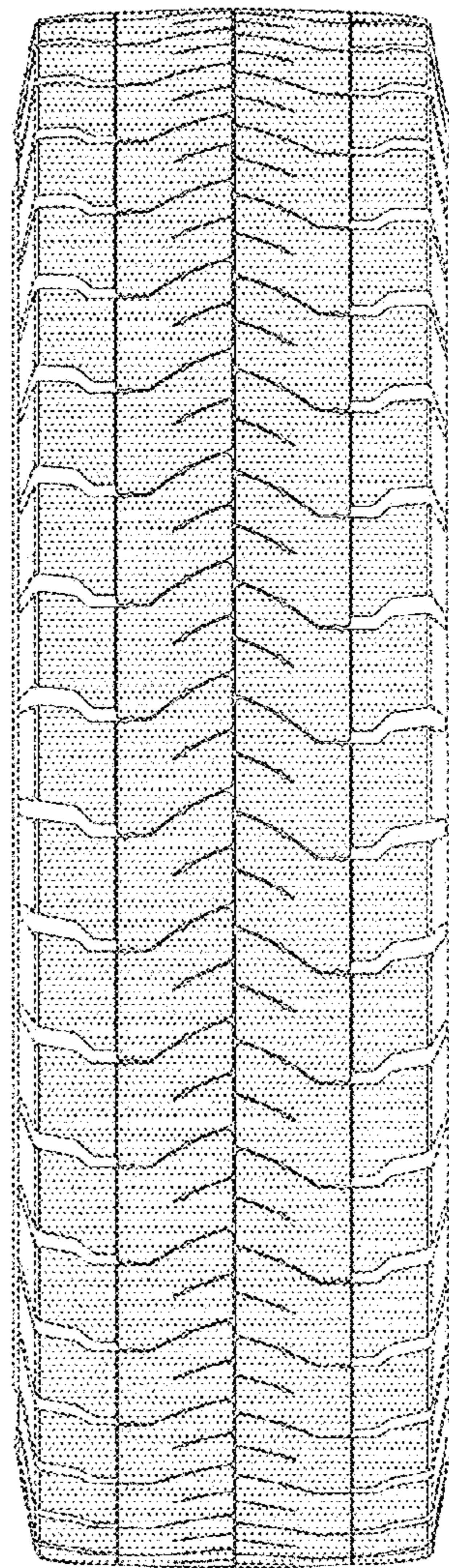

FIG. 4

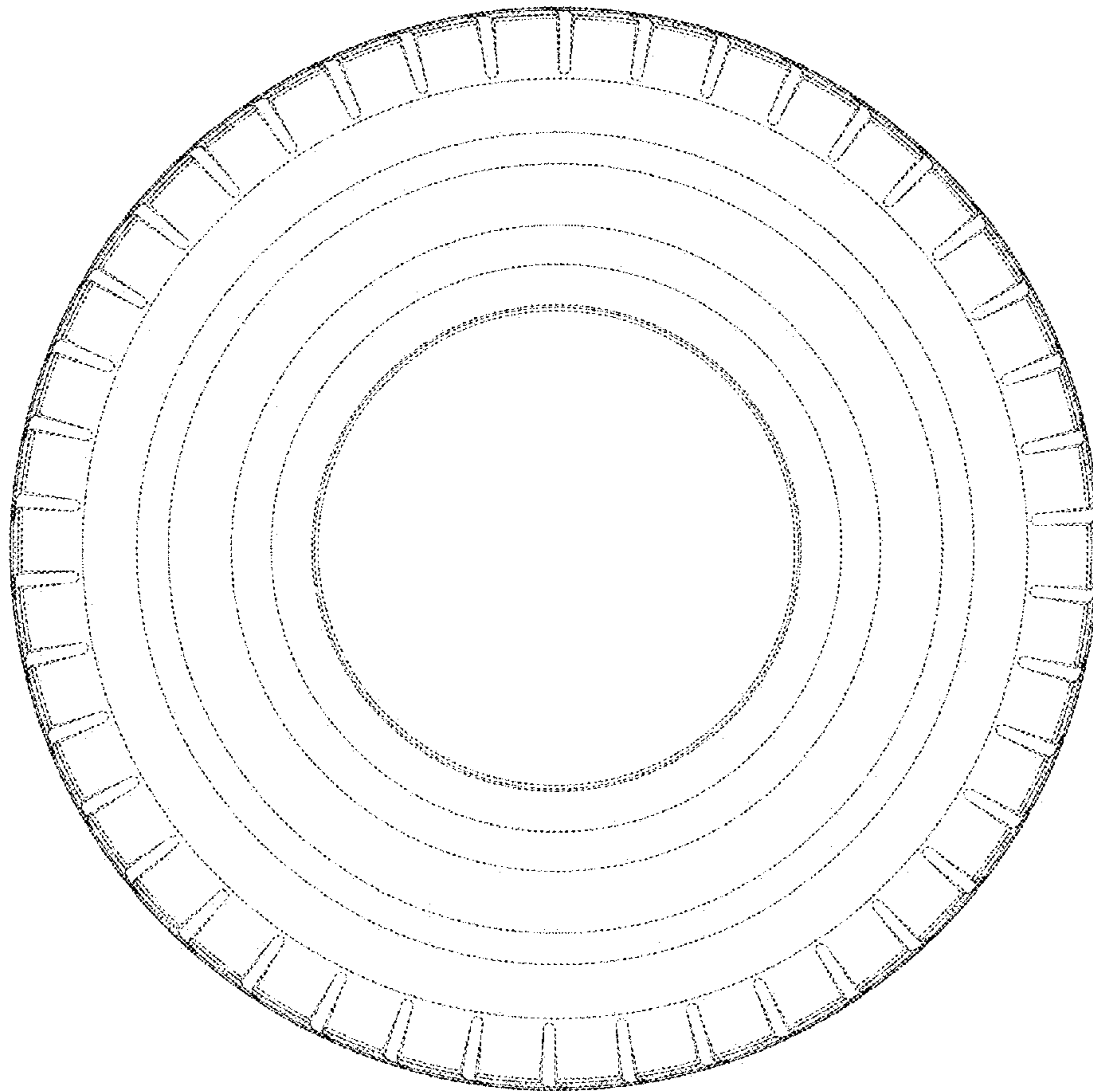

FIG. 5

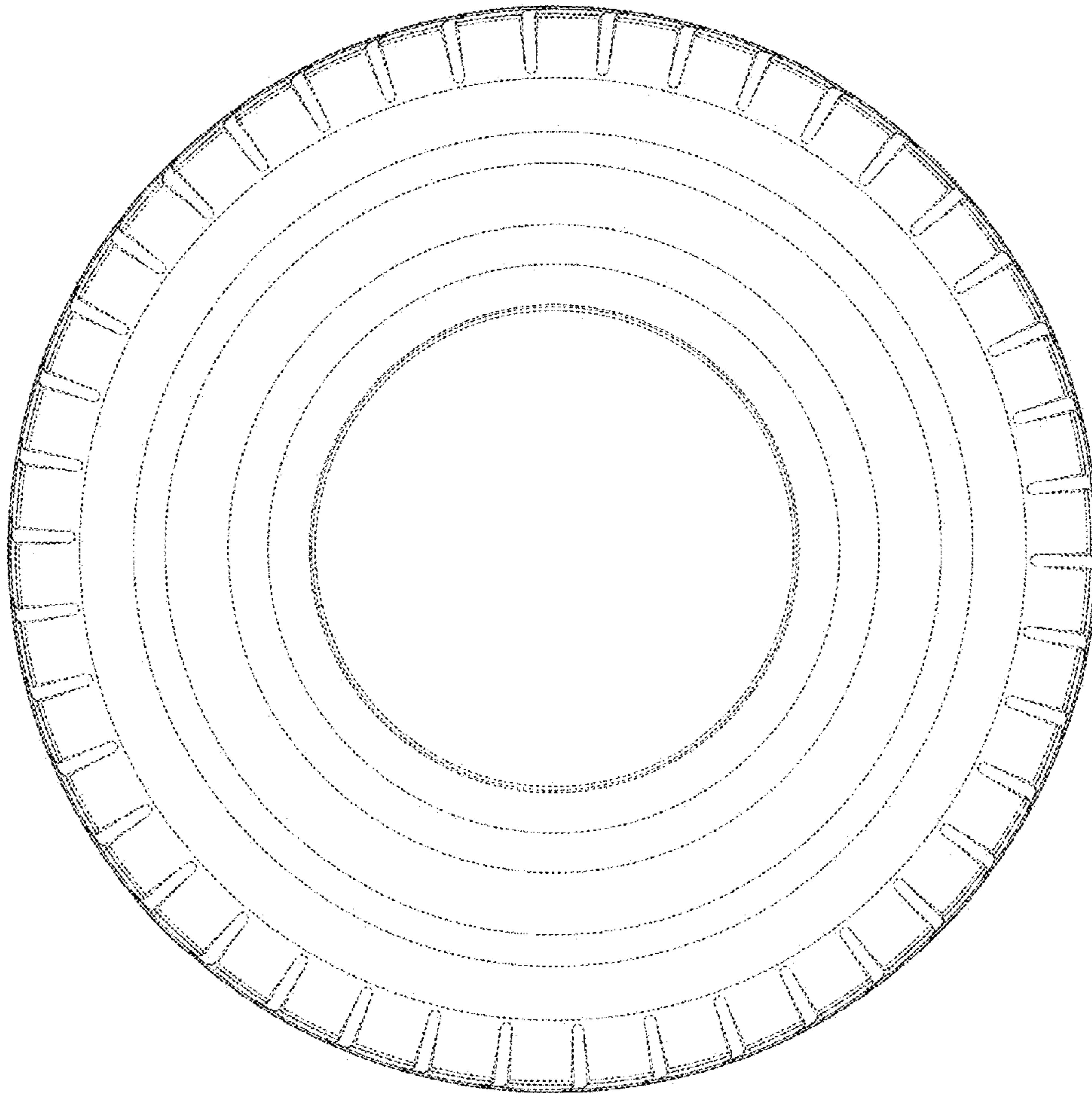

FIG. 6

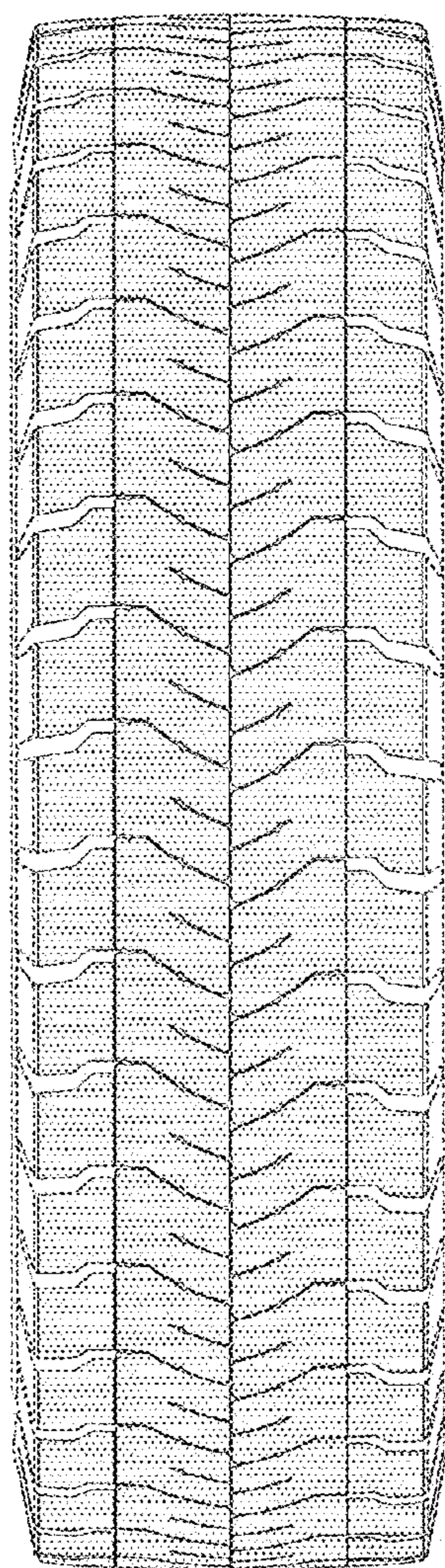

FIG. 7

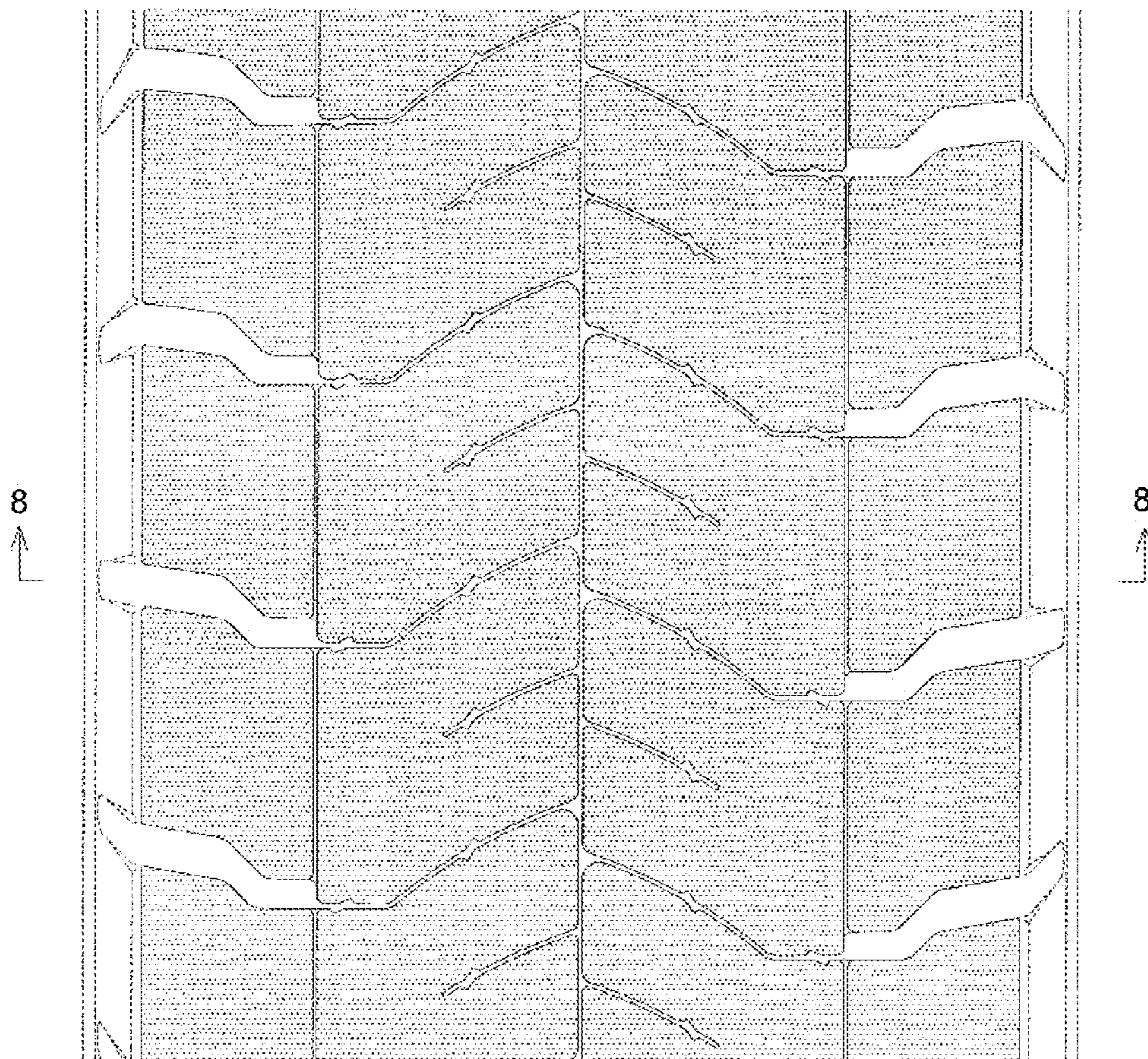

FIG. 8

