



US00D722011S

(12) **United States Design Patent**  
**Raatikainen et al.**

(10) **Patent No.:** **US D722,011 S**  
(45) **Date of Patent:** **\*\* Feb. 3, 2015**

(54) **TYRE**

(71) Applicants: **Jouni Raatikainen**, Lempäälä (FI);  
**Henri Kossi**, Nokia (FI); **Niko Haanketo**, Nokia (FI); **Tomi Korkama**, Tampere (FI)

(72) Inventors: **Jouni Raatikainen**, Lempäälä (FI);  
**Henri Kossi**, Nokia (FI); **Niko Haanketo**, Nokia (FI); **Tomi Korkama**, Tampere (FI)

(73) Assignee: **Nokian Tyres PLC**, Nokia (FI)

(\*\*) Term: **14 Years**

(21) Appl. No.: **29/458,426**

(22) Filed: **Jun. 19, 2013**

(30) **Foreign Application Priority Data**

Dec. 19, 2012 (EM) ..... 002155978

(51) **LOC (10) Cl.** ..... **12-15**

(52) **U.S. Cl.**  
USPC ..... **D12/563**

(58) **Field of Classification Search**  
USPC ..... D12/533-535; 152/209.1-209.9  
See application file for complete search history.

(56) **References Cited**

**U.S. PATENT DOCUMENTS**

D603,327 S \* 11/2009 Chung et al. .... D12/552

\* cited by examiner

*Primary Examiner* — George D Kirschbaum  
(74) *Attorney, Agent, or Firm* — Klauber & Jackson LLC

(57) **CLAIM**  
The ornamental design for a tyre, as shown and described.

**DESCRIPTION**

FIG. 1 is a front, left side perspective view of a tyre showing our new design;  
FIG. 2 is a front elevation view thereof;  
FIG. 3 is a left side view thereof, the right side view being the mirror image thereof;  
FIG. 4 is a partial front elevational view taken from FIG. 2 and shown in an enlarged scale;  
FIG. 5 is a front elevational view highlighting a lateral segment of the claimed design;  
FIG. 6 is a front elevational view highlighting the vertical central region of the claimed design shown circumferentially;  
FIG. 7 is an enlarged fragmentary front view showing a channel between circumferentially adjacent right side cleats of the tyre of our new design;  
FIG. 8 is a front elevational view highlighting the enlarged channel of FIG. 7;  
FIG. 9 is an enlarged fragmentary view of a channel between laterally adjacent cleats;  
FIG. 10 is a front elevational view highlighting the enlarged channel of FIG. 9;  
FIG. 11 is an enlarged fragmentary view of a spike hole in a left lateral cleat; and,  
FIG. 12 is a front elevational view highlighting the enlarged channel of FIG. 11.  
The claimed element in FIGS. 5, 6, 8, 10 and 12 appears in focus, while the remainder of each of the figures is purposely out of focus.

**1 Claim, 8 Drawing Sheets**

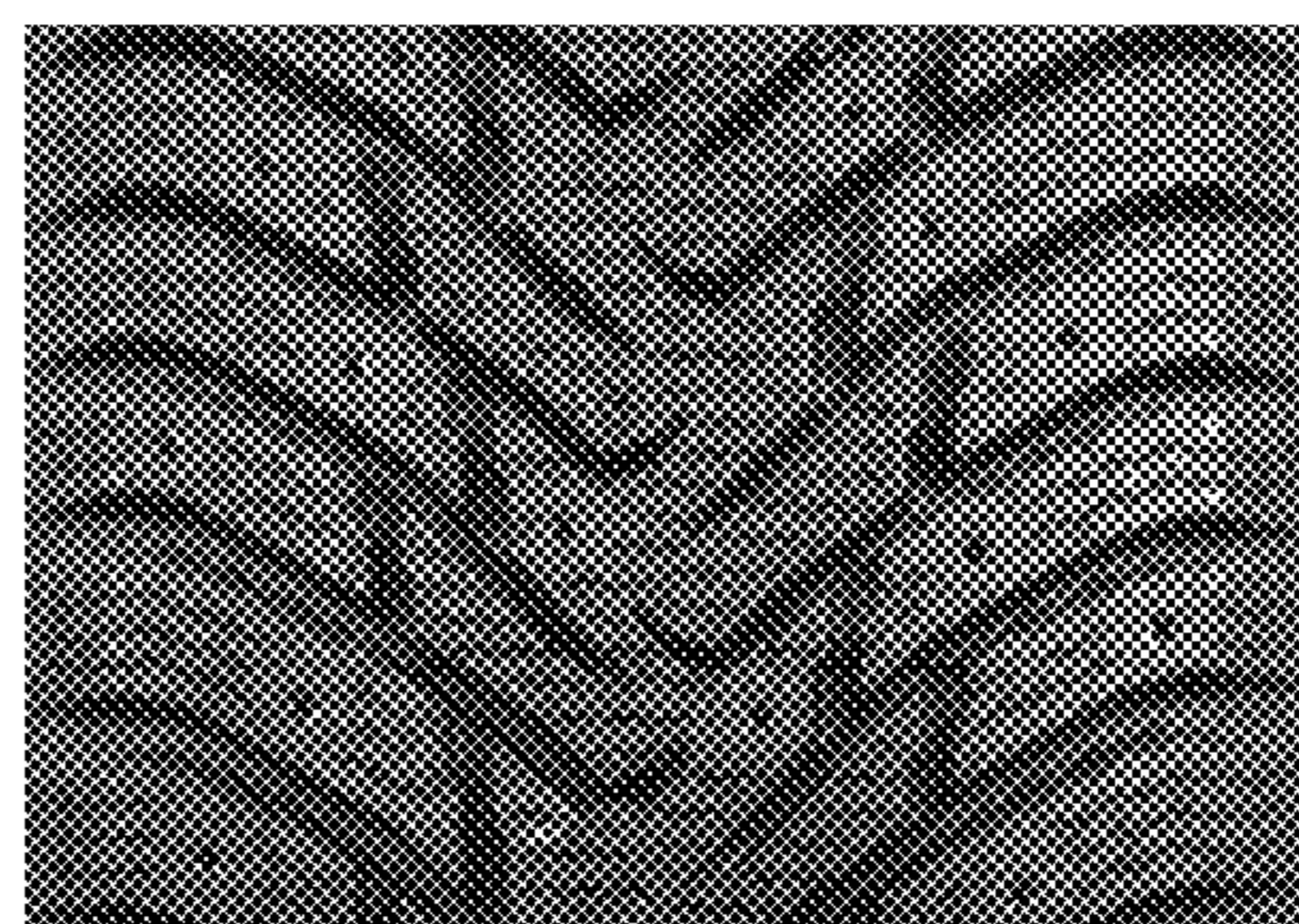



FIG. 1





FIG. 2





FIG. 3





FIG. 4

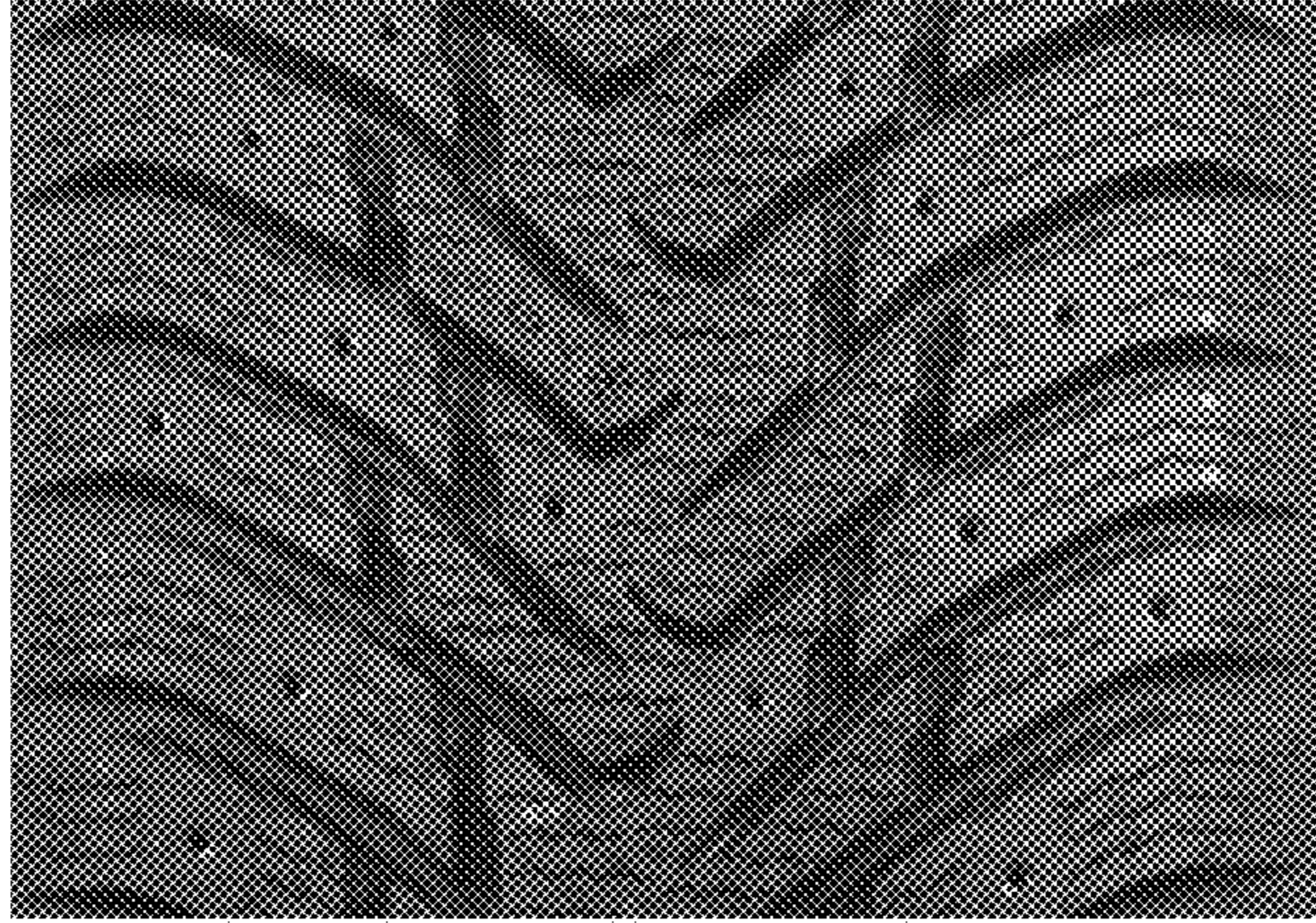

FIG. 5





FIG. 6





FIG. 7

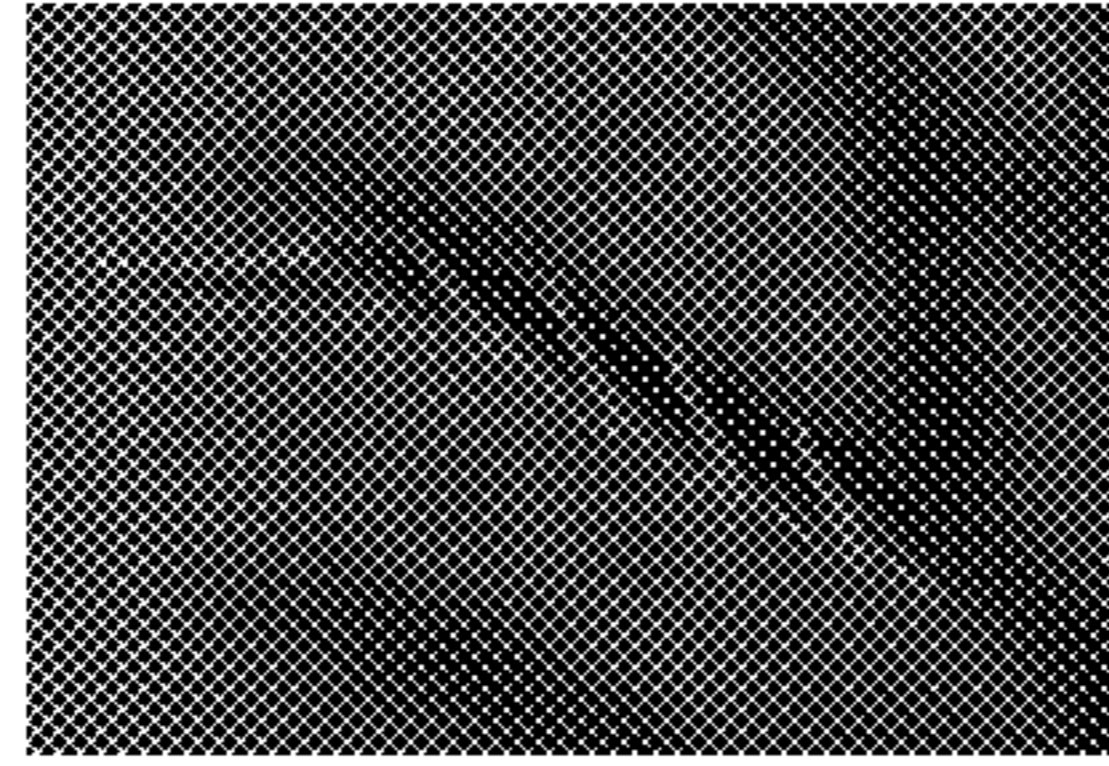

FIG. 8





FIG. 9

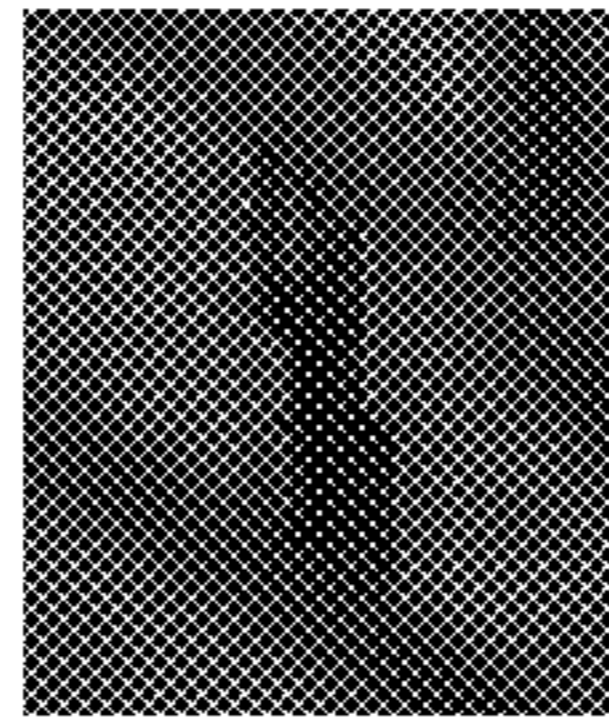

FIG. 10





FIG. 11

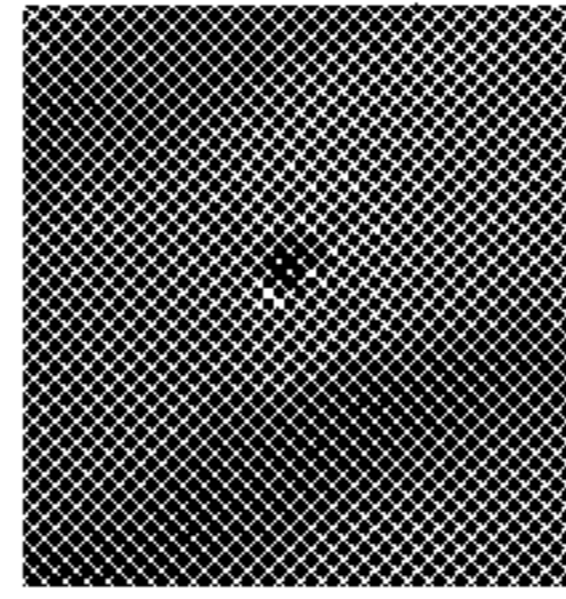

FIG. 12

