



US00D722010S

(12) **United States Design Patent**
Tian

(10) **Patent No.:** **US D722,010 S**

(45) **Date of Patent:** **** Feb. 3, 2015**

(54) **TYRE**

(56) **References Cited**

(71) Applicant: **Shandong Hengyu Science & Technology Co., Ltd.**, Shandong Province (CN)

U.S. PATENT DOCUMENTS

(72) Inventor: **Jiali Tian**, Shandong Province (CN)

D502,441 S *	3/2005	Lo	D12/521
D525,186 S *	7/2006	Martin	D12/521
D579,855 S *	11/2008	Fontaine et al.	D12/521
D601,486 S *	10/2009	Kim et al.	D12/521
D622,210 S *	8/2010	Raatikainen et al.	D12/521
D655,239 S *	3/2012	Zhao	D12/521
D692,822 S *	11/2013	Nakamura	D12/521
D699,663 S *	2/2014	Dixon et al.	D12/521
D707,619 S *	6/2014	Fu	D12/521
D709,434 S *	7/2014	Kato	D12/521
D710,787 S *	8/2014	Dixon et al.	D12/521

(**) Term: **14 Years**

(21) Appl. No.: **29/482,580**

(22) Filed: **Feb. 19, 2014**

* cited by examiner

(30) **Foreign Application Priority Data**

Primary Examiner — Stacia Cadmus

Aug. 23, 2013 (CN) 2013 3 0404745

(74) *Attorney, Agent, or Firm* — Prakash Nama; Global IP Services, PLLC

(51) **LOC (10) CL.** **12-15**

(57) **CLAIM**
The ornamental design for a tyre, as shown.

(52) **U.S. CL.**
USPC **D12/521**

DESCRIPTION

(58) **Field of Classification Search**
USPC D12/505-532, 900-901;
152/209.1-209.9, 209.11-209.19,
152/209.21-209.28, 455

FIG. 1 is a front elevational view of a tyre showing my new design;
FIG. 2 is a left side view thereof; and,
FIG. 3 is a perspective view thereof.

See application file for complete search history.

1 Claim, 3 Drawing Sheets

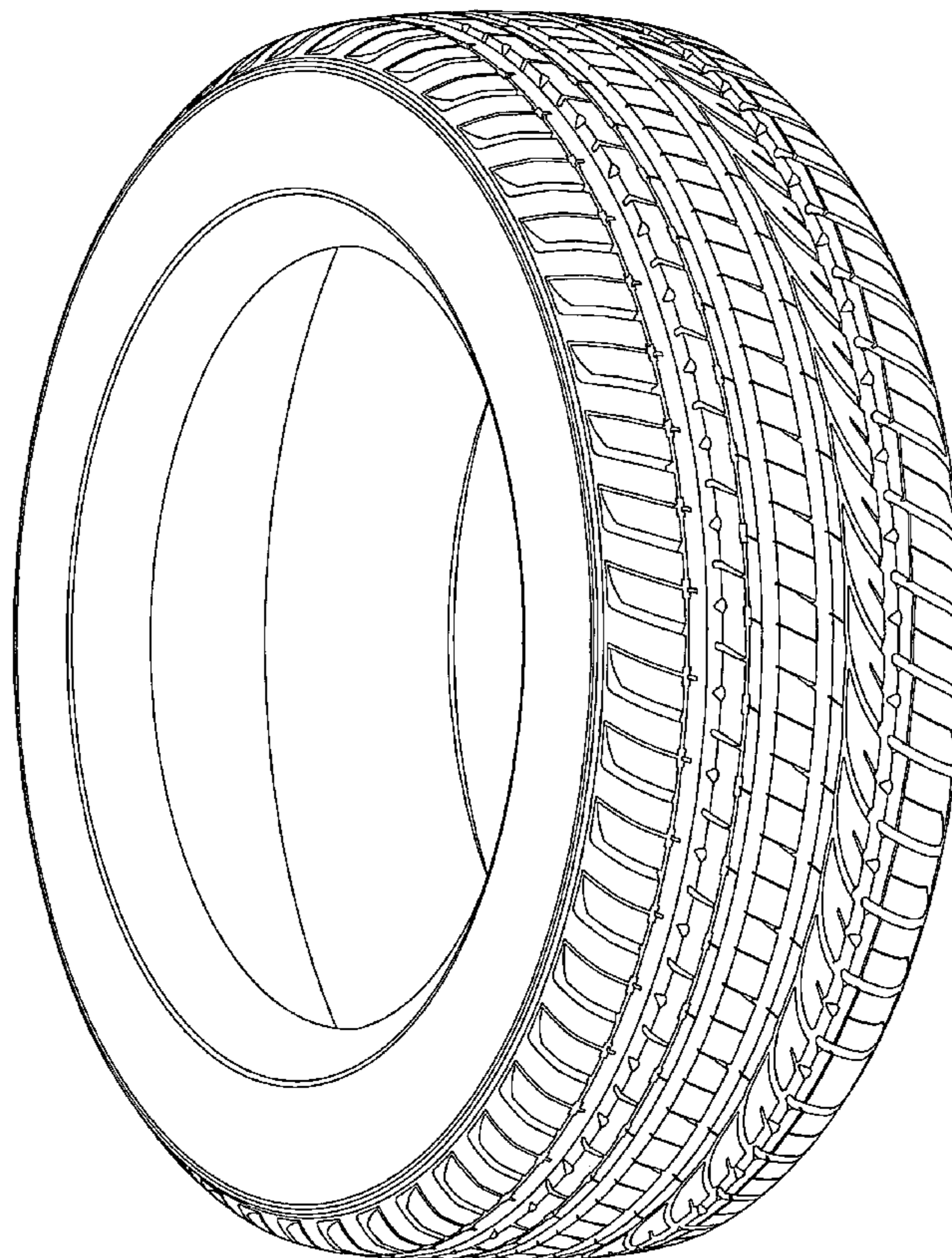
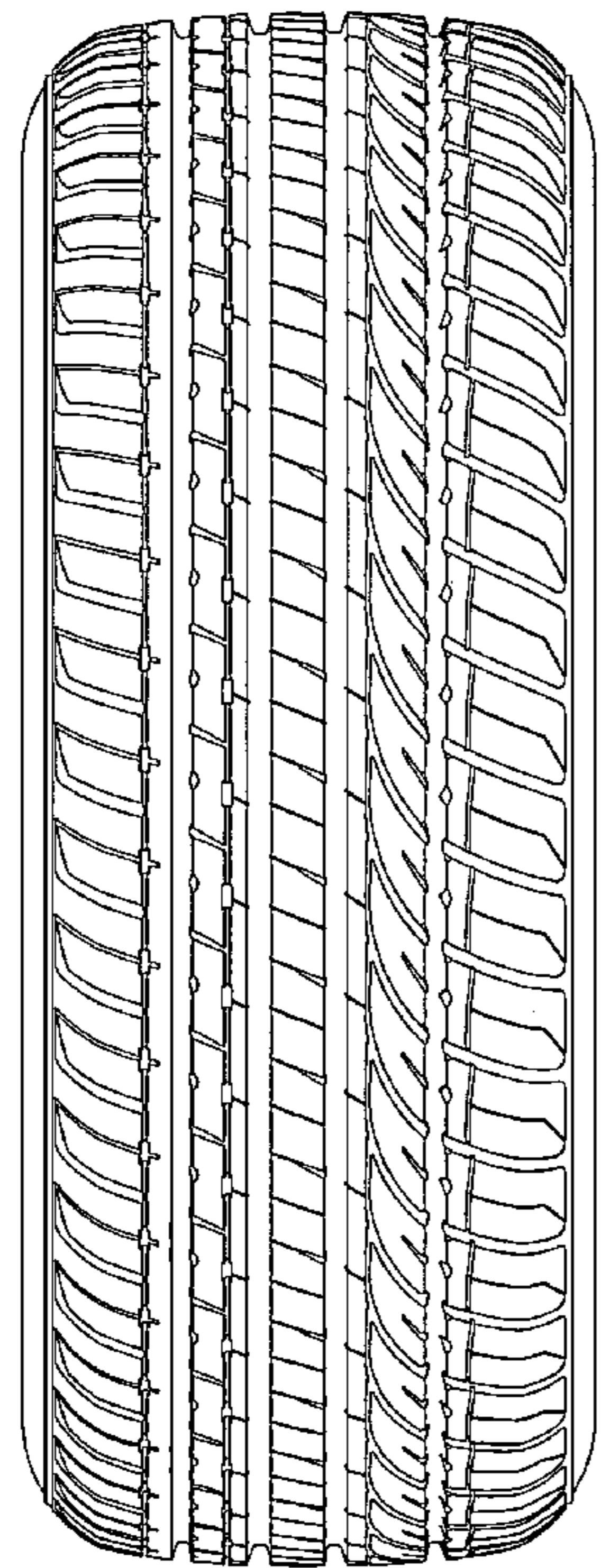

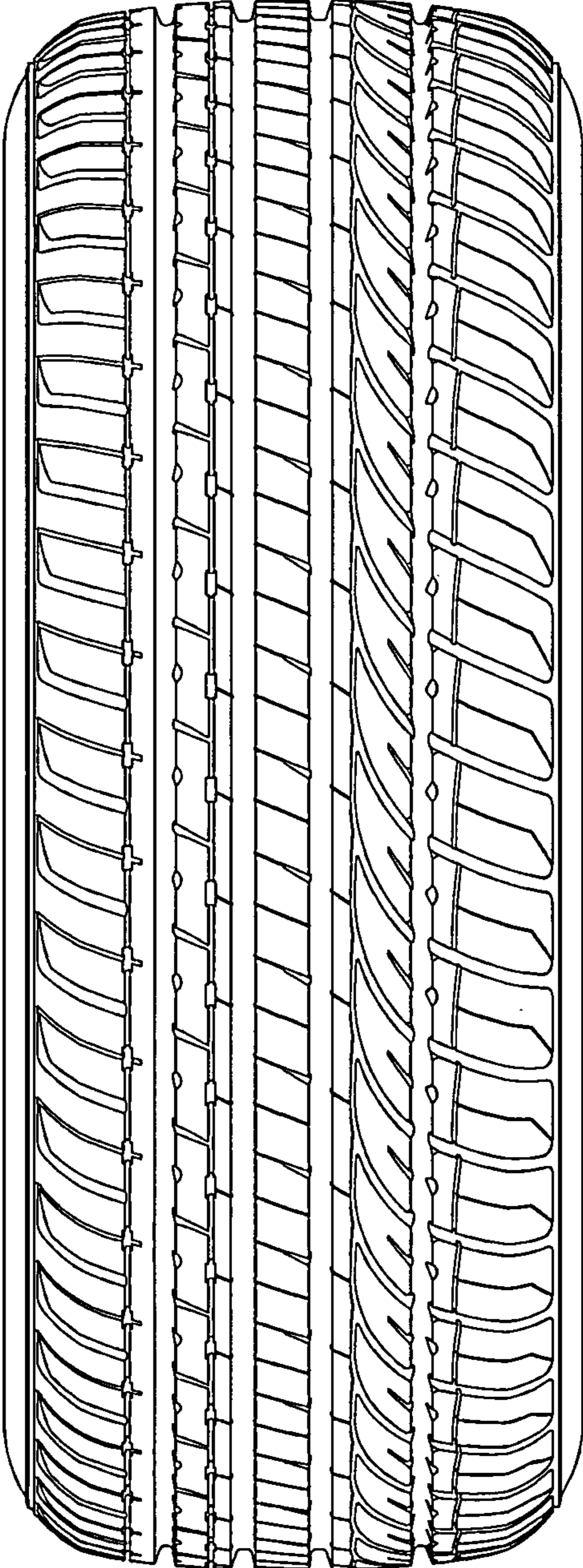

FIG. 1

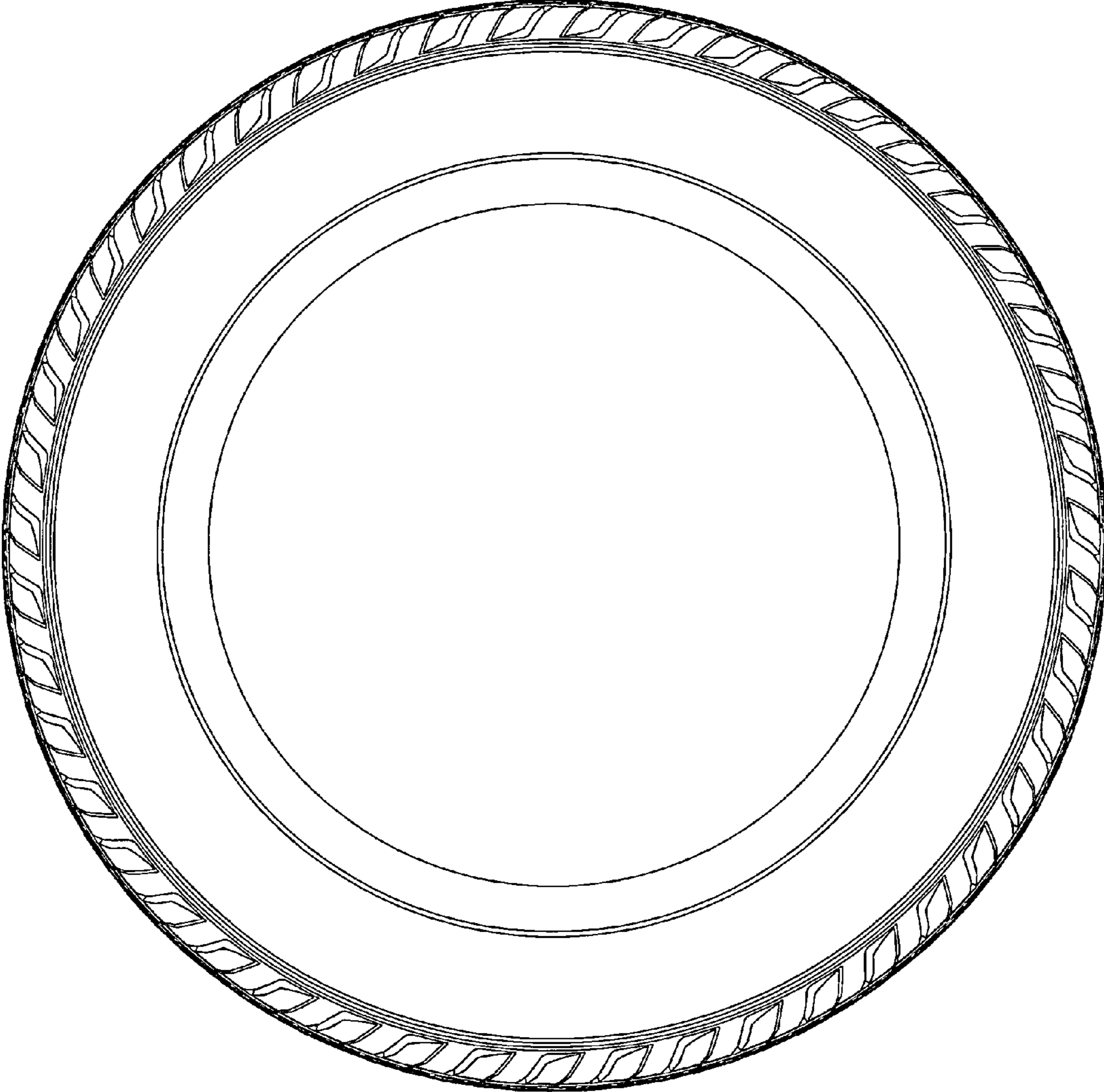

FIG. 2

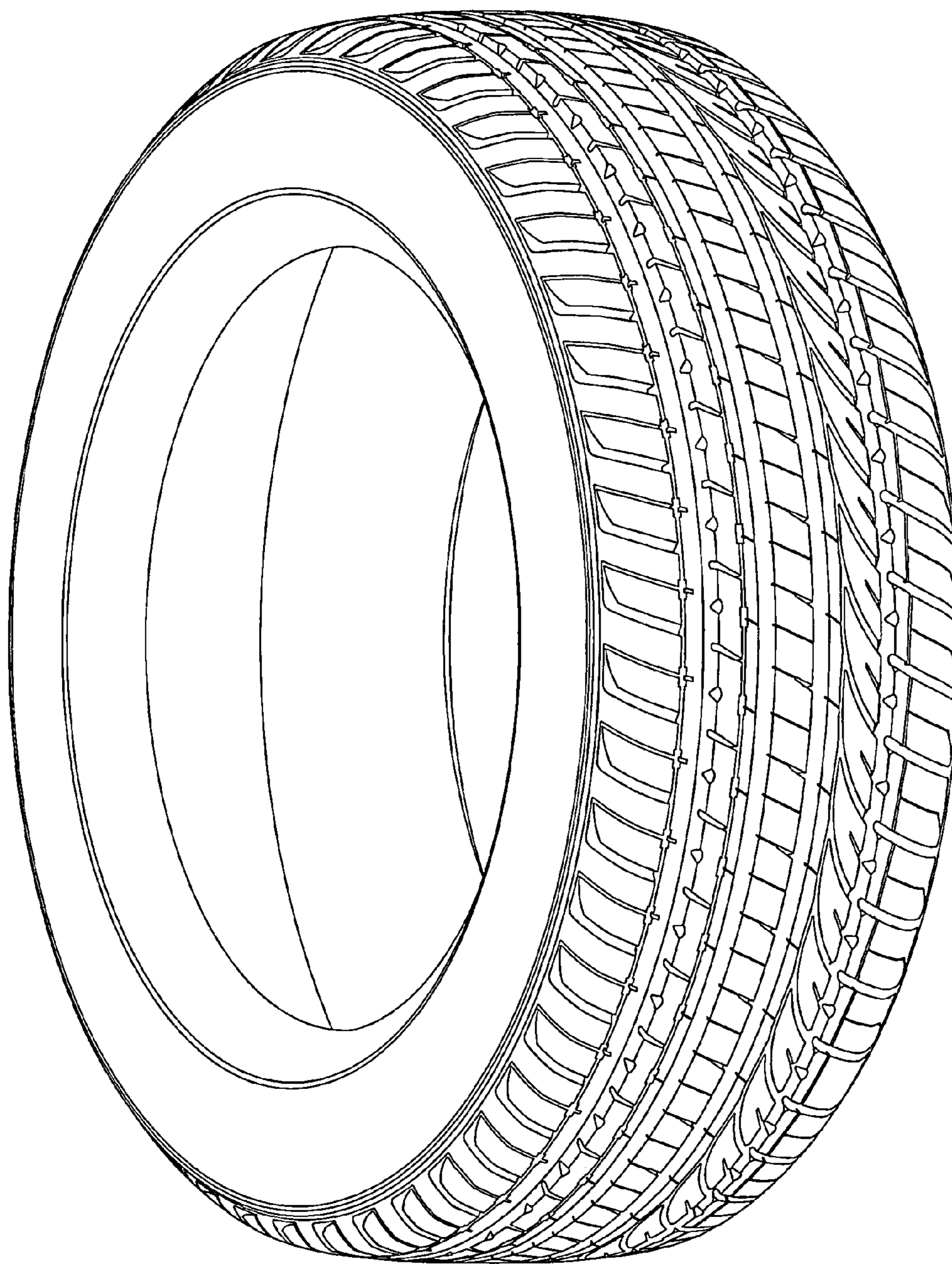

FIG. 3