



US00D721994S

(12) **United States Design Patent**  
**Graber et al.**

(10) **Patent No.:** **US D721,994 S**

(45) **Date of Patent:** **\*\* Feb. 3, 2015**

(54) **WORK VEHICLE BODY**

(71) Applicant: **Deere & Company**, Moline, IL (US)

(72) Inventors: **Travis Graber**, Farley, IA (US); **Chris L. Pigott**, Durango, IA (US); **Thomas H. Ward**, Ventura, CA (US); **Jose Alberto Casas Pena**, Thousand Oaks, CA (US); **Fernando Pardo**, Newbury Park, CA (US); **Michael Trump**, Santa Monica, CA (US)

(73) Assignee: **Deere & Company**, Moline, IL (US)

(\*\*) Term: **14 Years**

(21) Appl. No.: **29/498,798**

(22) Filed: **Aug. 7, 2014**

(51) **LOC (10) Cl.** ..... **12-08**

(52) **U.S. Cl.**  
USPC ..... **D12/173; D15/31**

(58) **Field of Classification Search**  
USPC ..... D15/10, 22-26, 30, 33, 28, 31;  
D12/173, 96, 97, 98, 12, 90-92, 196;  
296/180.1-180.3, 181.1-185.1, 183,  
296/183.1, 185, 186, 186.1; 180/89.12,  
180/89.1, 242, 44, 86.1, 86.6  
See application file for complete search history.

(56) **References Cited**

**U.S. PATENT DOCUMENTS**

D307,126 S *	4/1990	Allendorph et al. ....	D12/173
D391,908 S *	3/1998	Allendorph et al. ....	D12/173
D447,754 S *	9/2001	Smith et al. ....	D15/31
D448,037 S *	9/2001	Westimayer et al. ....	D15/31
D458,943 S *	6/2002	Briggs et al. ....	D15/30
D465,499 S *	11/2002	Briggs et al. ....	D15/30

D556,654 S *	12/2007	Lee et al. ....	D12/173
D565,607 S *	4/2008	Moen et al. ....	D15/31
7,810,887 B2 *	10/2010	Hjerth et al. ....	298/17 S
D643,050 S *	8/2011	Rajderkar et al. ....	D15/31
D645,801 S *	9/2011	Beigel et al. ....	D12/173
D654,401 S *	2/2012	Peltola et al. ....	D12/96
D660,874 S *	5/2012	Werner et al. ....	D15/10
D668,695 S *	10/2012	Ringer ....	D15/31
D676,786 S *	2/2013	Werner et al. ....	D12/15
D696,697 S *	12/2013	Cooksey ....	D15/10
D705,163 S	5/2014	Lauper et al.	

\* cited by examiner

*Primary Examiner* — Mark Goodwin

(74) *Attorney, Agent, or Firm* — Quarles & Brady LLP

(57) **CLAIM**

The ornamental design for a work vehicle body, as shown and described.

**DESCRIPTION**

FIG. 1 is a top, front, left perspective view of a work vehicle body showing our new design with example work vehicle environment;  
FIG. 2 is a left side elevational view thereof;  
FIG. 3 is a right side elevational view thereof;  
FIG. 4 is a front end view thereof;  
FIG. 5 is a rear end view thereof;  
FIG. 6 is a top plan view thereof; and,  
FIG. 7 is a bottom plan view thereof.

The broken line representations in the figures, including the broken line work vehicle environment, show unclaimed environment or boundaries, and thus form no part of the claimed design.

The nature of this product is an exterior body for a vehicle, such as a work vehicle used in the construction industry, for example a power head for a dump truck.

**1 Claim, 6 Drawing Sheets**

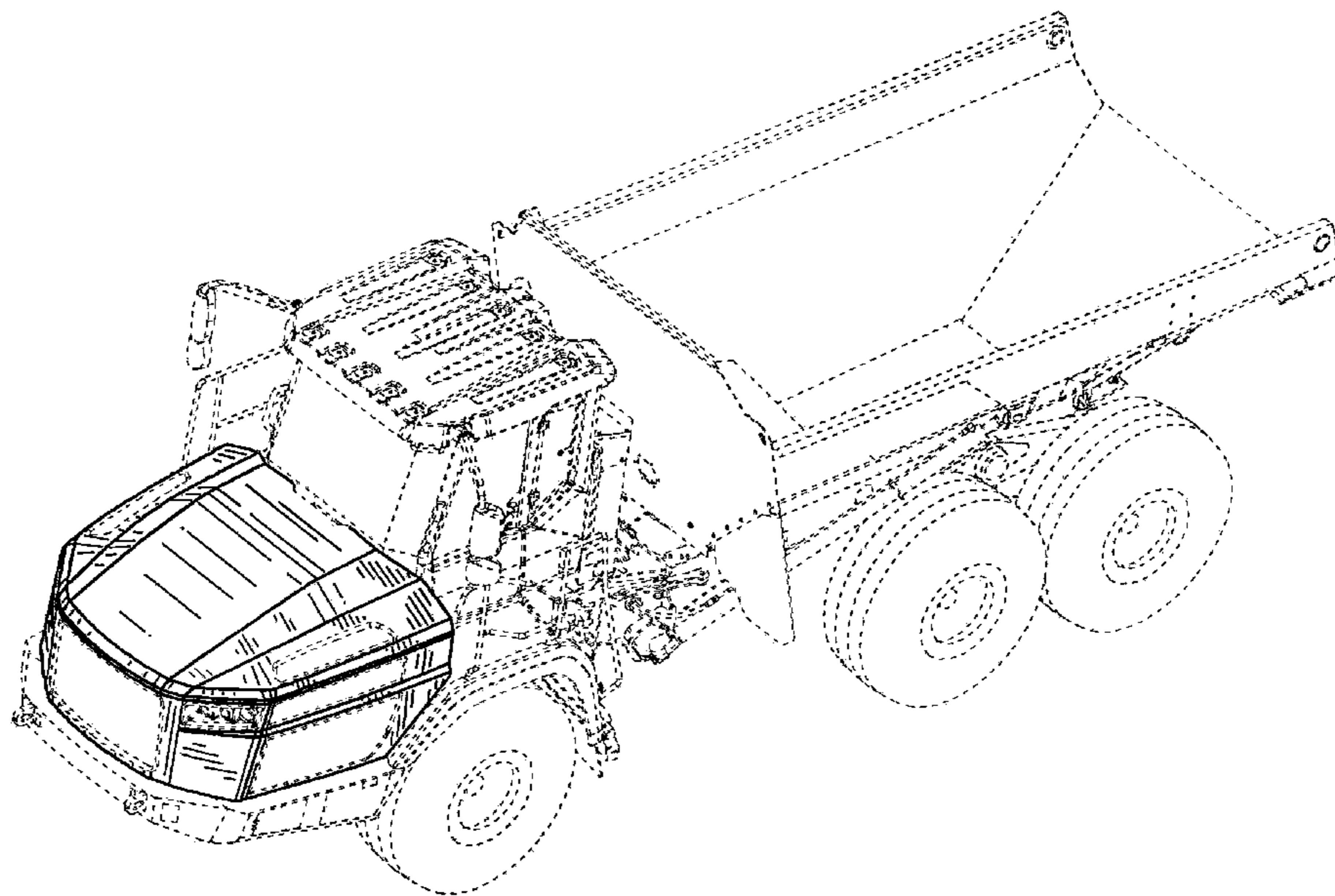

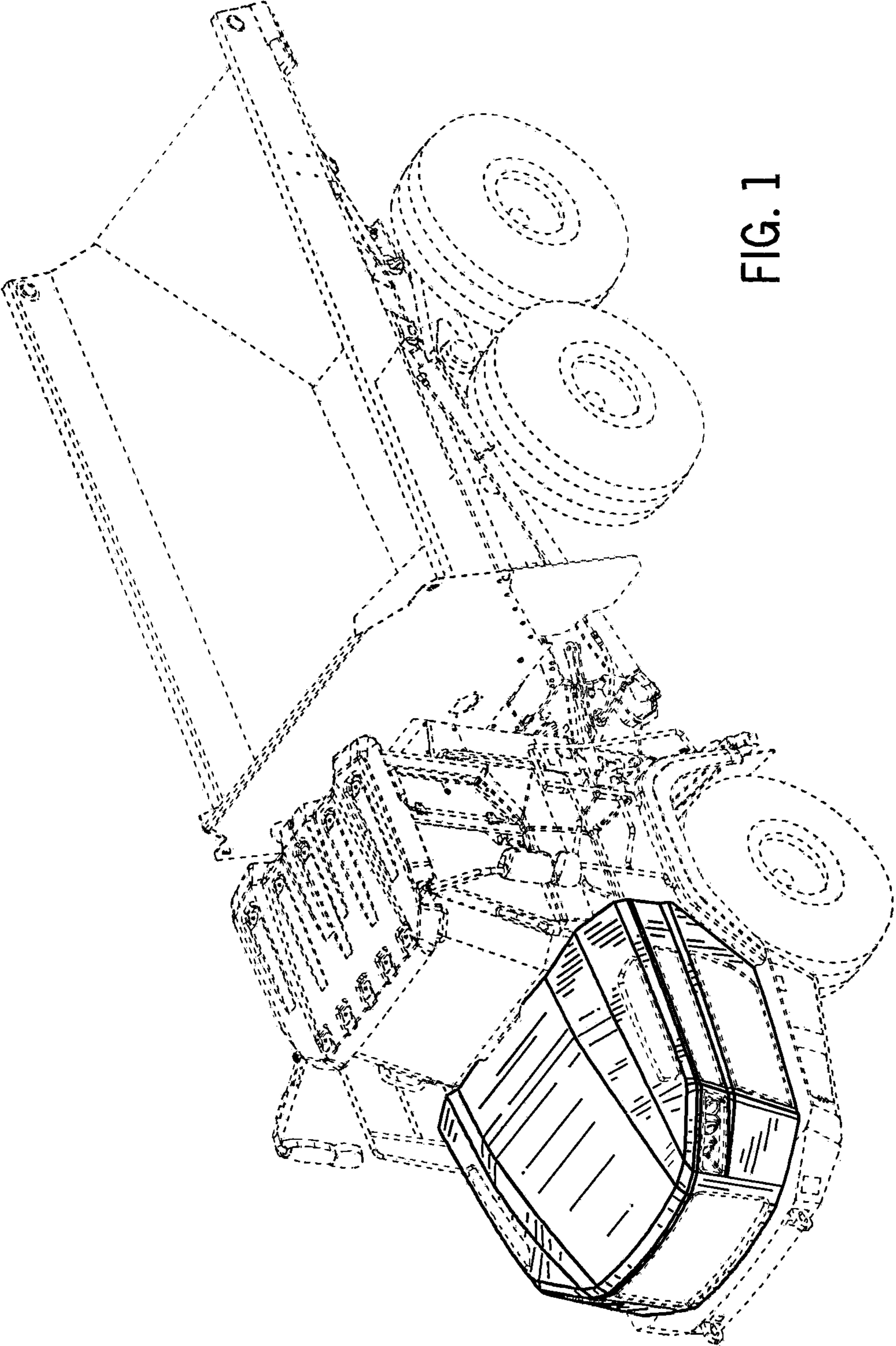

FIG. 1

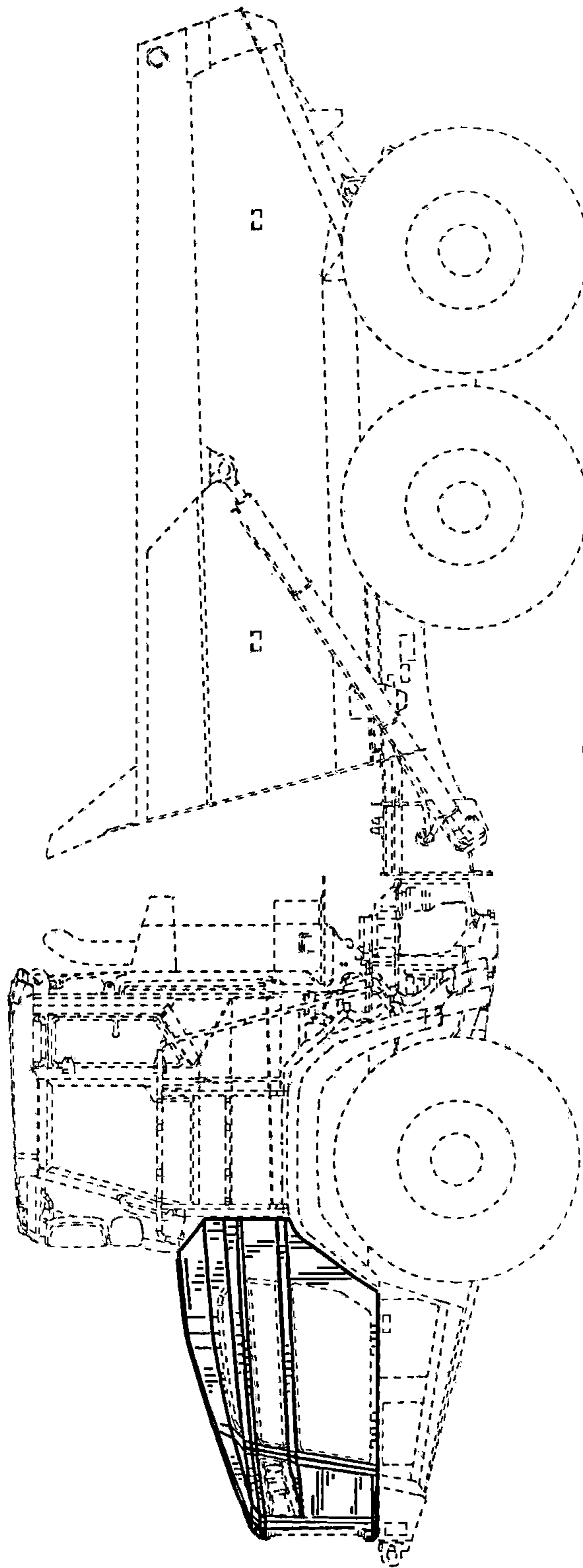

FIG. 2



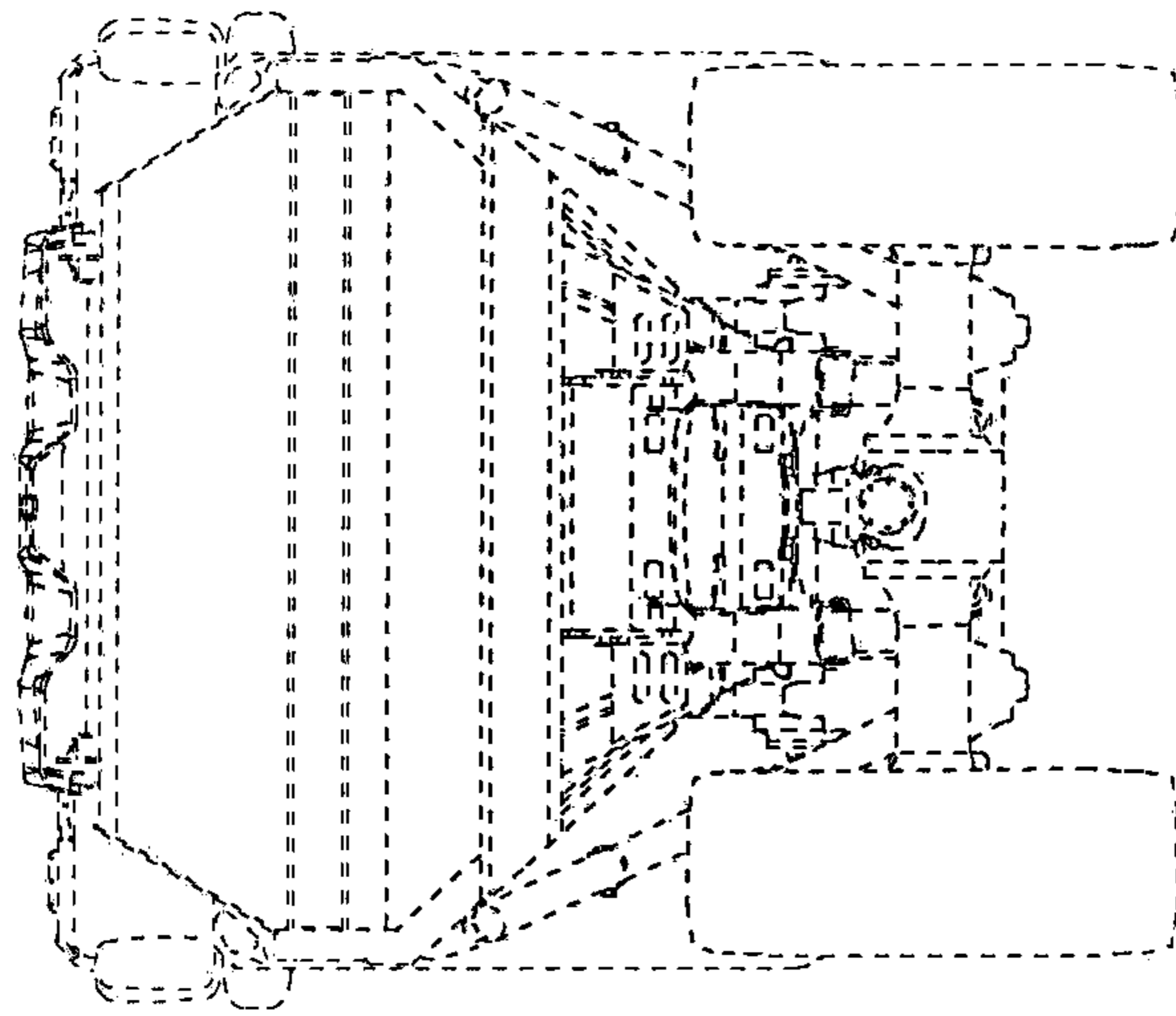

FIG. 5

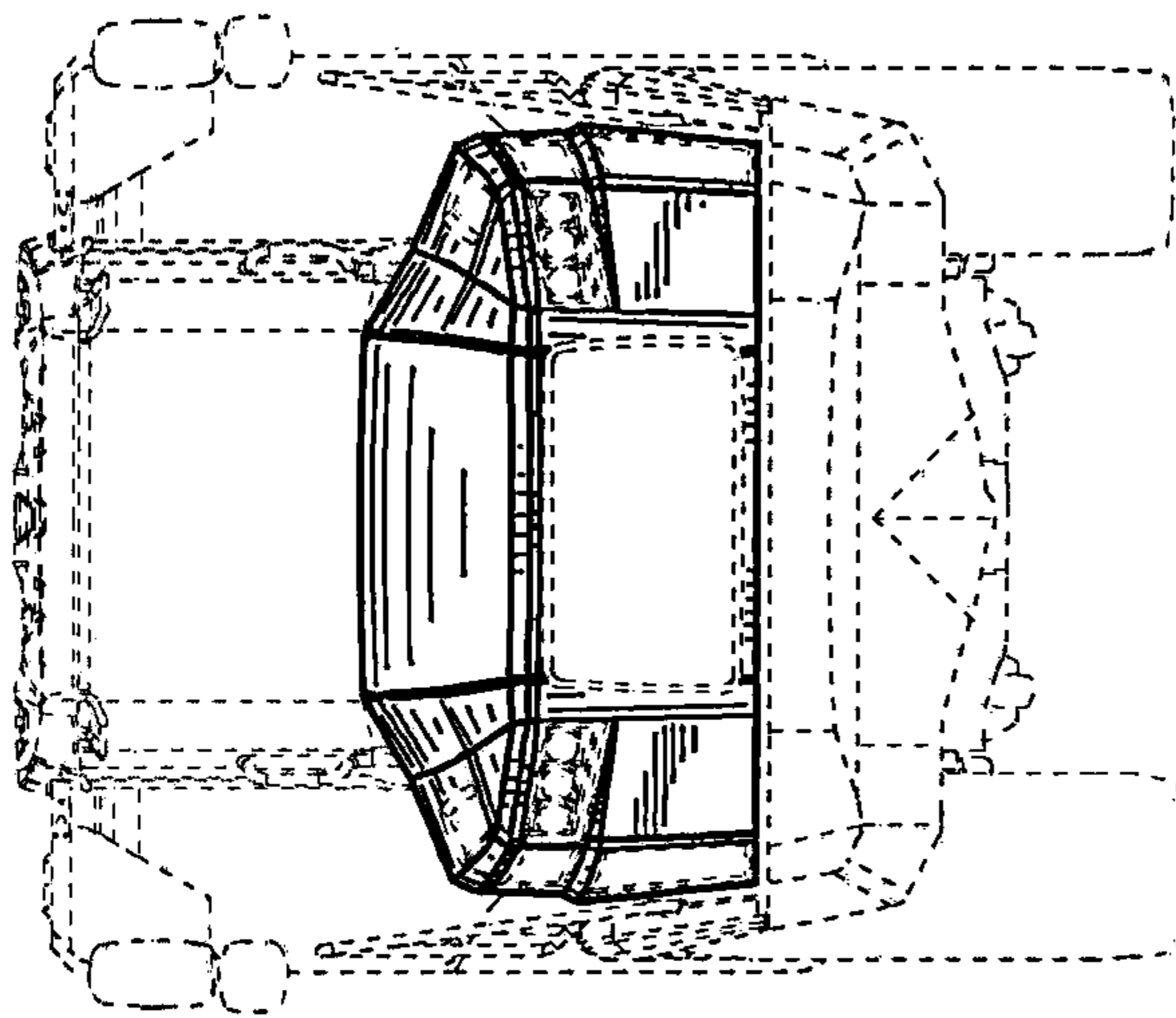

FIG. 4

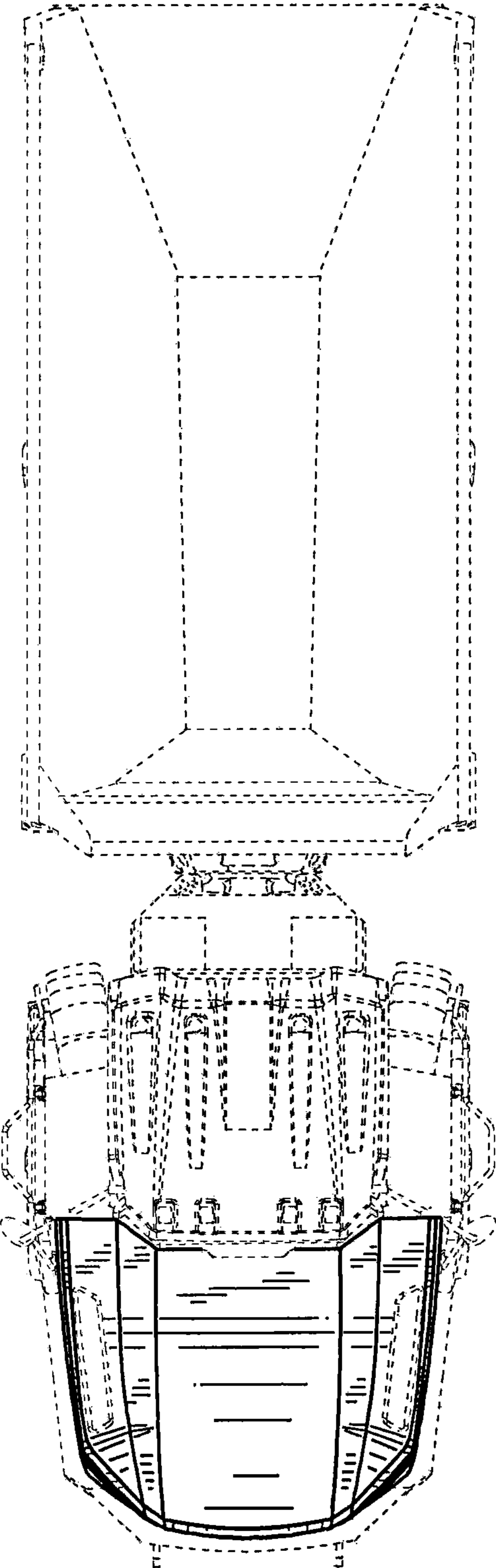

FIG. 6

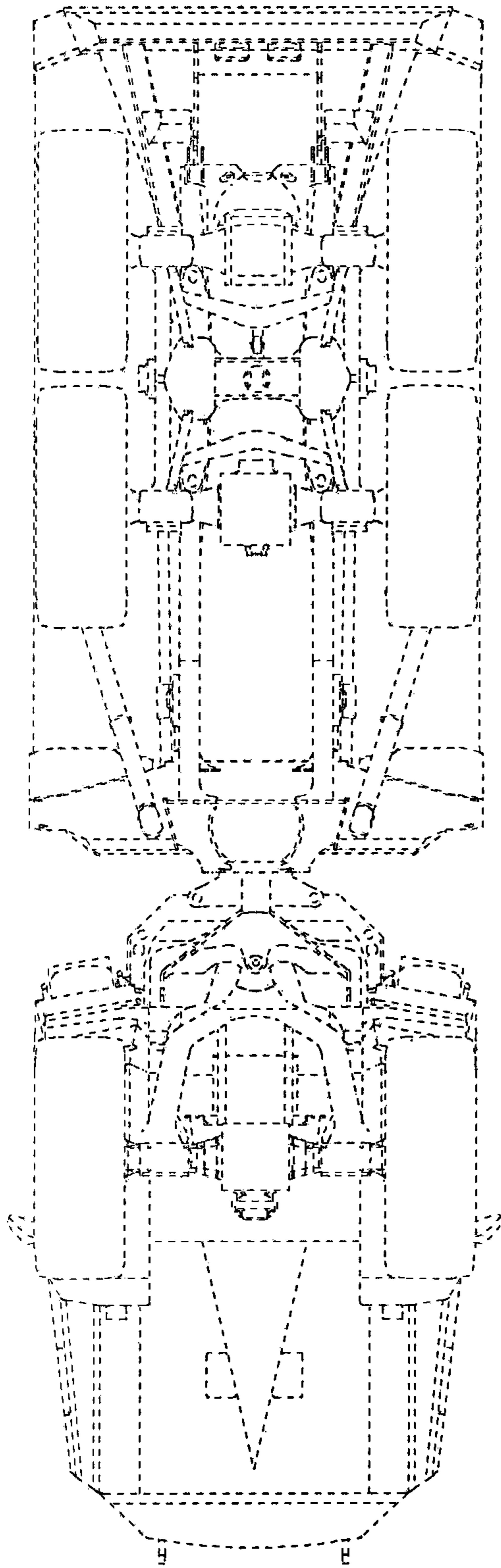

FIG. 7