



US00D721969S

(12) **United States Design Patent**
Williams et al.

(10) **Patent No.:** **US D721,969 S**
(45) **Date of Patent:** **** Feb. 3, 2015**

(54) **BOTTLE**

(71) Applicant: **S.C. Johnson & Son, Inc.**, Racine, WI (US)

(72) Inventors: **Neil P. Williams**, Racine, WI (US);
Steven A. Zach, Waterford, WI (US);
Aaron Marion, Trevor, WI (US)

(73) Assignee: **S.C. Johnson & Son, Inc.**, Racine, WI (US)

(**) Term: **14 Years**

(21) Appl. No.: **29/481,595**

(22) Filed: **Feb. 7, 2014**

Related U.S. Application Data

(62) Division of application No. 29/416,947, filed on Mar. 28, 2012, now Pat. No. Des. 703,539.

(51) **LOC (10) Cl.** **09-01**

(52) **U.S. Cl.**
USPC **D9/516**; D9/543

(58) **Field of Classification Search**
CPC B65D 1/00; B65D 1/02; B65D 1/0223;
B65D 1/40; B65D 23/00; B65D 23/10;
B65D 23/102; B65D 25/00; B65D 25/28;
B65D 25/2882; B65D 25/2888; B65D
25/2894; B65D 25/2897
USPC D9/516, 523, 528, 530, 543, 571, 575,
D9/682, 685, 526-527, 564; D23/225;
215/379, 381-384; 220/660, 669, 675;
222/321.7, 383.1, 630-631; D7/393,
D7/395; D8/107, 303, 313

See application file for complete search history.

(56) **References Cited**

U.S. PATENT DOCUMENTS

D213,170 S	*	1/1969	Muller et al.	D9/685
D342,451 S		12/1993	Warner et al.		
D342,678 S		12/1993	Warner et al.		
D392,567 S		3/1998	Dumont et al.		
D392,568 S		3/1998	Goettner		
D401,504 S		11/1998	Bolliger et al.		
D401,857 S		12/1998	Collins et al.		
D402,204 S		12/1998	Jennings		
D402,561 S		12/1998	Utrup et al.		
D403,588 S		1/1999	Jungmann		
D404,650 S		1/1999	Hefter et al.		
D406,765 S		3/1999	Zimmer et al.		
D413,808 S		9/1999	Bolliger et al.		
D416,802 S		11/1999	Zimmer et al.		
D418,063 S		12/1999	Feen		
D420,290 S		2/2000	Dean et al.		

(Continued)

Primary Examiner — Ian Simmons

Assistant Examiner — Dana L Meyrow

(57) **CLAIM**

The ornamental design for a bottle, as shown and described.

DESCRIPTION

FIG. 1 is an isometric view of a front, top, and left side of an ornamental design for a bottle;
FIG. 2 is a front elevational view of the bottle of FIG. 1;
FIG. 3 is a rear elevational view of the bottle of FIG. 1;
FIG. 4 is a right side elevational view of the bottle of FIG. 1, the left side elevational view being a mirror image thereof;
FIG. 5 is a top plan view of the bottle of FIG. 1; and
FIG. 6 is a bottom plan view of the bottle of FIG. 1.
It is understood that the bounds of the claimed design are represented by peripheral portions of the shade lines in FIGS. 1-6. The dash-dash-dash-dash broken lines are for the purpose of illustrating environmental structure and form no part of the claimed design.

1 Claim, 4 Drawing Sheets

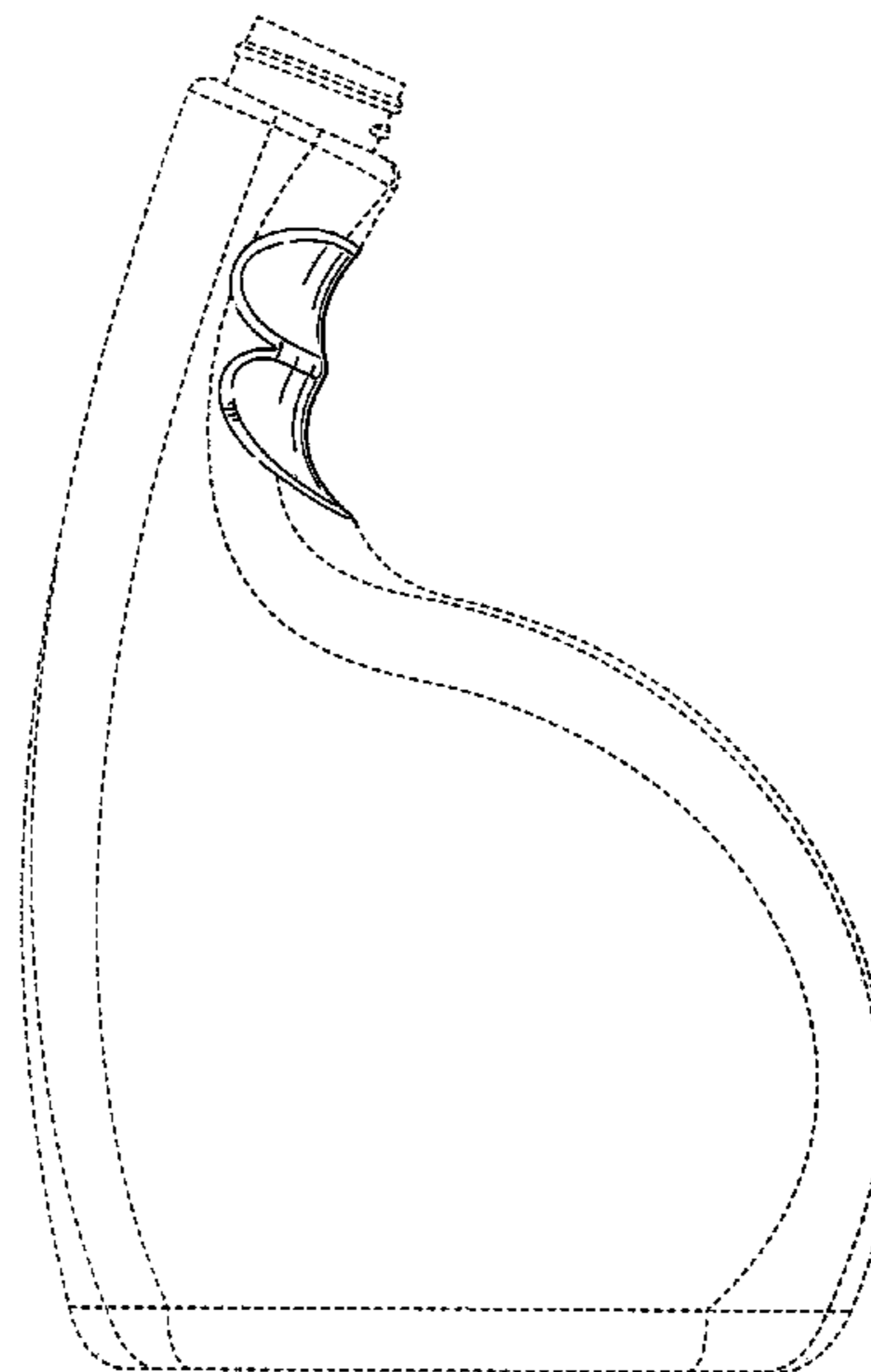
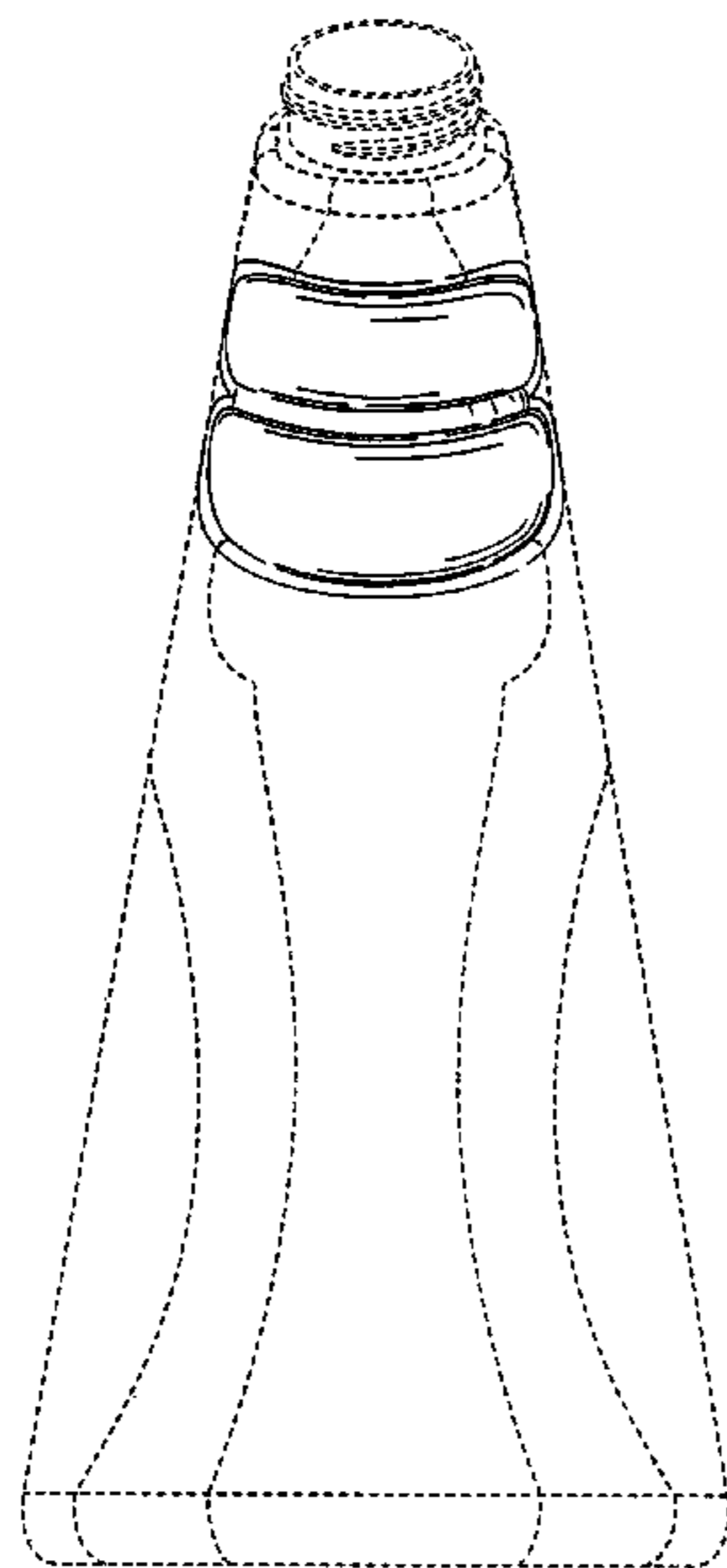

(56)

References Cited

U.S. PATENT DOCUMENTS

D420,918 S	2/2000	Hefter et al.	D495,954 S	9/2004	Solomon	
D427,078 S	6/2000	Schaaf et al.	D501,796 S	2/2005	Crawford et al.	
D429,159 S	8/2000	Feen	D535,565 S *	1/2007	Pitassi	D9/530
D432,426 S	10/2000	Caughey et al.	D540,175 S	4/2007	Goodlive et al.	
D434,327 S	11/2000	Di Bartolo et al.	D556,583 S	12/2007	Gurst et al.	
D434,665 S	12/2000	Wetherell, Jr. et al.	D557,140 S	12/2007	Voight et al.	
D447,954 S	9/2001	Cummings	D581,273 S	11/2008	Adamson et al.	
D454,779 S	3/2002	Siebert et al.	D589,349 S	3/2009	Prater et al.	
D464,874 S *	10/2002	Tune et al.	D627,230 S	11/2010	Milhem et al.	
			D632,586 S	2/2011	Bowers et al.	
D474,975 S	5/2003	DeBiasse	D633,801 S	3/2011	Adamson et al.	
D474,976 S	5/2003	DeBiasse	D647,801 S *	11/2011	Werdowatz	D9/455
D481,637 S *	11/2003	Desouza	D648,631 S	11/2011	Smith	
			D651,907 S	1/2012	Dennis et al.	
D486,397 S	2/2004	Crawford et al.	D656,832 S	4/2012	Bowers et al.	
D486,743 S	2/2004	Nelson et al.	D663,626 S *	7/2012	Berger et al.	D9/541
D487,873 S *	3/2004	Desouza	D673,861 S	1/2013	Williams et al.	
			D679,190 S *	4/2013	Jacokes et al.	D9/523
D488,066 S	4/2004	Nelson et al.	D703,539 S *	4/2014	Williams et al.	D9/523
D490,712 S	6/2004	Feen	2003/0080209 A1 *	5/2003	Dubreuil et al.	239/333
D495,257 S	8/2004	Crawford et al.	2006/0163894 A1 *	7/2006	Mishek et al.	294/171

* cited by examiner

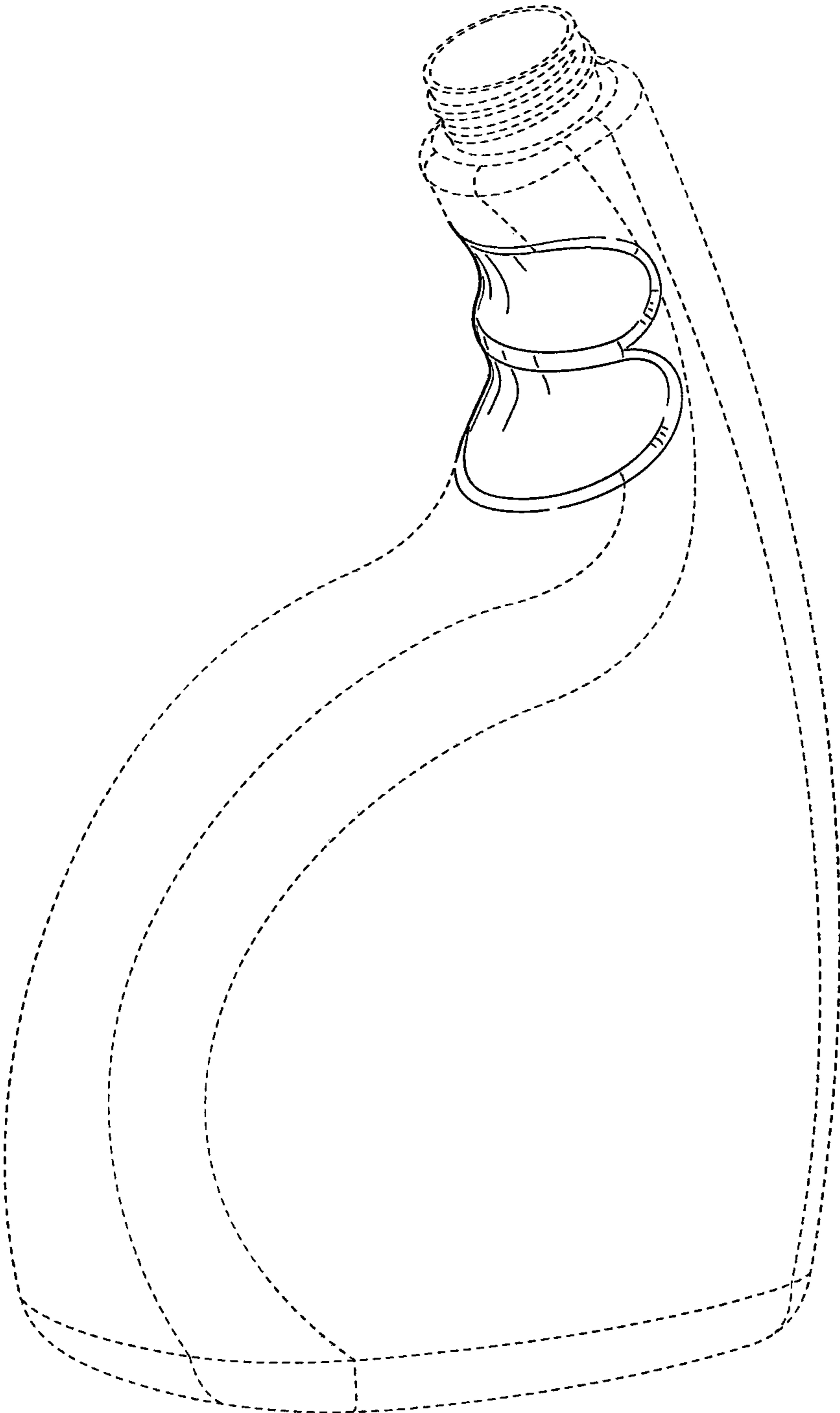

FIG. 1

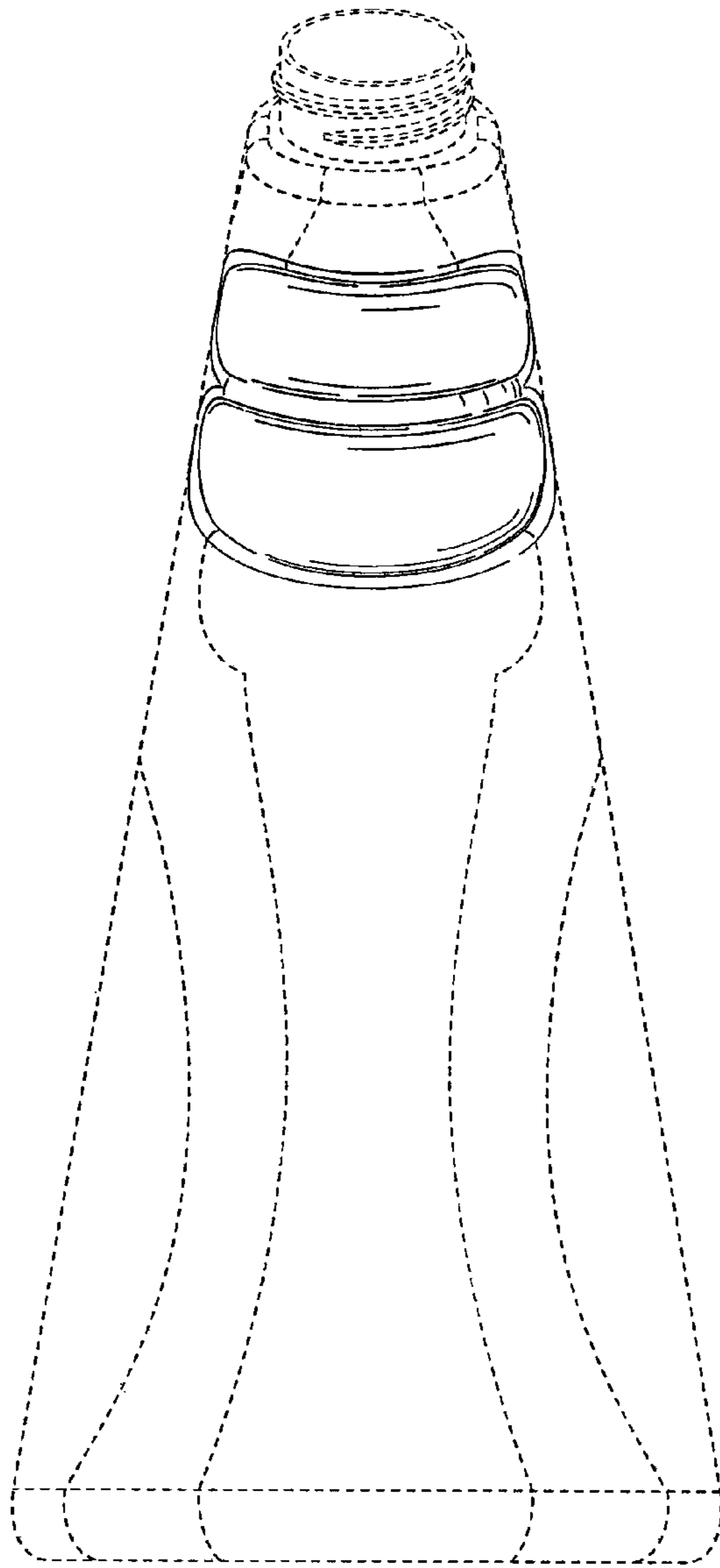

FIG. 2

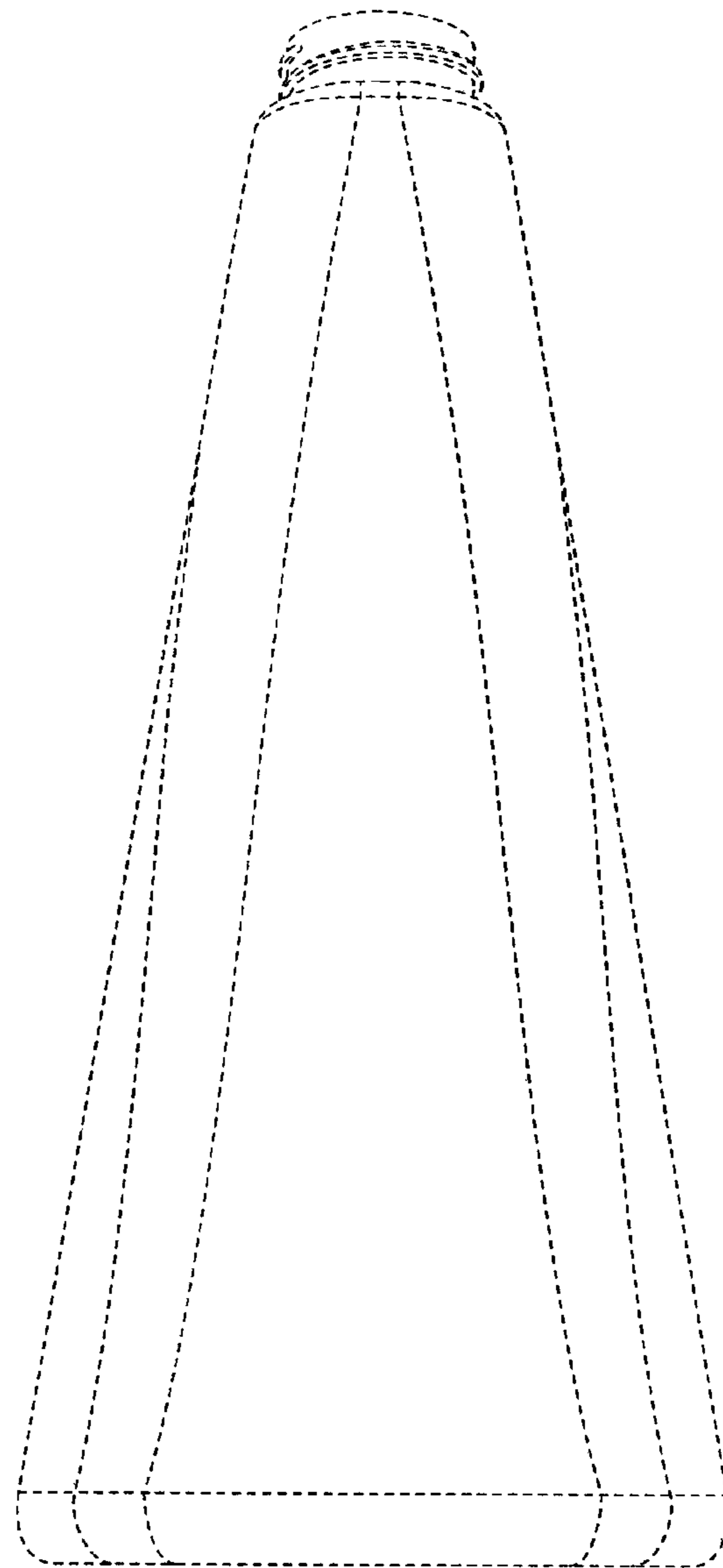

FIG. 3

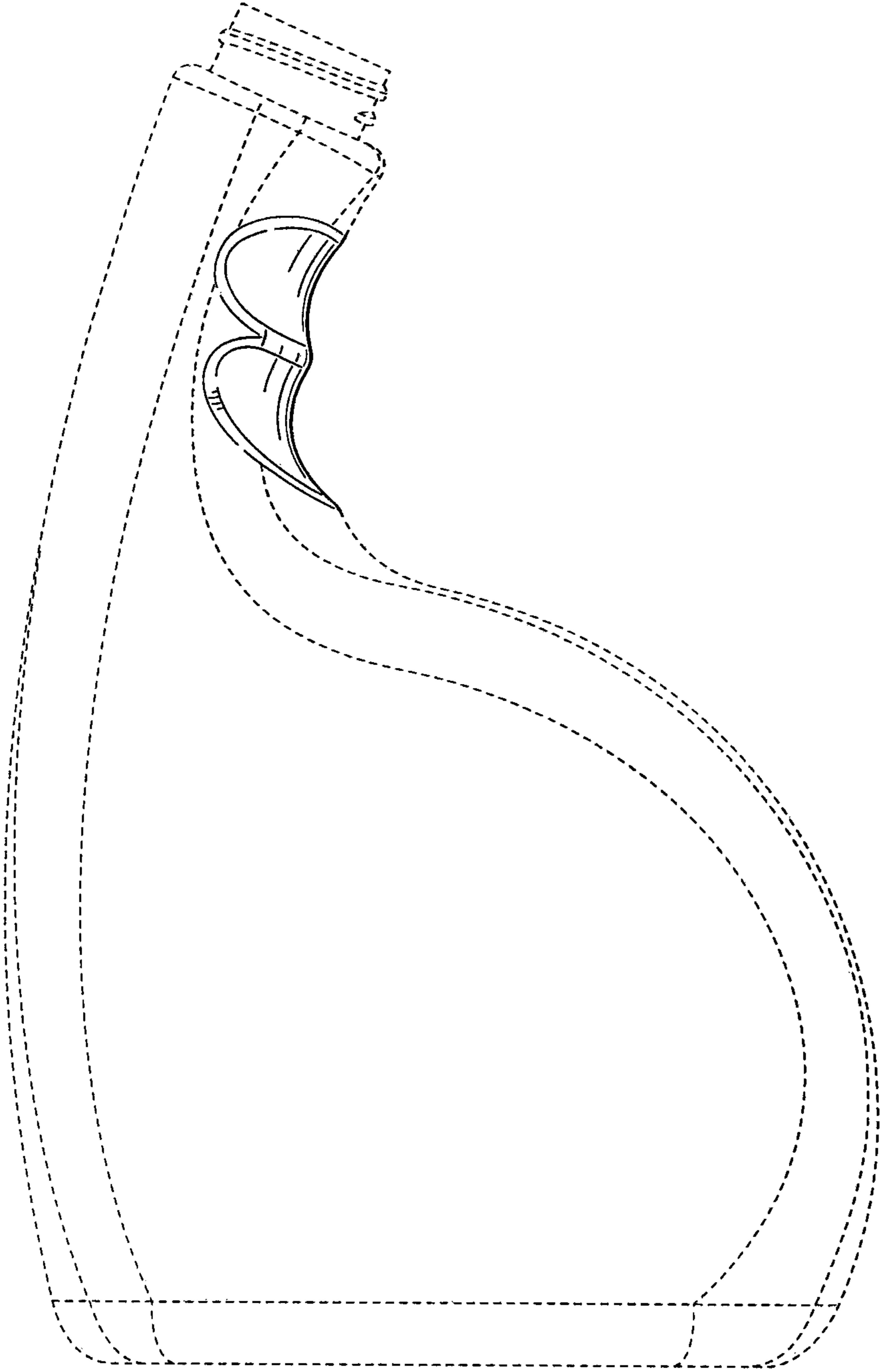

FIG. 4

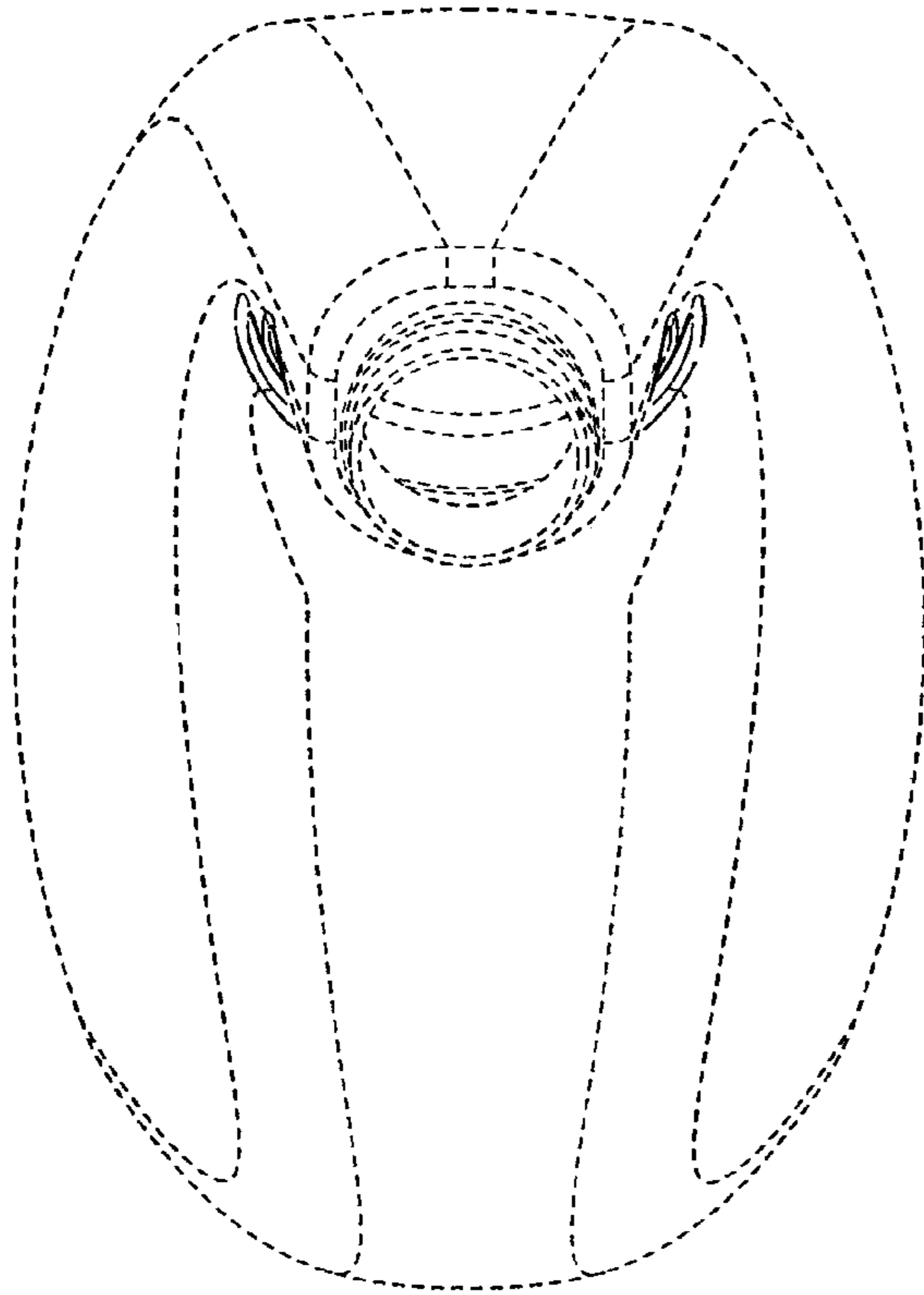

FIG. 5

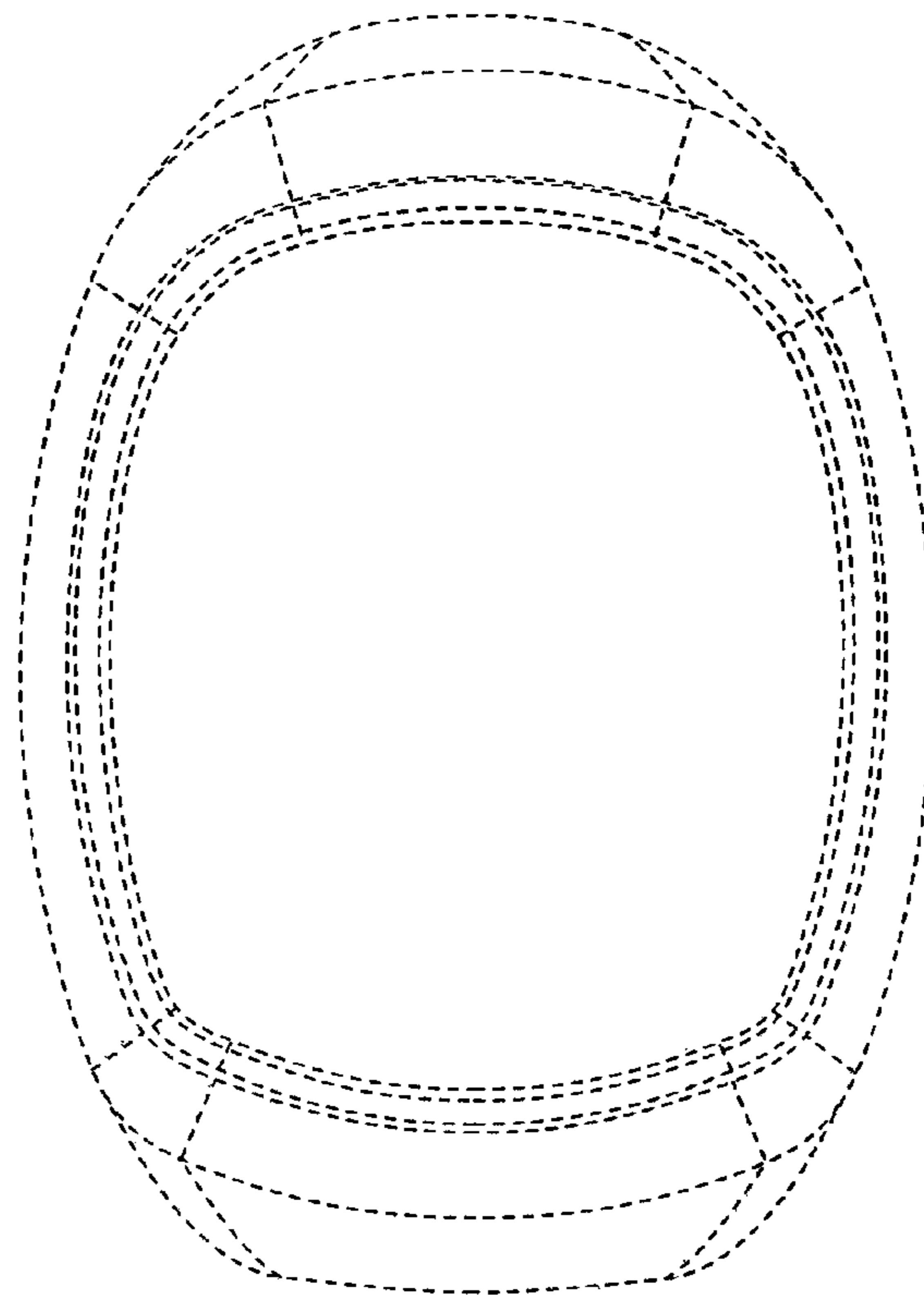

FIG. 6