



US00D721880S

(12) **United States Design Patent**
Finn

(10) **Patent No.:** **US D721,880 S**
(45) **Date of Patent:** **** Feb. 3, 2015**

(54) **FOOTWEAR INSOLE**

(71) Applicant: **Horizon Footwear LLC**, Natick, MA
(US)
(72) Inventor: **Norman Finn**, Chestnut Hill, MA (US)
(73) Assignee: **Horizon Footwear LLC**, Natick, MA
(US)

(**) Term: **14 Years**

(21) Appl. No.: **29/461,630**

(22) Filed: **Jul. 25, 2013**

(51) **LOC (10) Cl.** **02-04**

(52) **U.S. Cl.**
USPC **D2/961**

(58) **Field of Classification Search**
USPC D2/914, 946-962; 36/43, 44, 71, 88,
36/91-94, 100, 101, 126, 136, 145, 154,
36/173

See application file for complete search history.

(56) **References Cited**

U.S. PATENT DOCUMENTS

D371,894 S *	7/1996	Gay et al.	D2/961
D588,348 S *	3/2009	Elliott et al.	D2/961
D604,033 S *	11/2009	Feldman	D2/961
D615,742 S *	5/2010	Vasyli	D2/961
D646,474 S *	10/2011	Avent et al.	D2/961
D659,968 S *	5/2012	Luthi et al.	D2/961

* cited by examiner

Primary Examiner — Stella Reid

Assistant Examiner — Janice Lim

(74) *Attorney, Agent, or Firm* — Nutter McClennen & Fish
LLP; David J. Powsner

(57) **CLAIM**

The ornamental design for a footwear insole, as shown.

DESCRIPTION

FIG. 1 is a top perspective view of a footwear insole, showing my new design;
FIG. 2 is a right inside elevation view thereof;
FIG. 3 is a bottom plan view thereof;
FIG. 4 is a left outside elevation view thereof;
FIG. 5 is a top plan view thereof;
FIG. 6 is a rear elevation view thereof; and,
FIG. 7 is a front elevation view thereof.

1 Claim, 2 Drawing Sheets

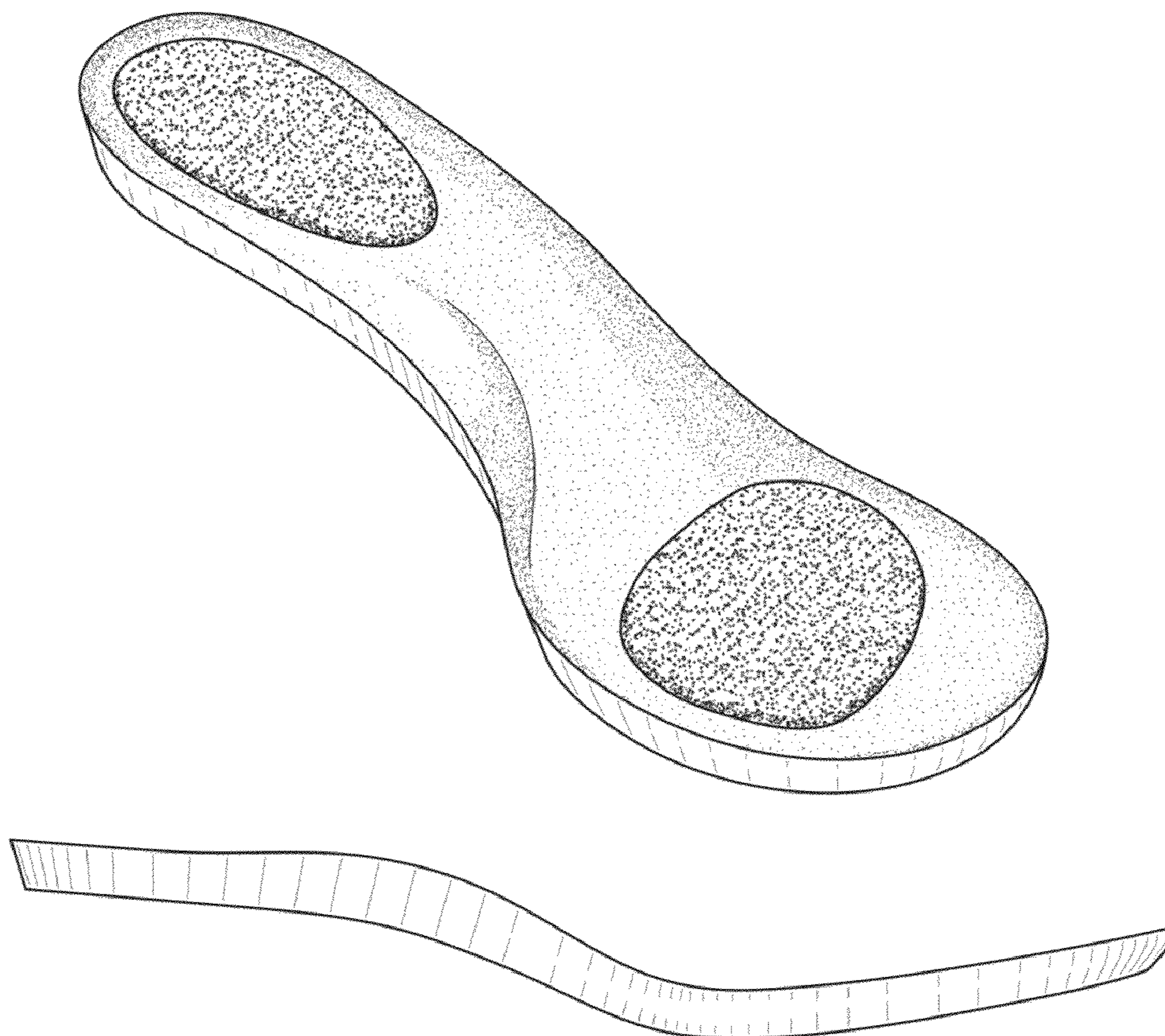

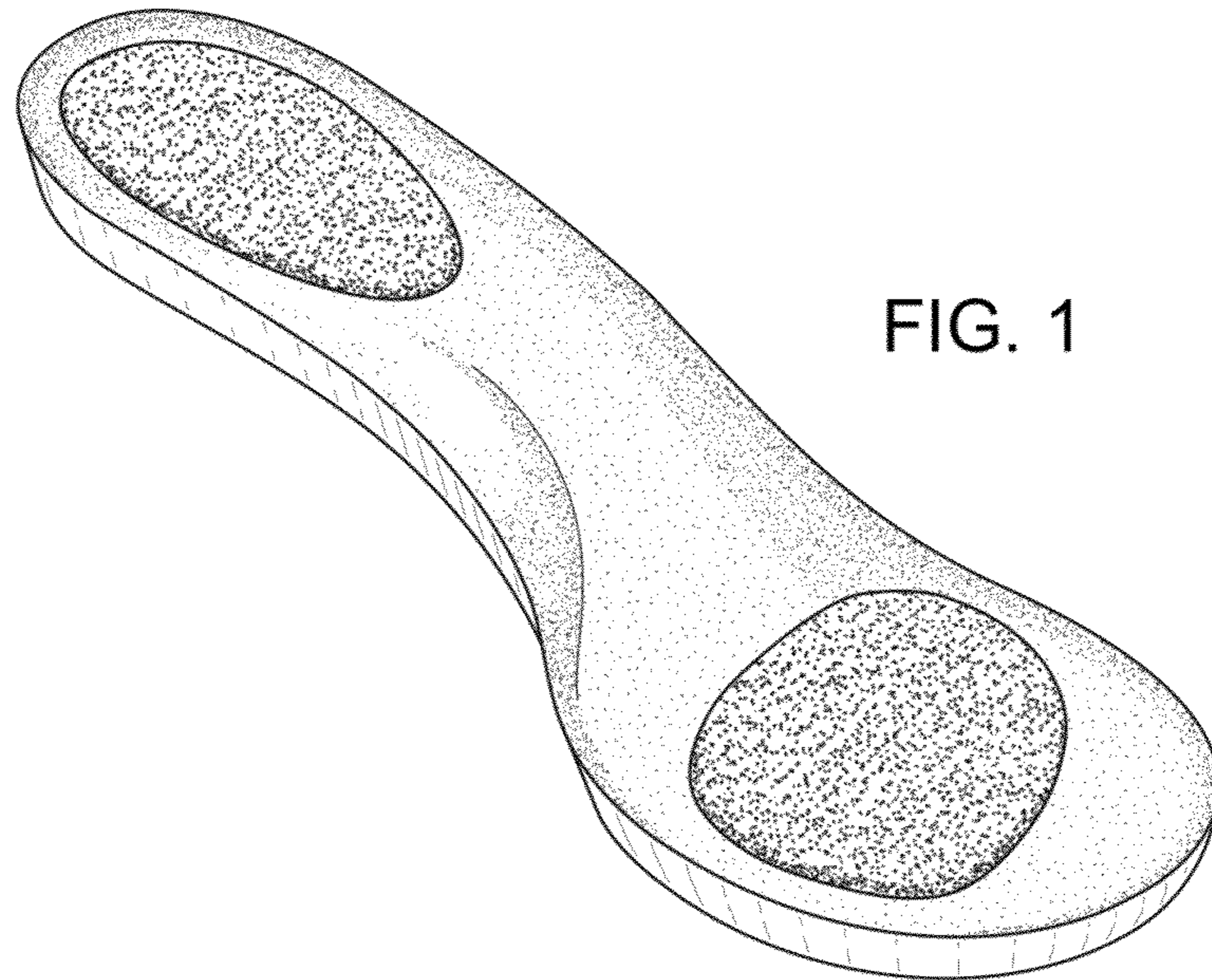

FIG. 1

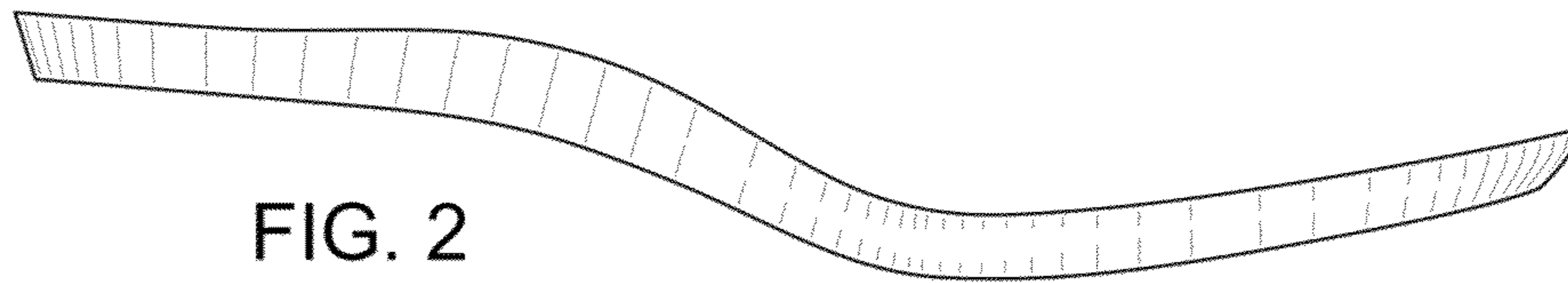

FIG. 2

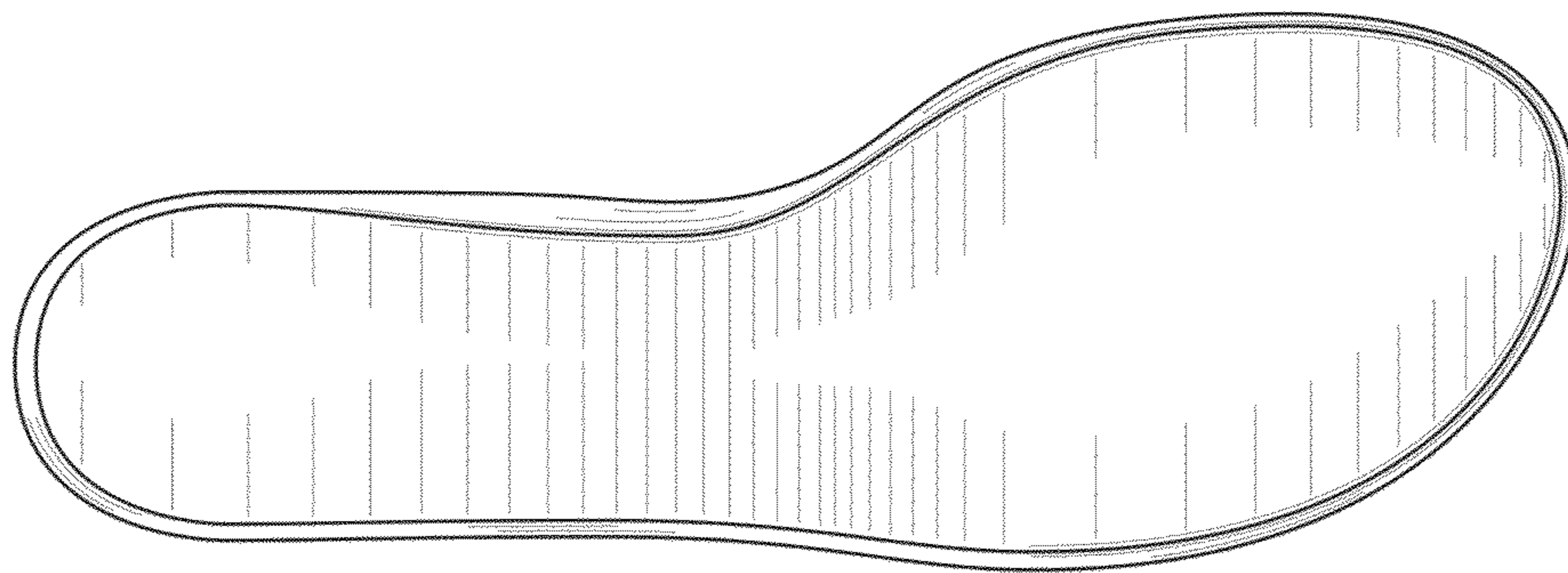

FIG. 3

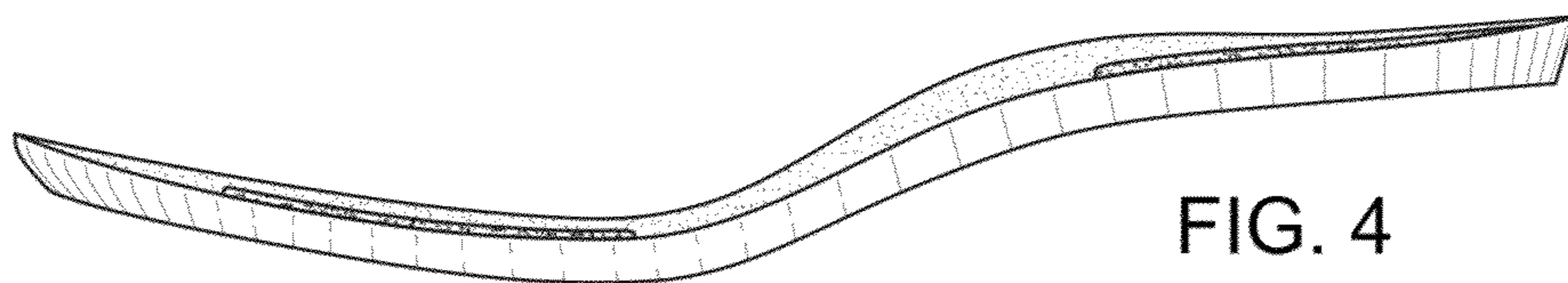

FIG. 4

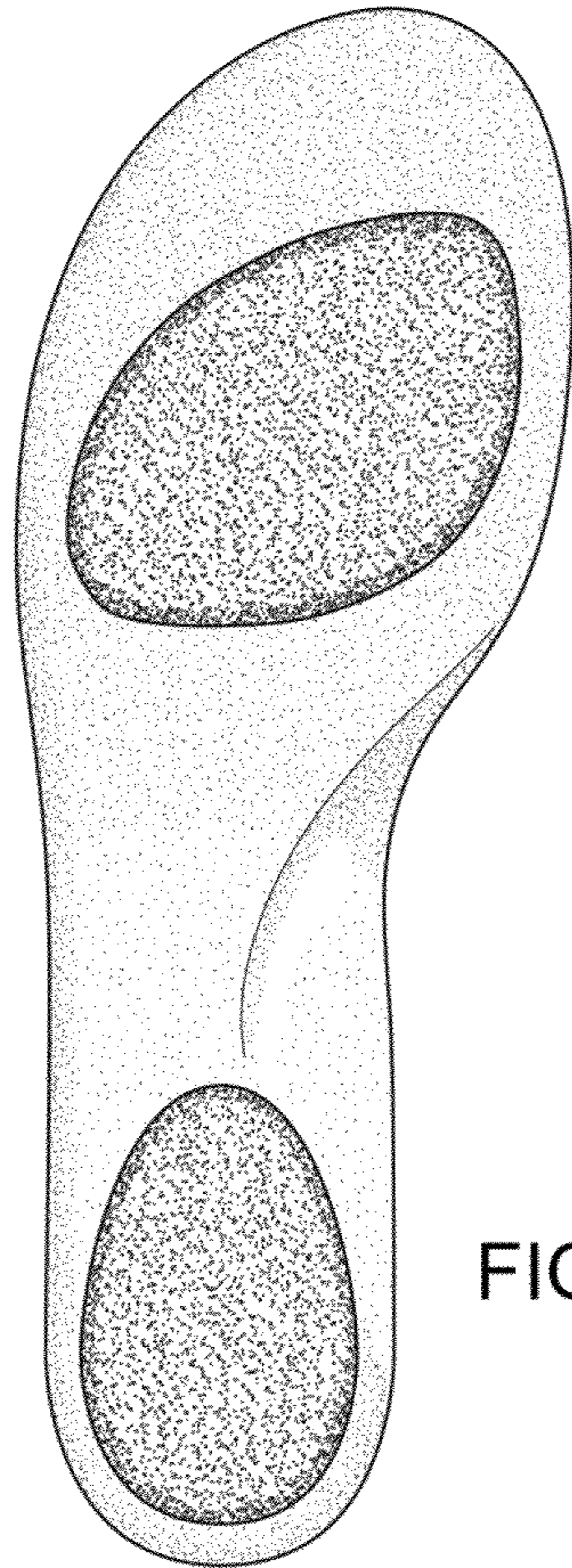

FIG. 5

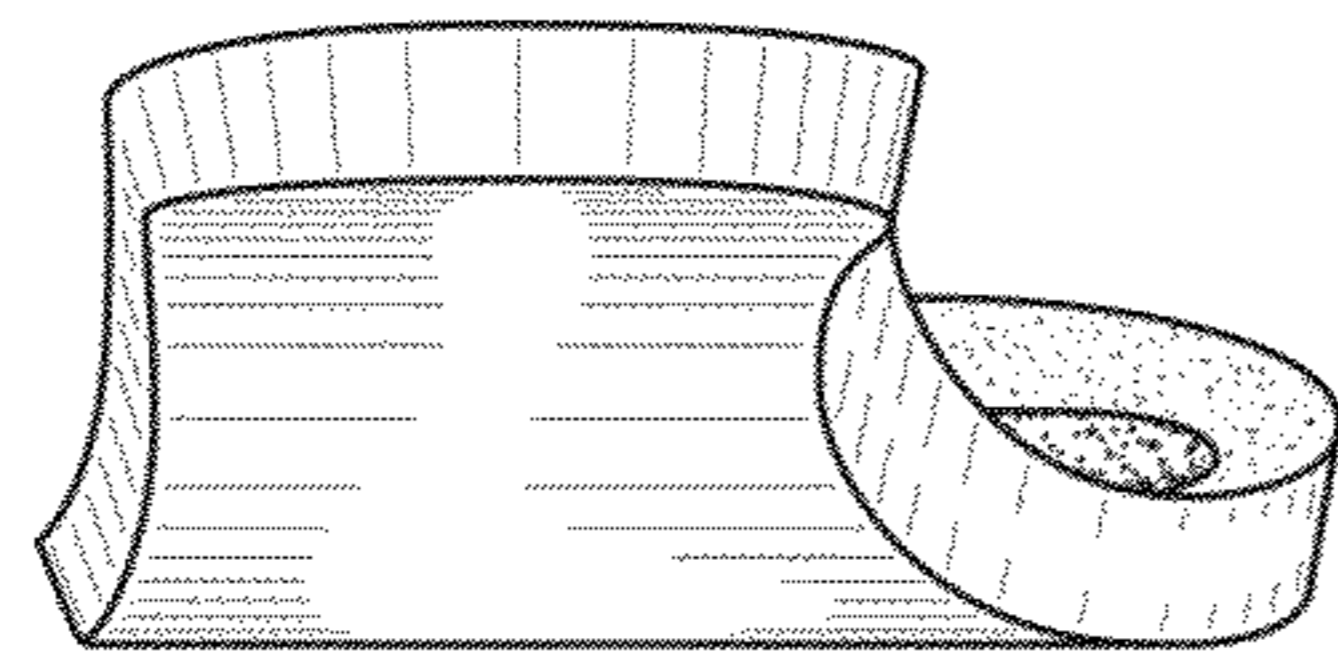

FIG. 6

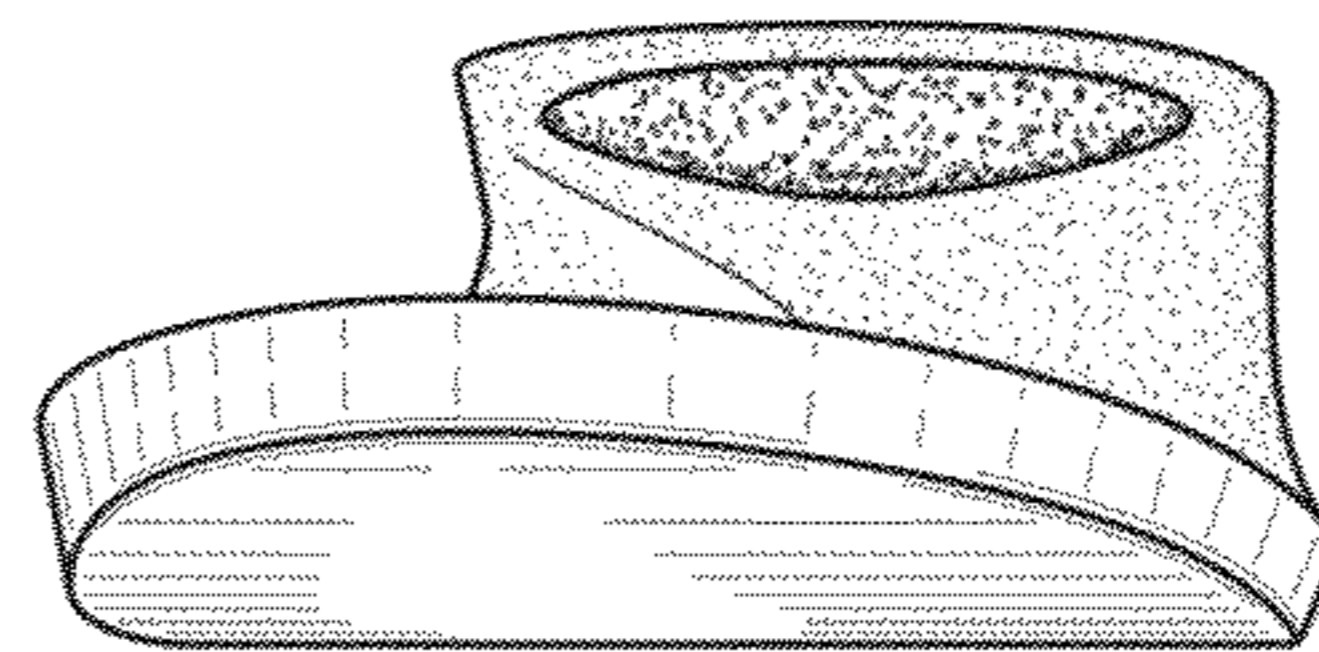

FIG. 7