



US00D721876S

(12) **United States Design Patent**  
**Doyle**

(10) **Patent No.:** **US D721,876 S**  
(45) **Date of Patent:** **\*\* Feb. 3, 2015**

(54) **PAIR OF GOLF BOOTS**

(74) *Attorney, Agent, or Firm* — Dickstein Shapiro LLP

(71) Applicant: **Tammy M. Doyle**, Bayville, NY (US)

(57) **CLAIM**  
The ornamental design for a pair of golf boots, as shown and described.

(72) Inventor: **Tammy M. Doyle**, Bayville, NY (US)

(\*\*) Term: **14 Years**

**DESCRIPTION**

(21) Appl. No.: **29/477,831**

FIG. 1 is a perspective view of a right golf boot of a pair of golf boots showing my new design;

(22) Filed: **Dec. 27, 2013**

FIG. 2 is a left-side elevational view of the right golf boot shown in FIG. 1;

(51) **LOC (10) Cl.** ..... **02-04**

FIG. 3 is a right-side elevational view of the right golf boot shown in FIG. 1;

(52) **U.S. Cl.**

USPC ..... **D2/897**; D2/910; D2/902

FIG. 4 is a top plan view of the right golf boot shown in FIG. 1;

(58) **Field of Classification Search**

CPC ..... A43B 5/001; A43B 5/18; A43B 3/14

FIG. 5 is a bottom plan view of the right golf boot shown in FIG. 1;

USPC ..... D2/896, 900, 909–912, 946, 952, 969,

D2/970; 36/45, 7.1, 7.2, 7.3, 7.4, 4, 102,

36/87, 83, 1.5, 77 R

FIG. 6 is a front elevational view of the right golf boot shown in FIG. 1;

See application file for complete search history.

FIG. 7 is a rear elevational view of the right golf boot shown in FIG. 1;

(56) **References Cited**

**U.S. PATENT DOCUMENTS**

|               |         |                |       |          |
|---------------|---------|----------------|-------|----------|
| D154,502 S *  | 7/1949  | Marx           | ..... | D2/910   |
| D216,941 S *  | 3/1970  | Schwartz       | ..... | D2/910   |
| D233,636 S *  | 11/1974 | Schneider      | ..... | D2/910   |
| D238,910 S *  | 2/1976  | Persson et al. | ..... | D2/910   |
| D282,309 S *  | 1/1986  | Valori         | ..... | D2/899   |
| 4,984,377 A * | 1/1991  | Schneider      | ..... | 36/134   |
| D369,894 S *  | 5/1996  | Stolberg       | ..... | D2/910   |
| 5,950,333 A * | 9/1999  | Tsen           | ..... | 36/7.1 R |
| D422,778 S *  | 4/2000  | Yang           | ..... | D2/899   |
| D447,321 S *  | 9/2001  | Jacobs         | ..... | D2/911   |
| D457,713 S *  | 5/2002  | Trammel        | ..... | D2/909   |
| D691,352 S *  | 10/2013 | Scherf         | ..... | D2/910   |

FIG. 8 is a perspective view of a left golf boot of a pair of golf boots showing my new design;

\* cited by examiner

FIG. 9 is a right-side elevational view of the left golf boot shown in FIG. 8;

*Primary Examiner* — Ian Simmons

*Assistant Examiner* — Rashida C McCoy

FIG. 10 is a left-side elevational view of the left golf boot shown in FIG. 8;

FIG. 11 is a top plan view of the left golf boot shown in FIG. 8;

FIG. 12 is a bottom plan view of the left golf boot shown in FIG. 8;

FIG. 13 is a front elevational view of the left golf boot shown in FIG. 8; and,

FIG. 14 is a rear elevational view of the left golf boot shown in FIG. 8.

The broken lines shown in the drawing represent unclaimed environment and form no part of the claim.

**1 Claim, 10 Drawing Sheets**

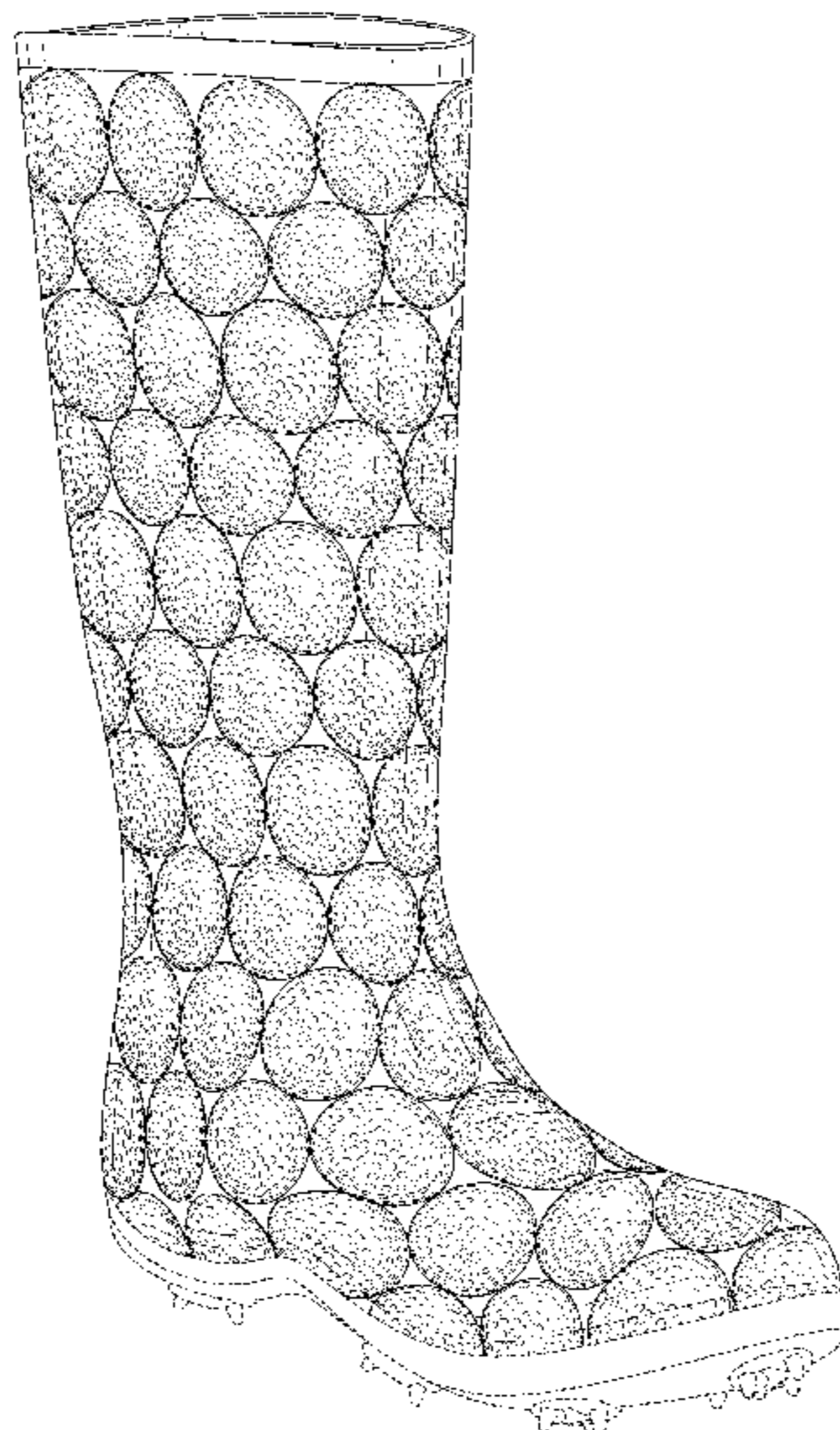

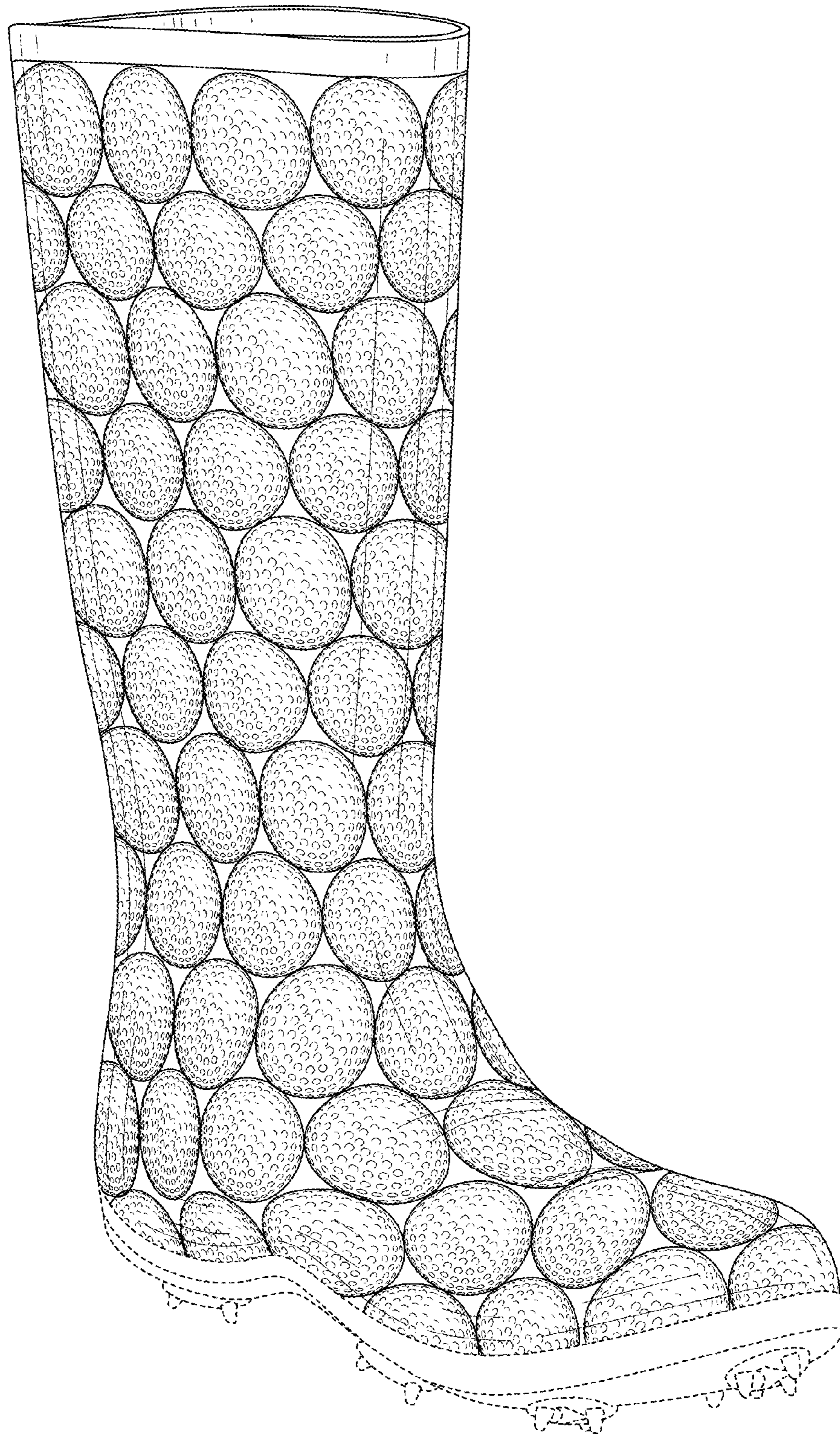

FIG. 1

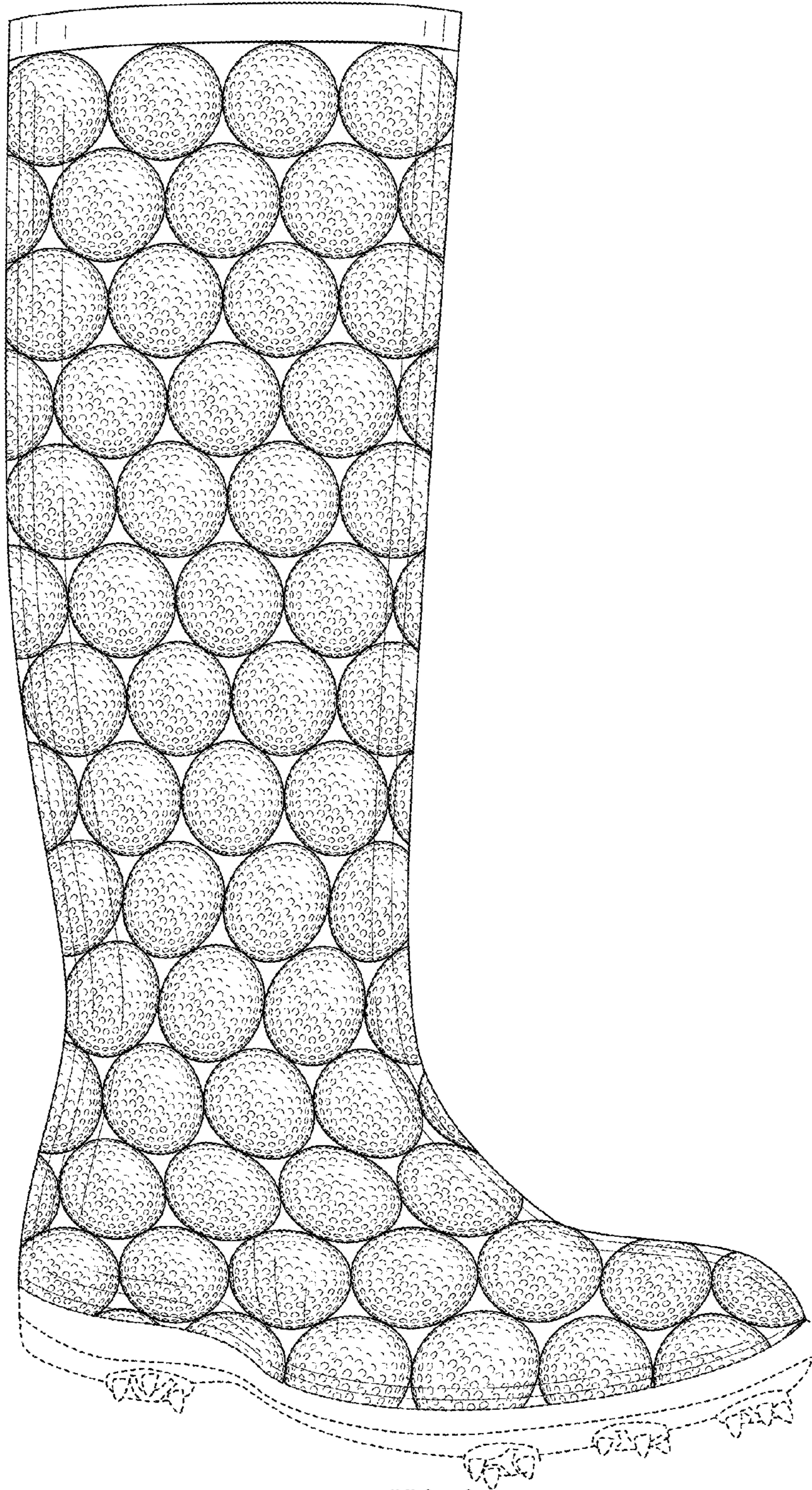

FIG. 2

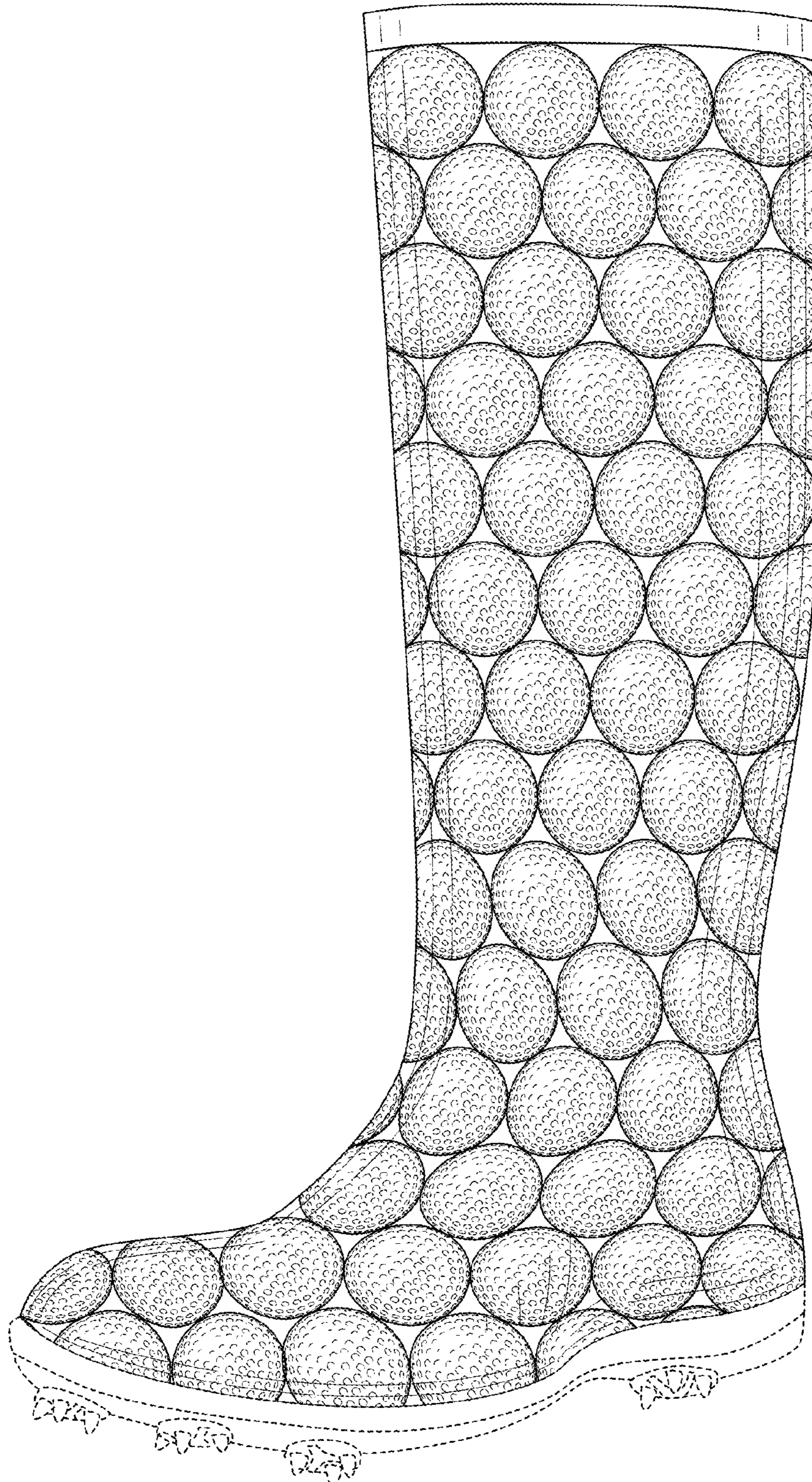

FIG. 3

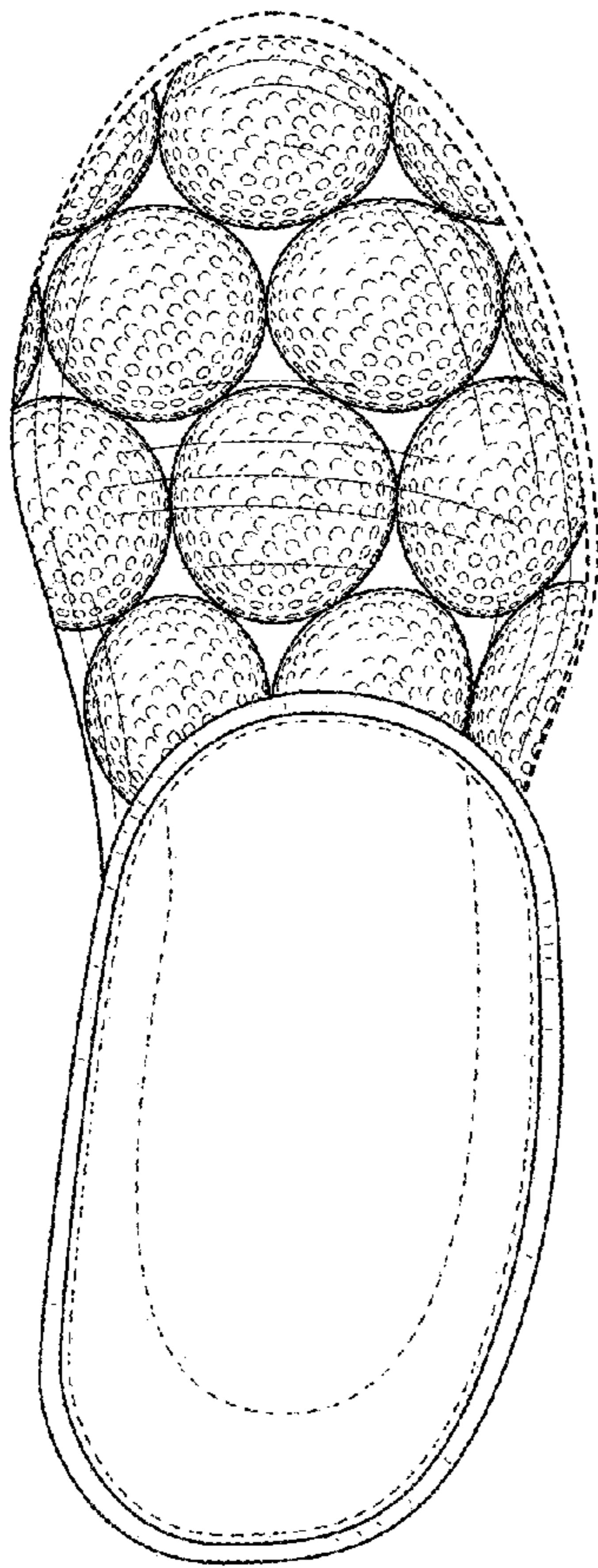

FIG. 4

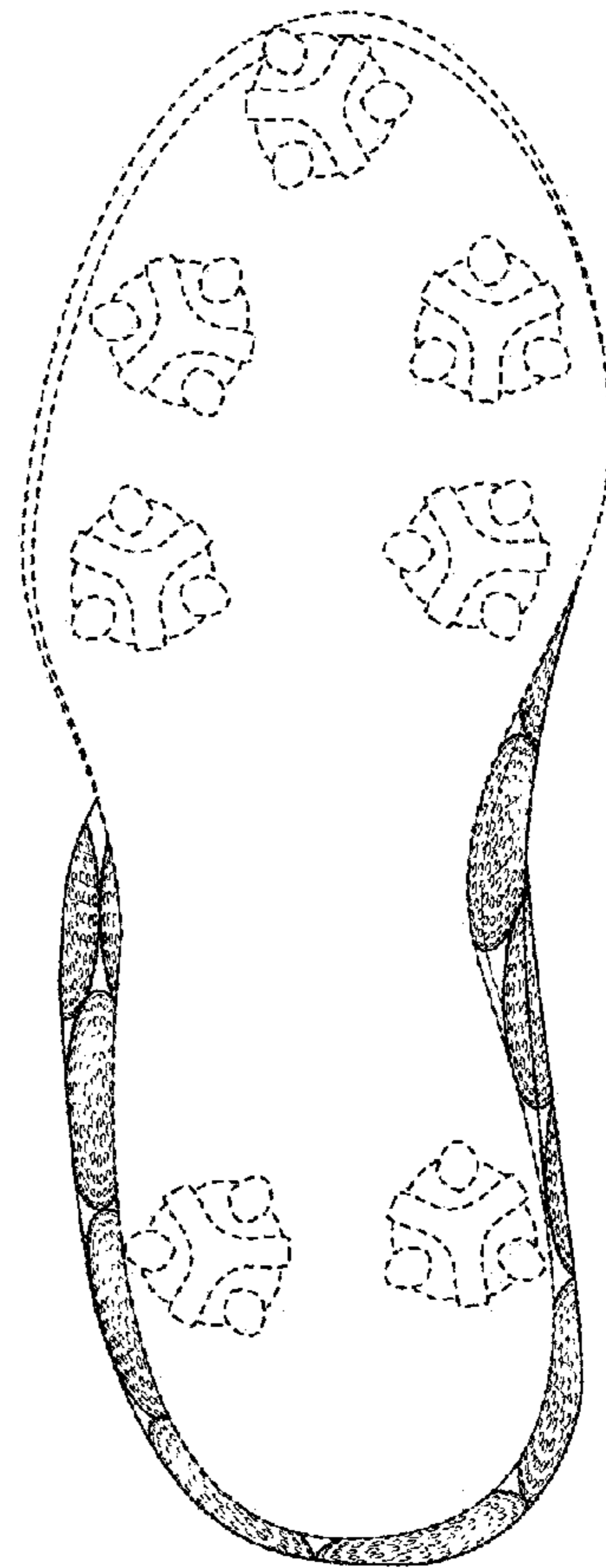

FIG. 5

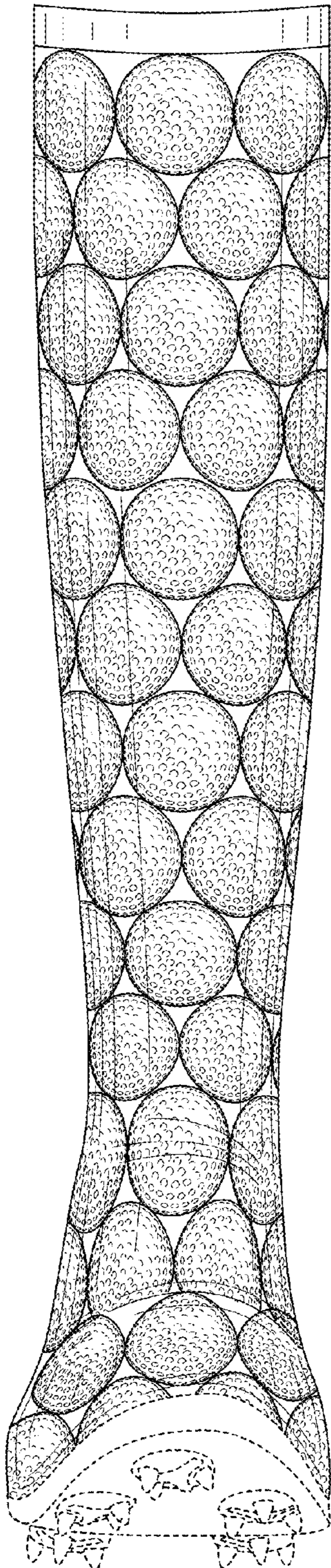

FIG. 6

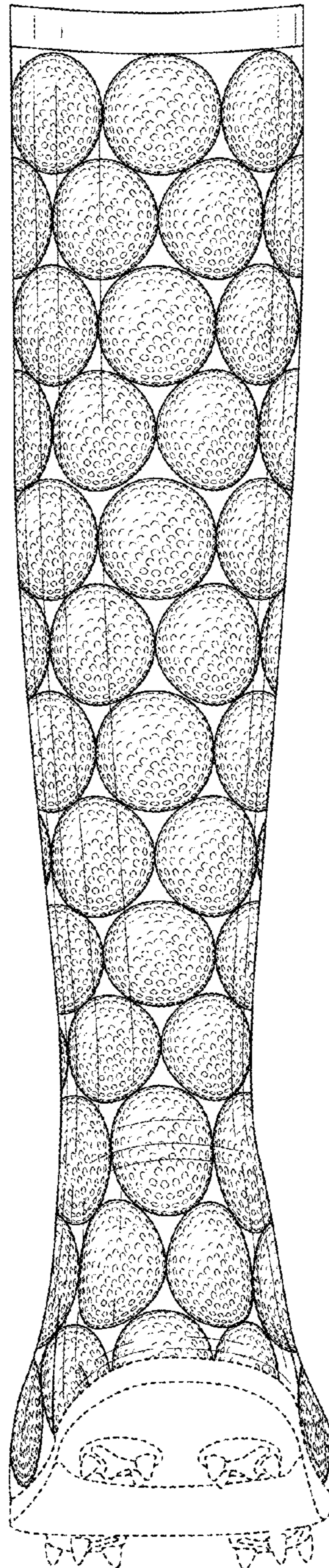

FIG. 7

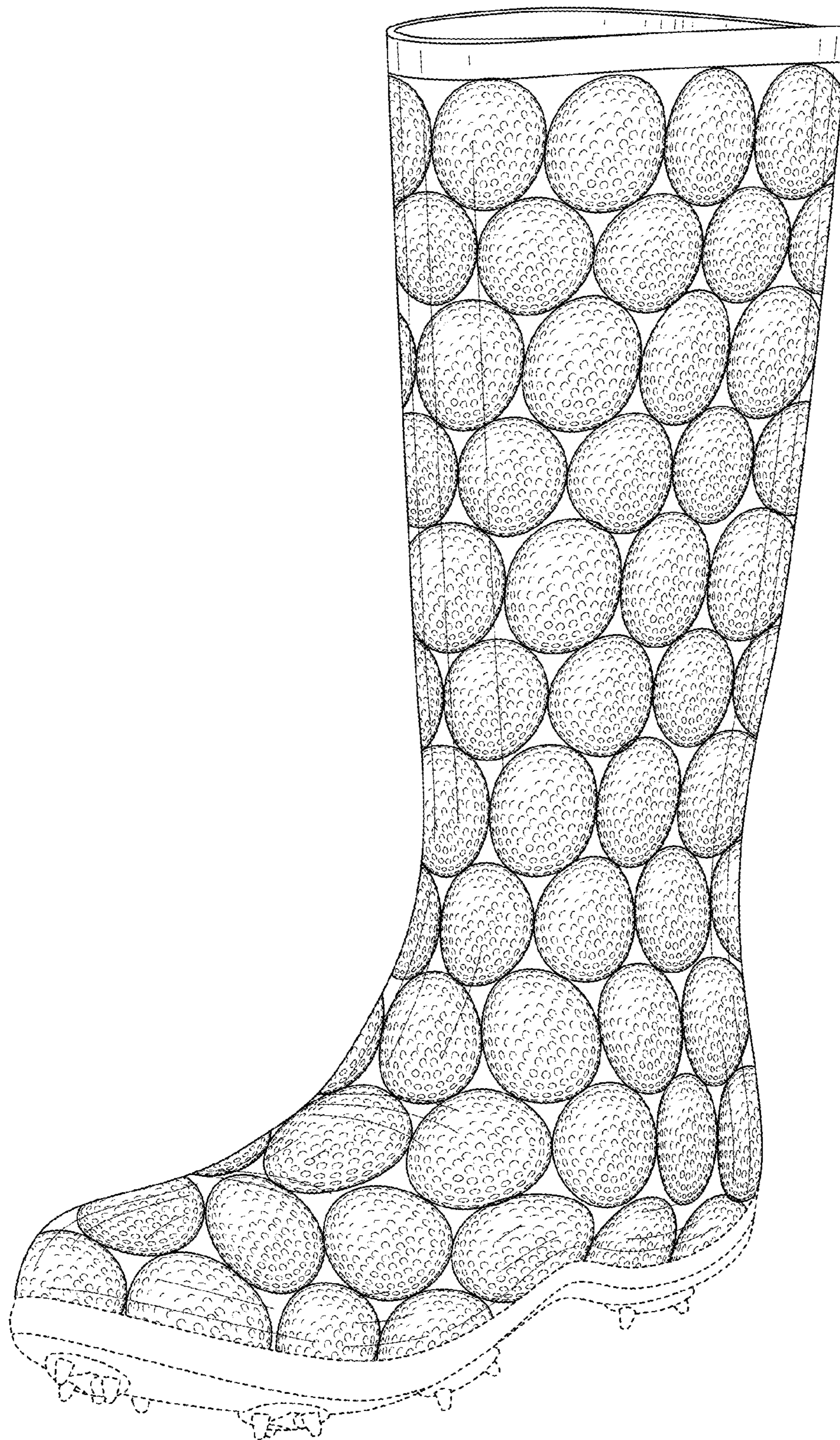

FIG. 8

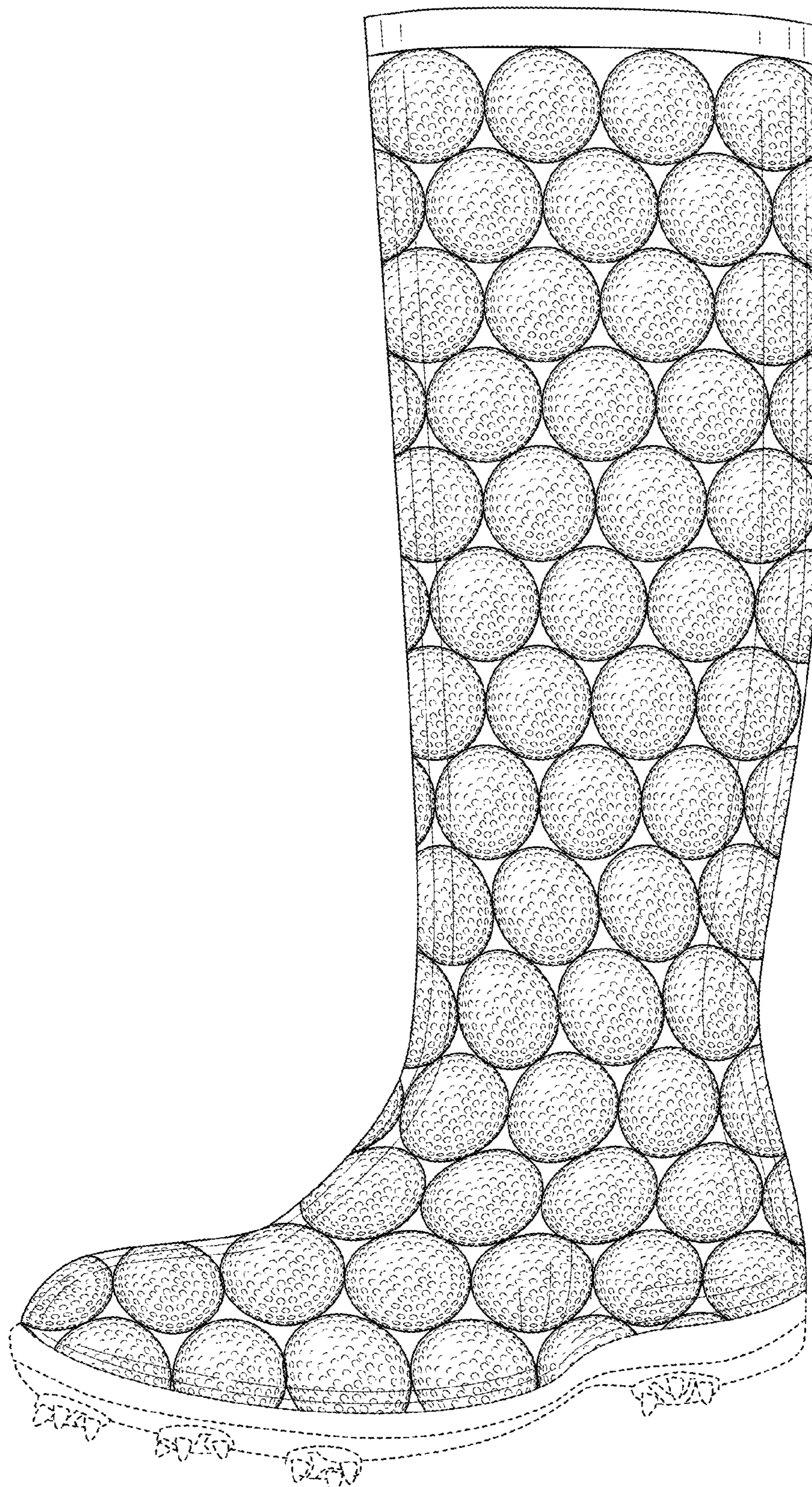

FIG. 9



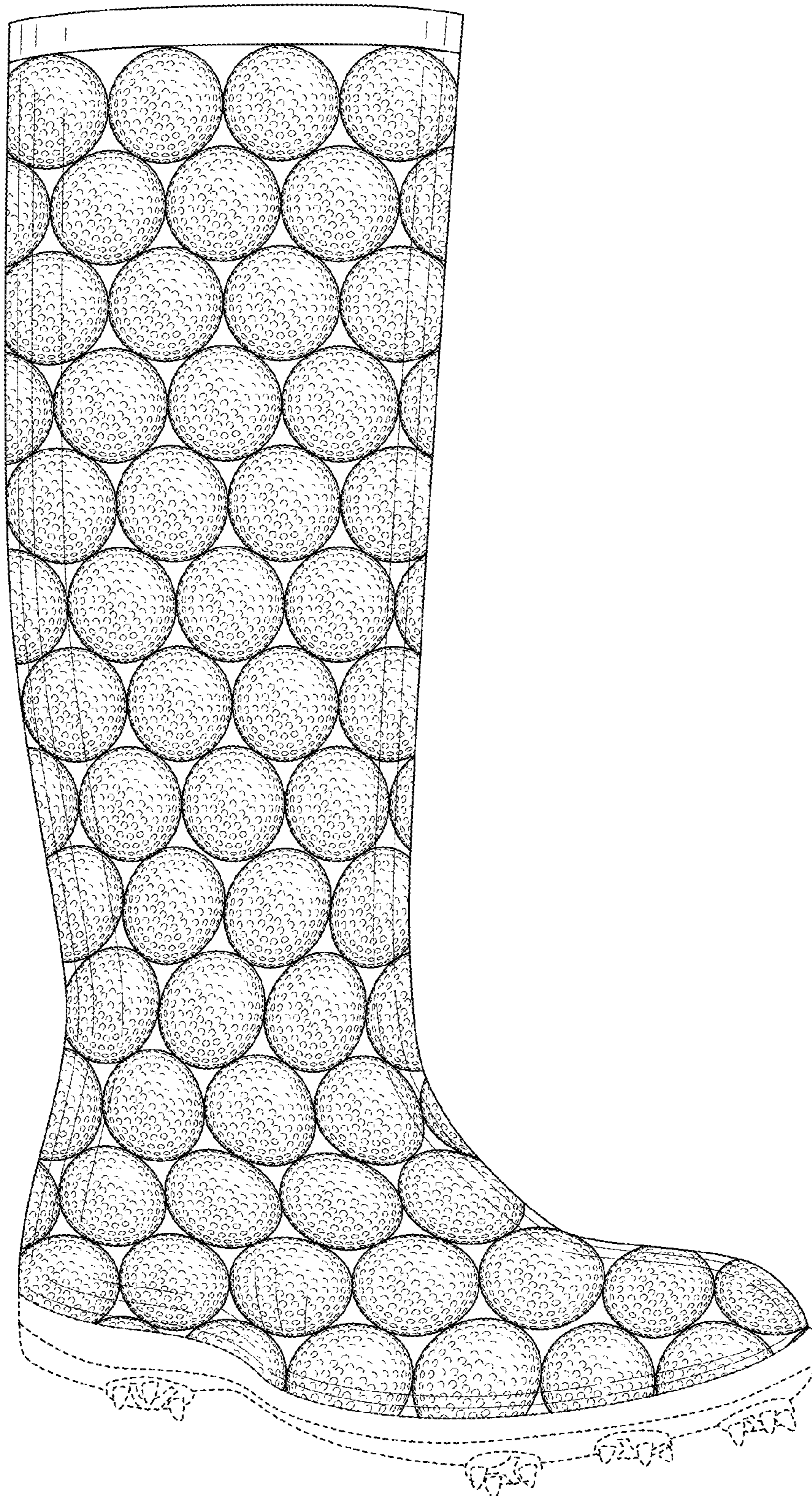

FIG. 10

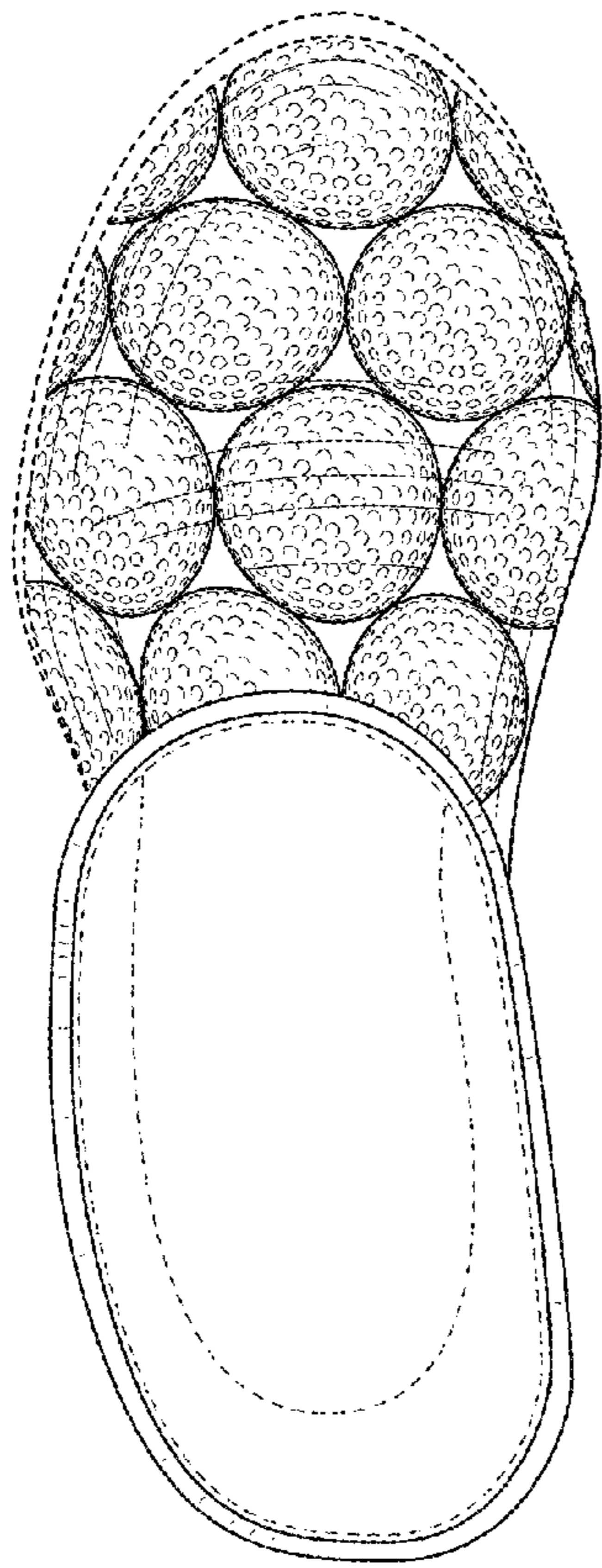

FIG. 11

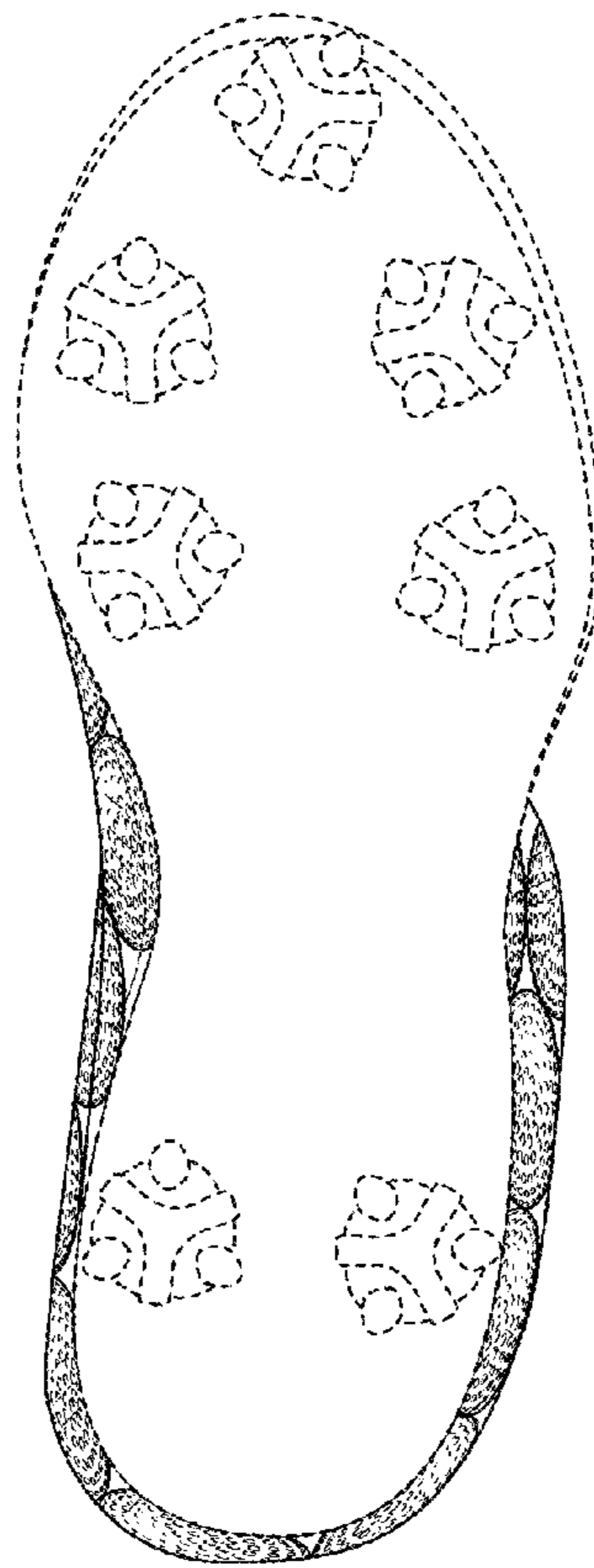

FIG. 12

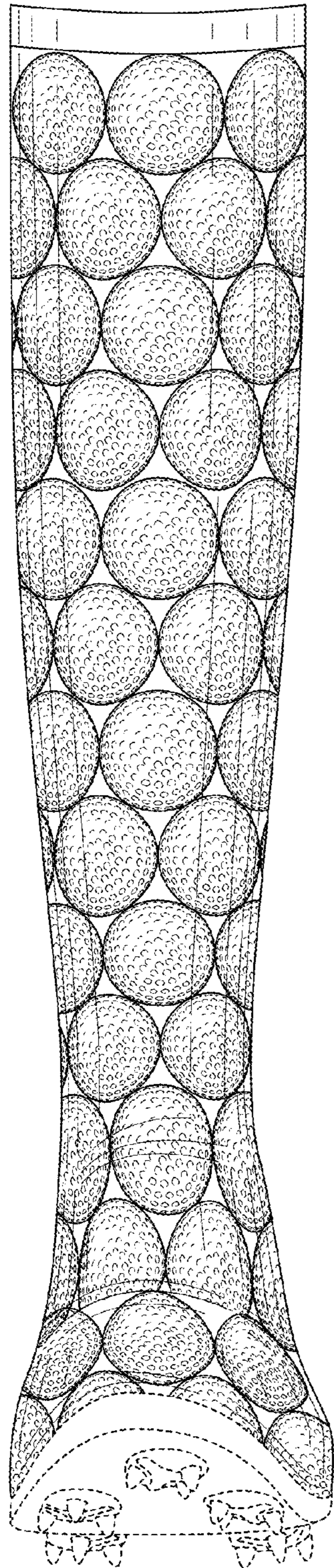

FIG. 13

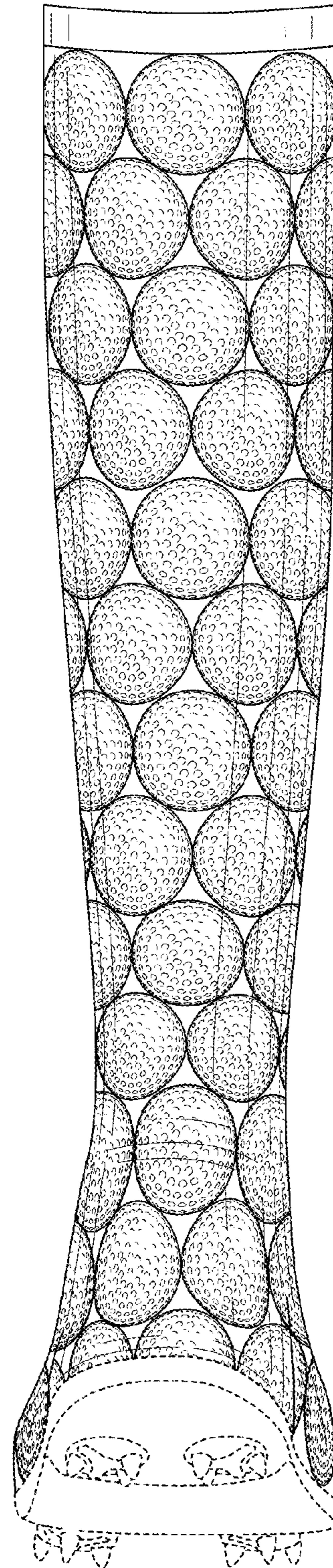

FIG. 14