



US00D721870S

(12) **United States Design Patent**
Levine

(10) **Patent No.:** **US D721,870 S**
(45) **Date of Patent:** **** Feb. 3, 2015**

(54) **MEDICAL GOWN**

(71) Applicant: **Ian Levine**, Cote St Luc (CA)

(72) Inventor: **Ian Levine**, Cote St Luc (CA)

(**) Term: **14 Years**

(21) Appl. No.: **29/473,224**

(22) Filed: **Nov. 20, 2013**

(51) **LOC (10) Cl.** **02-02**

(52) **U.S. Cl.**
USPC **D2/720**

(58) **Field of Classification Search**
USPC D2/717, 720, 749-751, 756, 840-842,
D2/847-850; 2/105, 106, 113, 115, 116
See application file for complete search history.

(56) **References Cited**

U.S. PATENT DOCUMENTS

D233,634 S *	11/1974	Snider	D2/720
D351,712 S *	10/1994	Jackson	D2/720
D356,204 S *	3/1995	Derrickson	D2/720
D624,280 S *	9/2010	Halseth	D2/720
D640,449 S *	6/2011	Roach	D2/861
D647,688 S *	11/2011	Hilgart	D2/720
D680,709 S *	4/2013	Blood	D2/720
D698,529 S *	2/2014	Vanneste	D2/840
2005/0143796 A1 *	6/2005	Augustine et al.	607/104
2005/0262614 A1 *	12/2005	Eisenberg	2/114
2011/0231981 A1 *	9/2011	Appel et al.	2/114
2014/0007316 A1 *	1/2014	Tommarello et al.	2/114

FOREIGN PATENT DOCUMENTS

DE 3320221 A1 * 2/1984 A41D 13/12

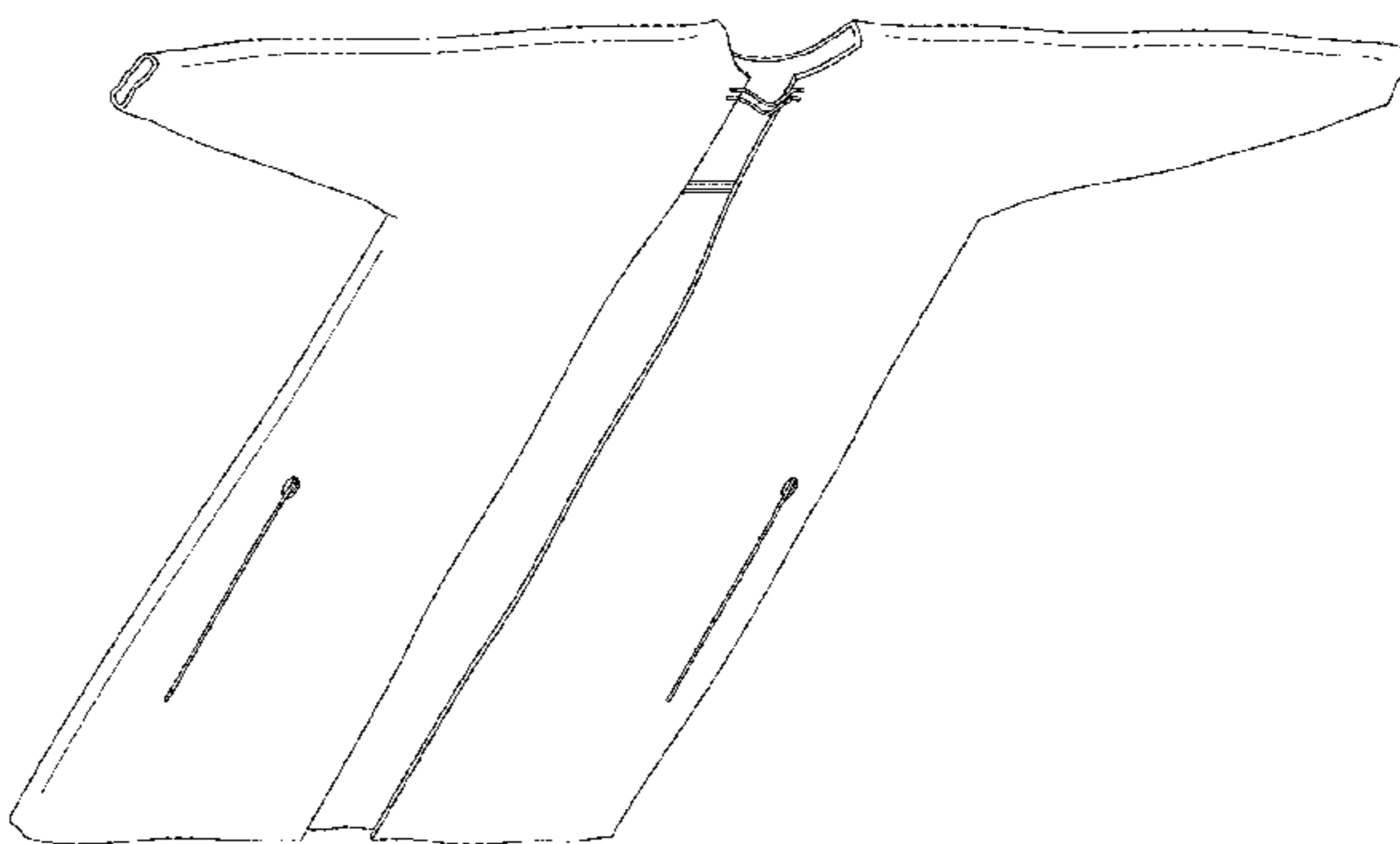
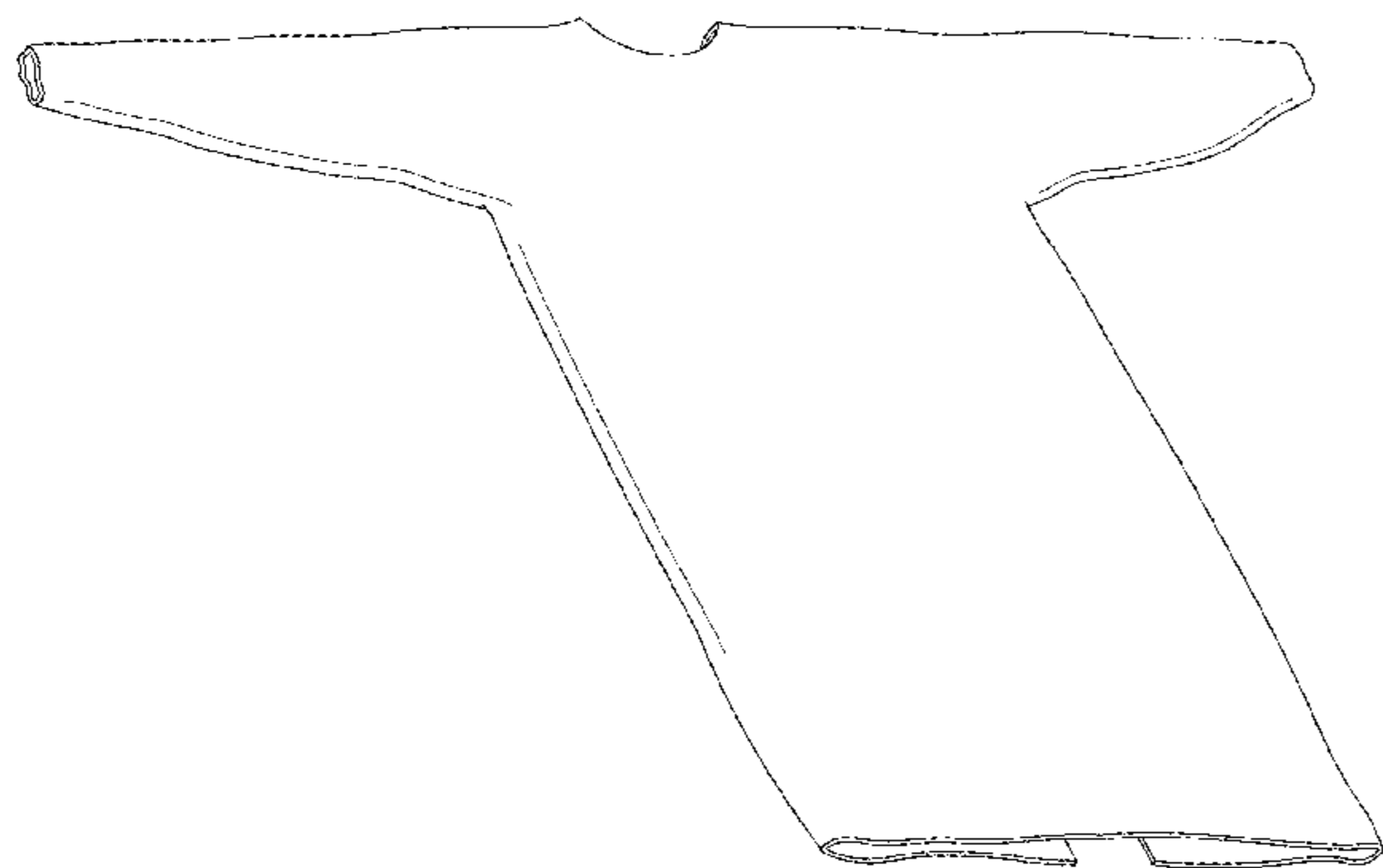

OTHER PUBLICATIONS
U.S. Appl. No. 14/085,023 for Medical Gown filed Nov. 20, 2013, inventor is Ian Levine.

* cited by examiner

Primary Examiner — Rashida Johnson
(74) *Attorney, Agent, or Firm* — Donald J. Ranft; Kristen A. Mogavero; Collen IP

(57) **CLAIM**
I claim the ornamental design for a medical gown, as shown and described.

DESCRIPTION

FIG. 1 is a front perspective view of a medical gown showing a first embodiment of my new design;
FIG. 2 is a rear perspective view thereof;
FIG. 3 is a rear view thereof, with the internal components exposed;
FIG. 4 is a rear view of a person wearing the medical gown;
FIG. 5 is a side view of a person wearing the medical gown;
FIG. 6 is a front perspective view of a medical gown showing a second embodiment of my new design;
FIG. 7 is a rear perspective view thereof;
FIG. 8 is a rear view thereof, with the internal components exposed;
FIG. 9 is a rear view of a person wearing the medical gown;
and,
FIG. 10 is a side view of a person wearing the medical gown. The broken lines in FIGS. 4, 5, 9 and 10 illustrate the design as worn, and form no part of the claim.

1 Claim, 8 Drawing Sheets

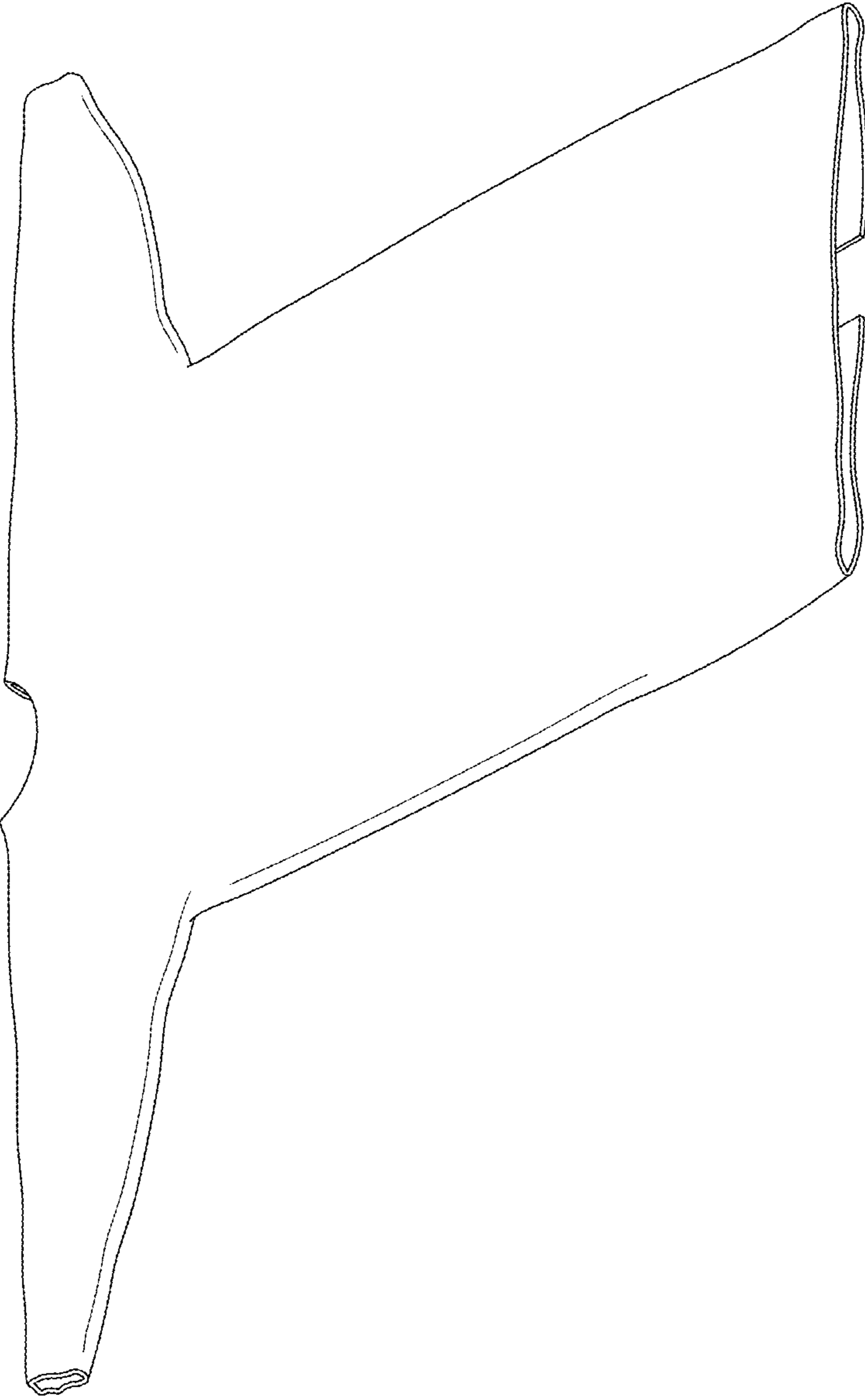

FIG. 1

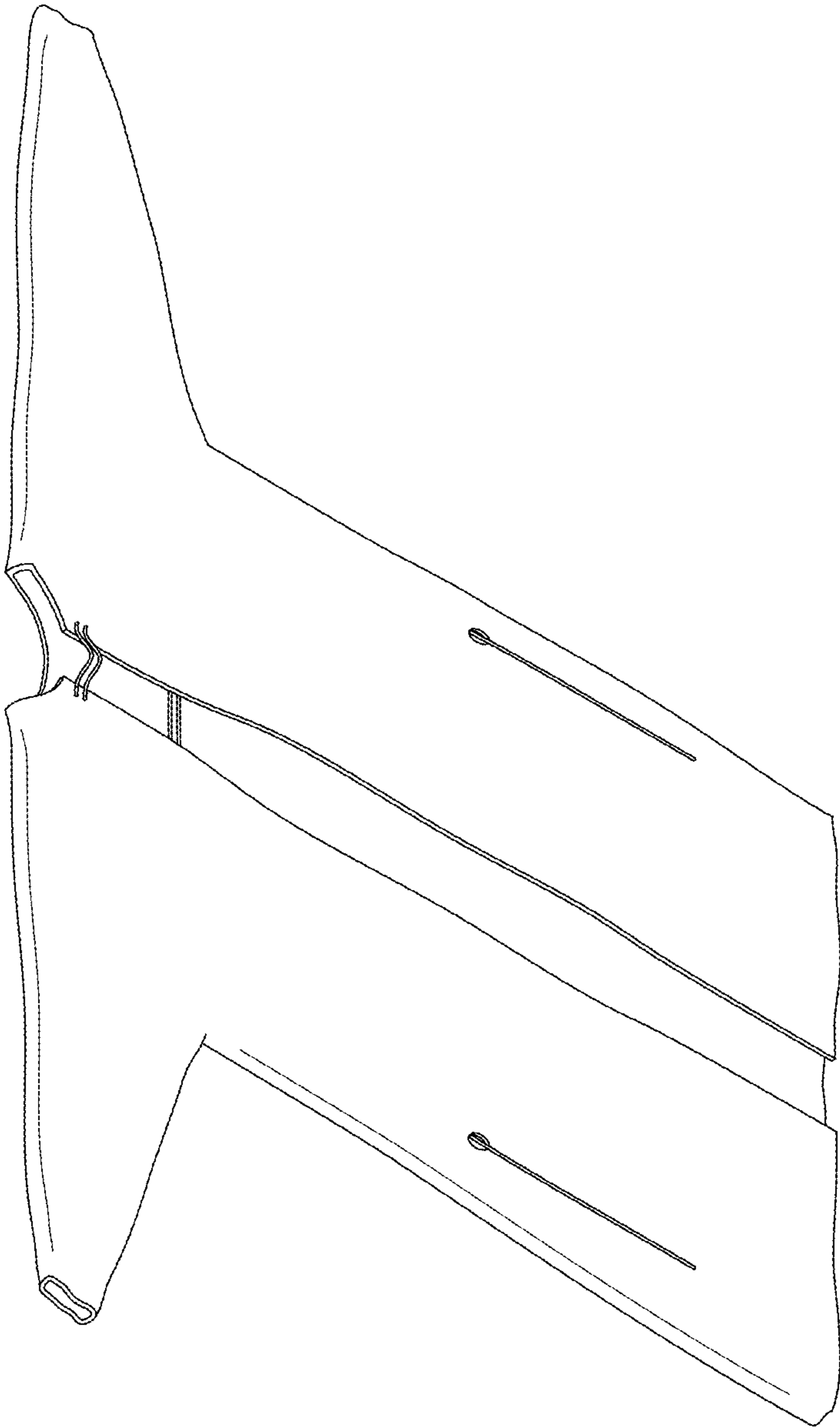

FIG. 2

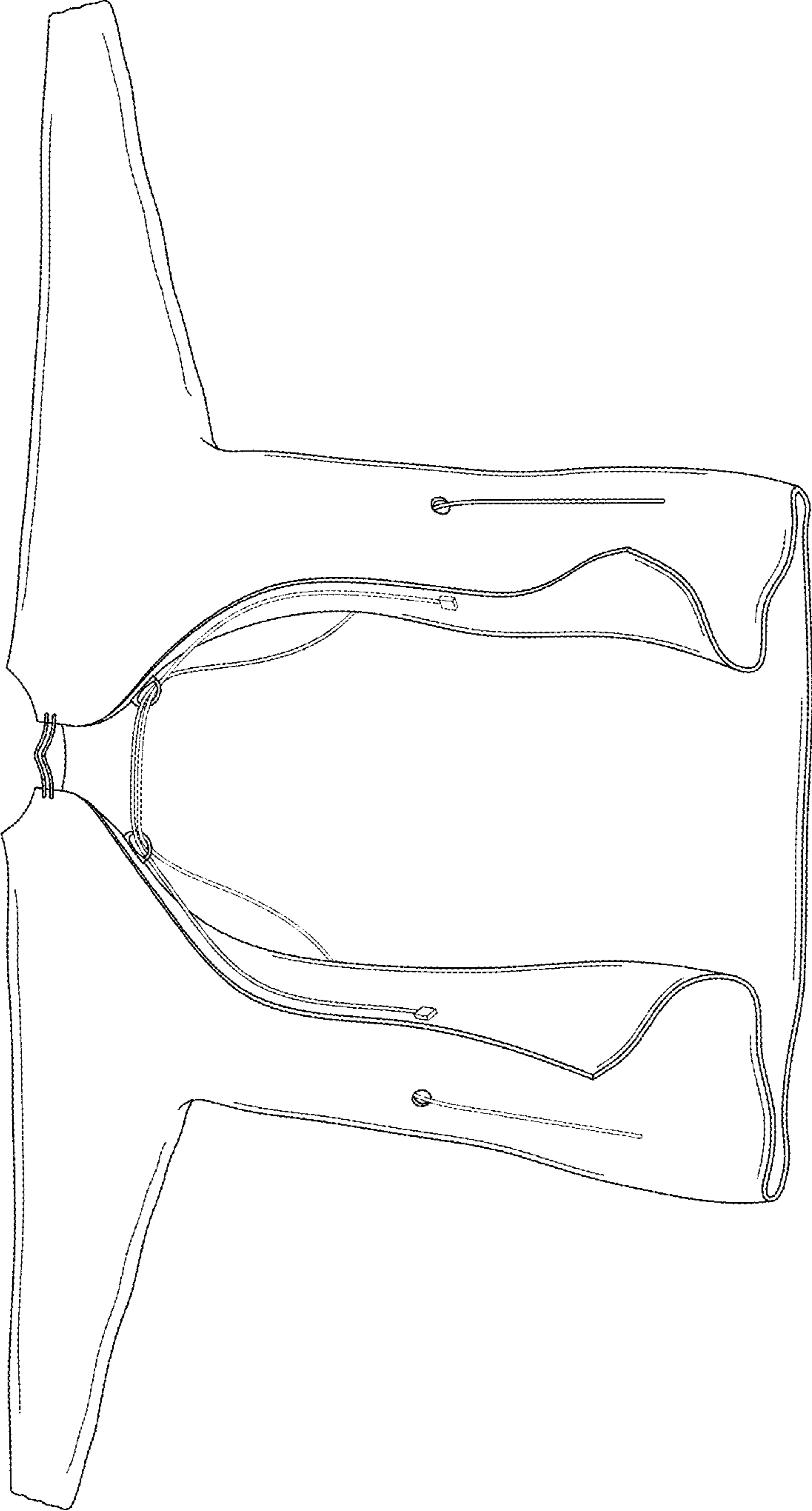

FIG. 3

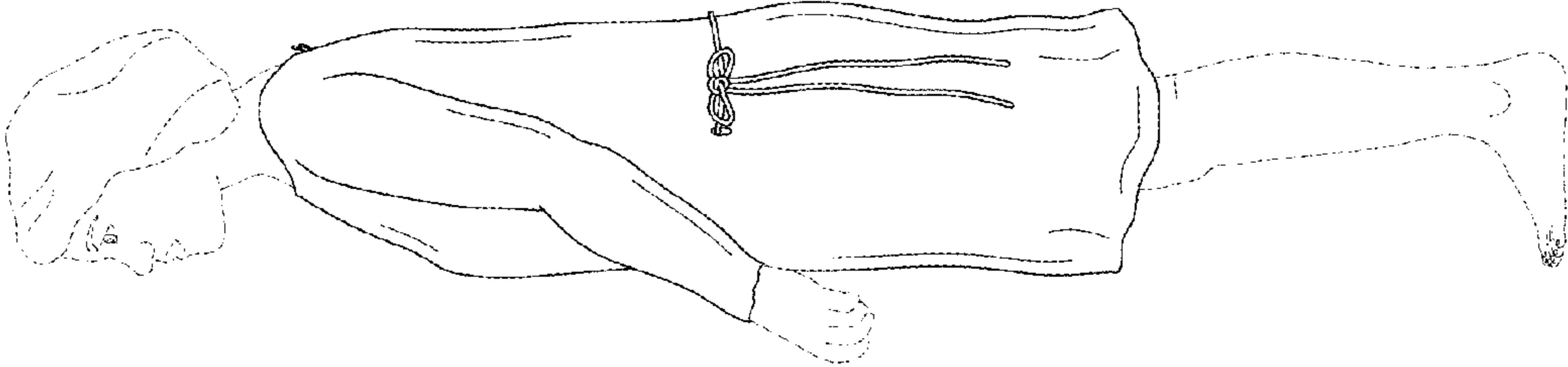

FIG. 5

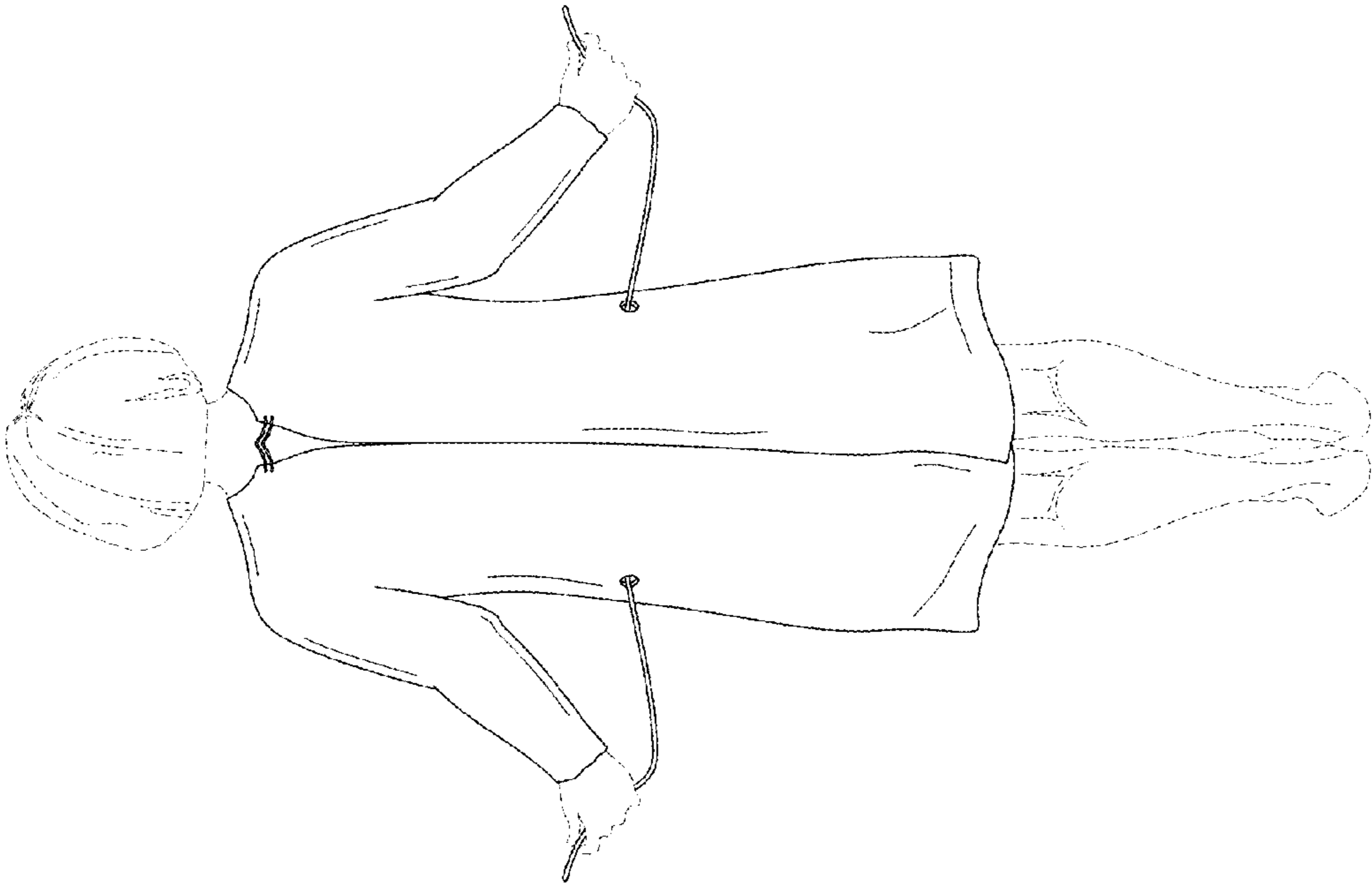

FIG. 4

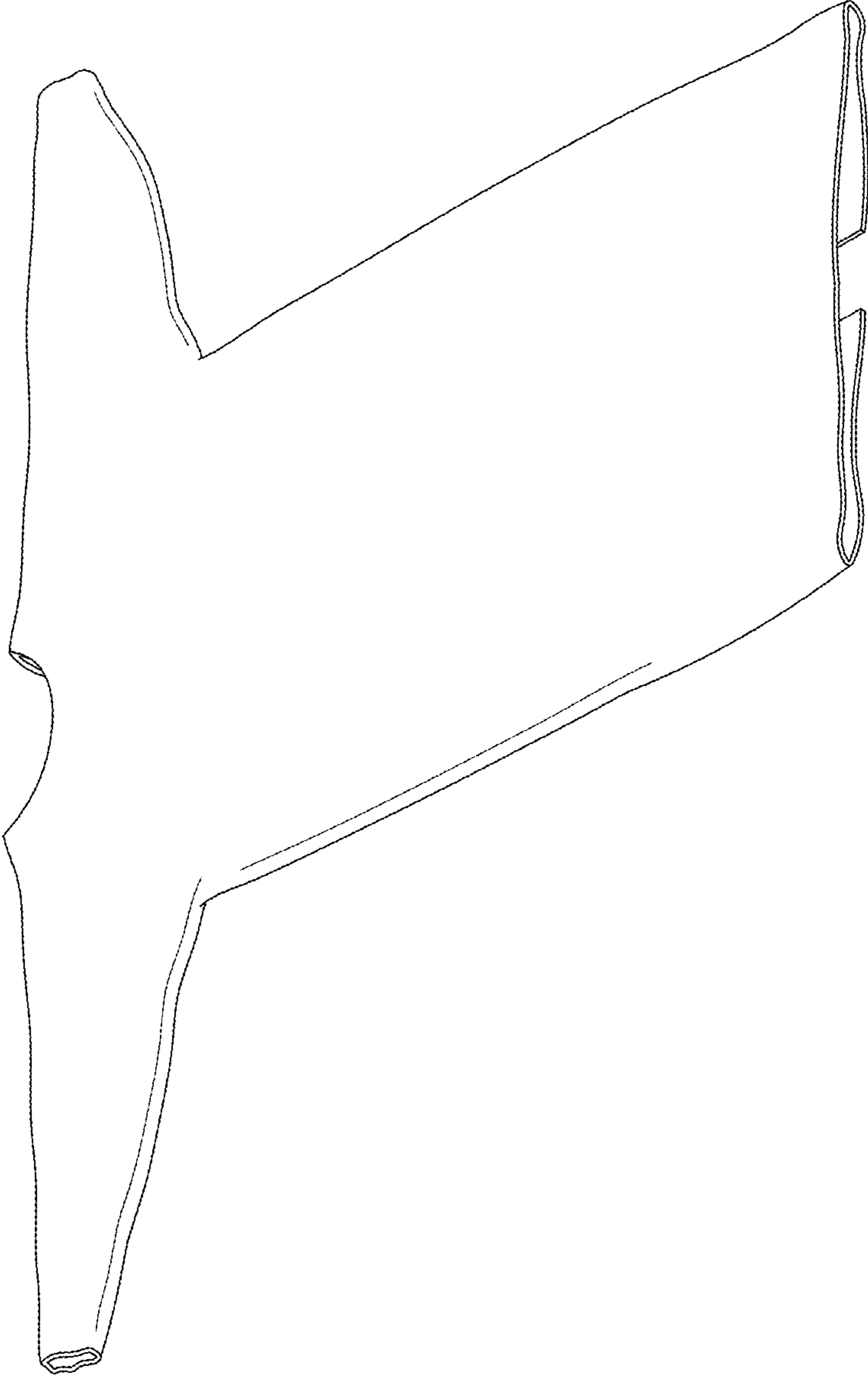

FIG. 6

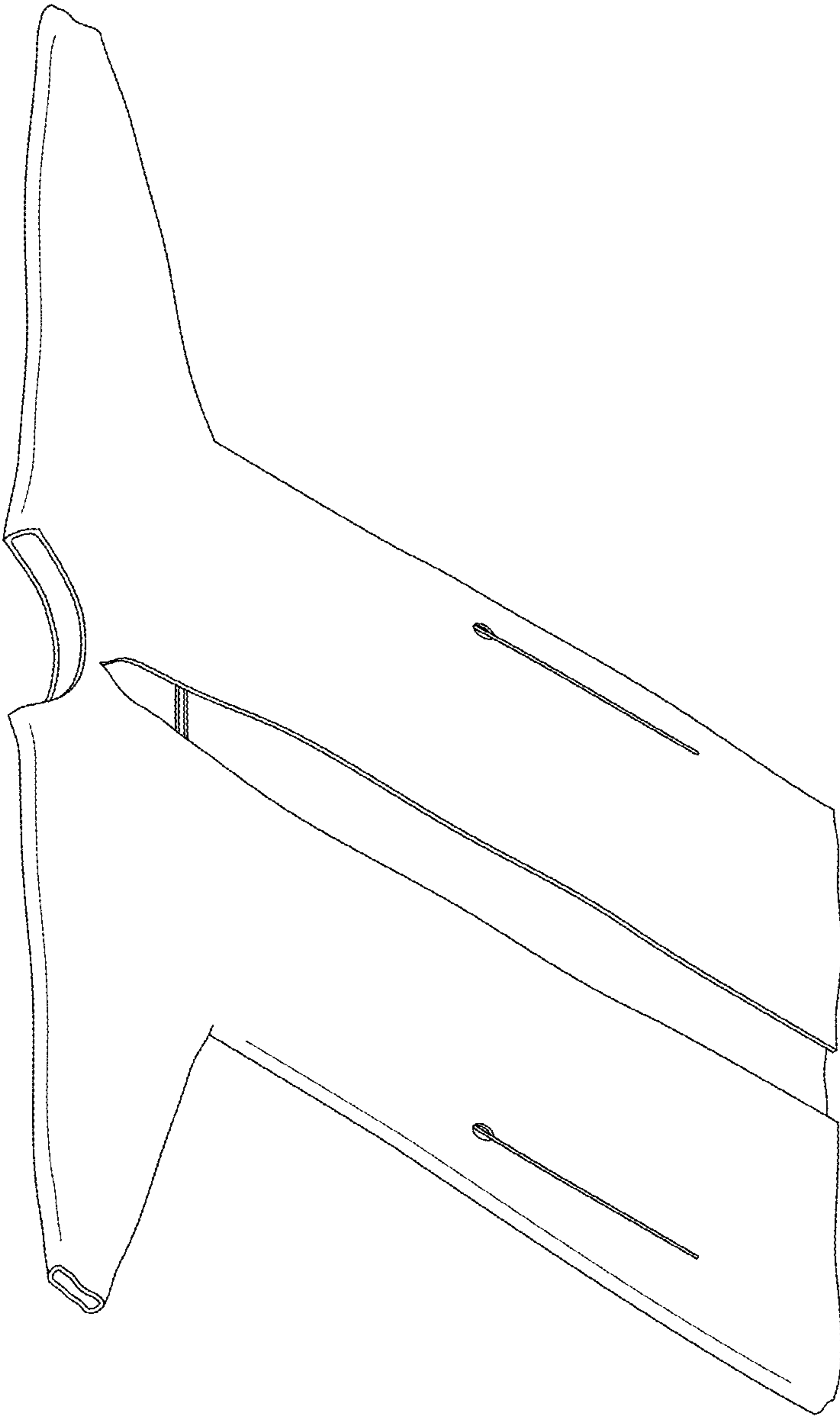

FIG. 7

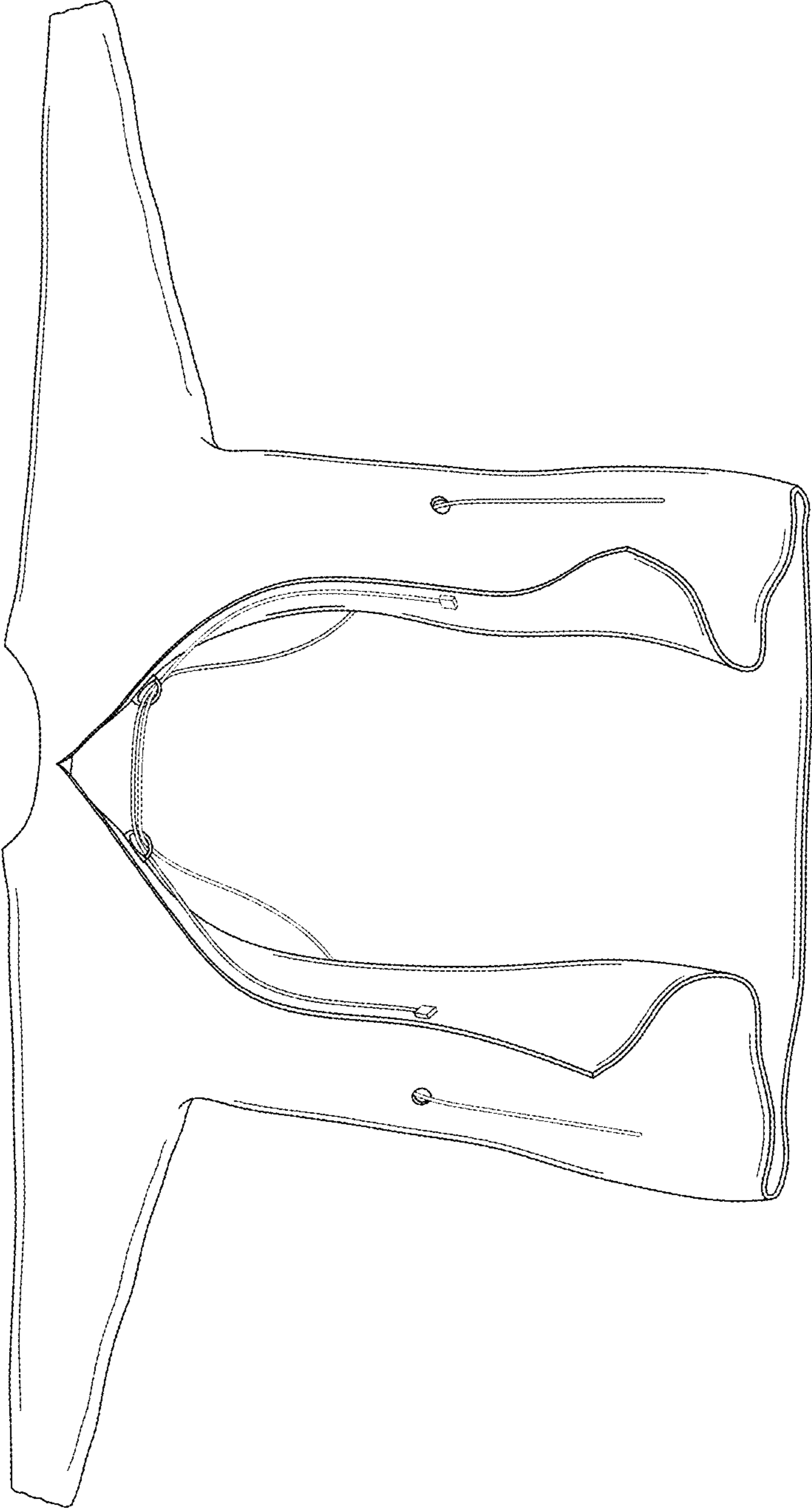

FIG. 8

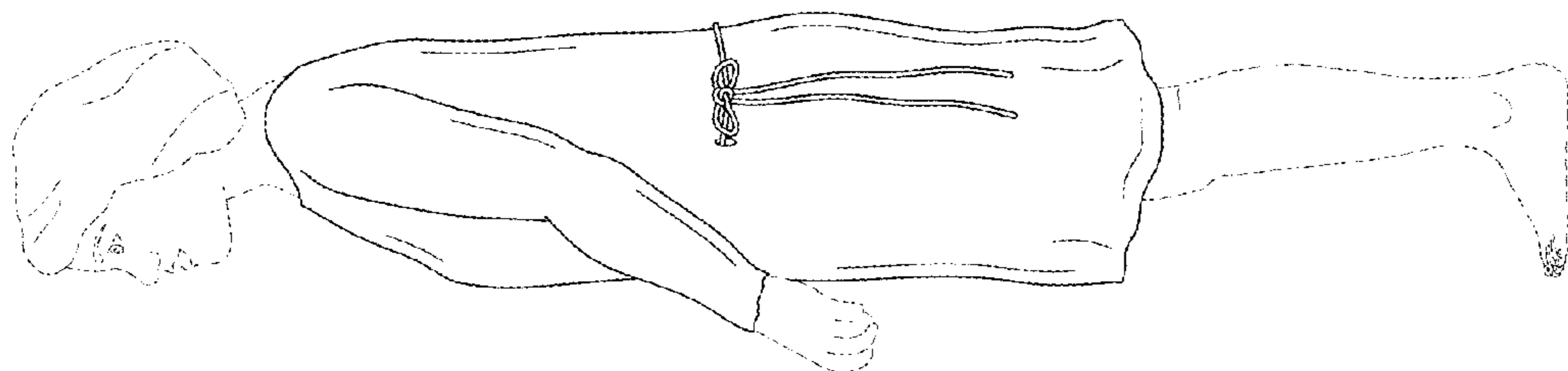

FIG. 10

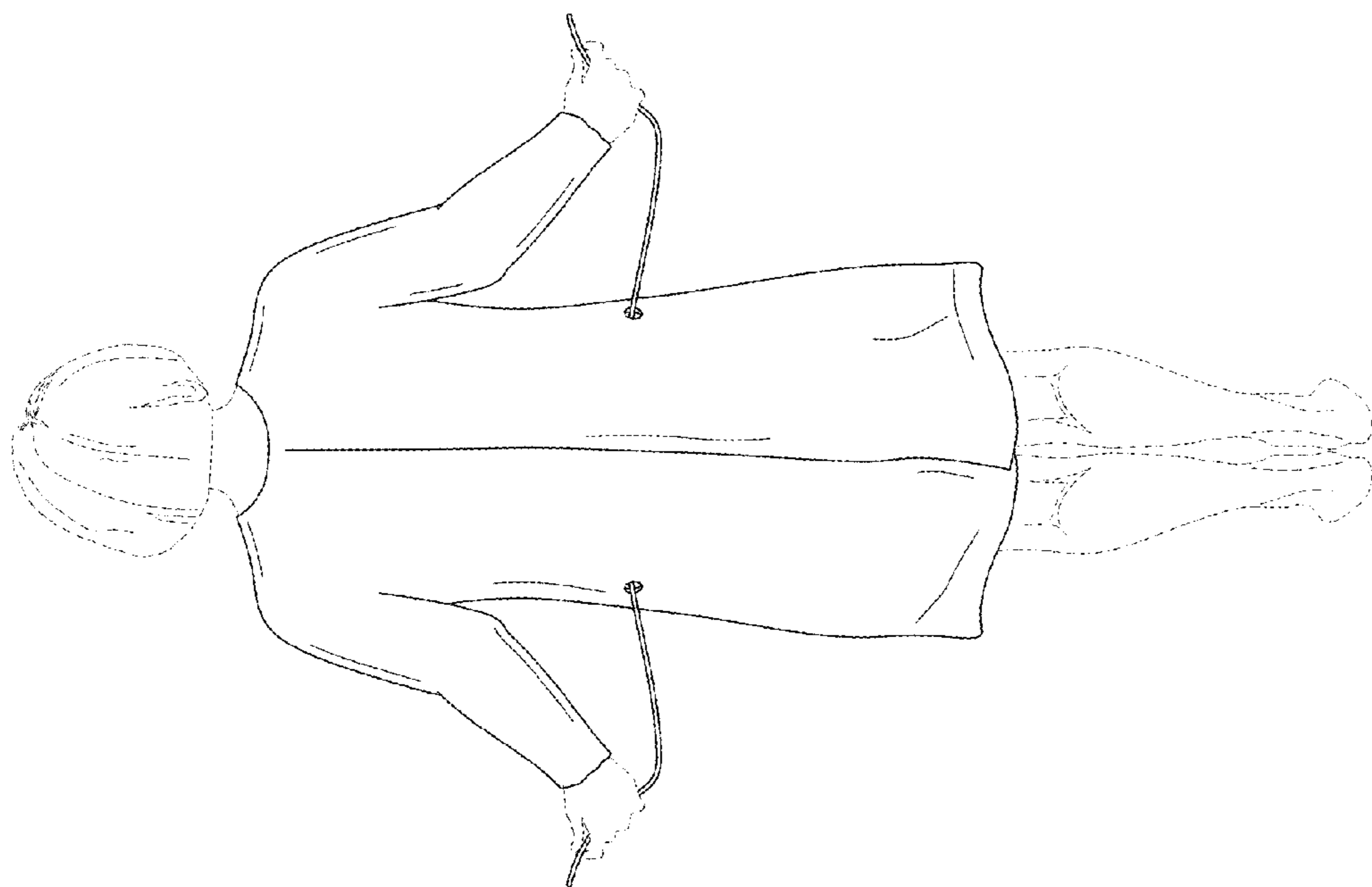

FIG. 9