



US00D721869S

(12) **United States Design Patent**  
**Bernier**

(10) **Patent No.:** **US D721,869 S**

(45) **Date of Patent:** **\*\* Feb. 3, 2015**

(54) **HOSPITAL GOWN**

(71) Applicant: **Odette Bernier**, Drummondville (CA)

(72) Inventor: **Odette Bernier**, Drummondville (CA)

(\*\*) Term: **14 Years**

(21) Appl. No.: **29/463,997**

(22) Filed: **Apr. 28, 2014**

(51) **LOC (10) Cl.** ..... **02-02**

(52) **U.S. Cl.**  
USPC ..... **D2/720**

(58) **Field of Classification Search**  
USPC ..... D2/717, 720, 749-751, 756, 840-842,  
D2/847-850; 2/105, 106, 113, 115, 116  
See application file for complete search history.

(56) **References Cited**

**U.S. PATENT DOCUMENTS**

2,319,089	A	5/1943	Severance	
3,276,036	A *	10/1966	Cater et al.	2/114
D233,634	S *	11/1974	Snider	D2/720
4,422,186	A *	12/1983	Loney	2/114
4,653,120	A	3/1987	Leaf	
D305,575	S *	1/1990	Gordon et al.	D2/720
5,184,351	A	2/1993	Benstock	
5,271,100	A *	12/1993	Holt	2/114

5,444,872	A	8/1995	Johnson	
6,484,321	B1	11/2002	Shamam	
D547,927	S *	8/2007	Booth	D2/720
D563,627	S *	3/2008	Warren	D2/720
D564,730	S *	3/2008	Farrell	D2/720
D584,483	S *	1/2009	Glynn	D2/720
D657,530	S *	4/2012	Farris et al.	D2/720
8,359,666	B2	1/2013	Appel et al.	
D680,709	S *	4/2013	Blood	D2/720
8,821,461	B2 *	9/2014	Kovensky	604/327
2011/0231981	A1 *	9/2011	Appel et al.	2/114

\* cited by examiner

*Primary Examiner* — Rashida Johnson

(74) *Attorney, Agent, or Firm* — Mario Theriault

(57) **CLAIM**

The ornamental design for a hospital gown, as shown and described.

**DESCRIPTION**

FIG. 1 is a front perspective view of a hospital gown, showing a first embodiment of my new design;  
FIG. 2 is a front view thereof;  
FIG. 3 is a back view thereof;  
FIG. 4 is a front perspective view of a hospital gown, showing a second embodiment of my new design;  
FIG. 5 is a front view of the second variant of my design; and,  
FIG. 6 is a back view of the second variant of my design.  
The broken lines shown in FIGS. 1-6 represent stitching.

**1 Claim, 6 Drawing Sheets**

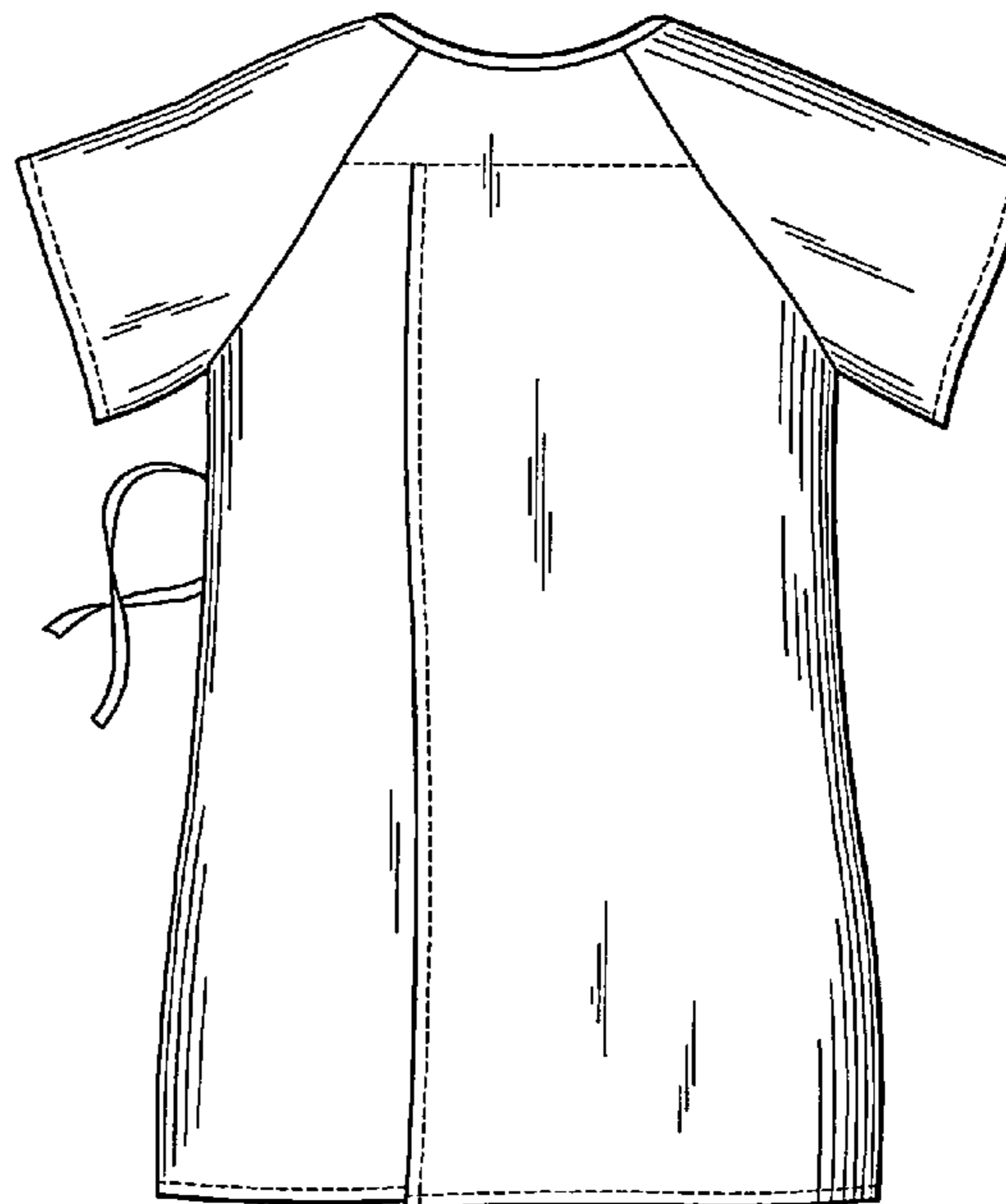

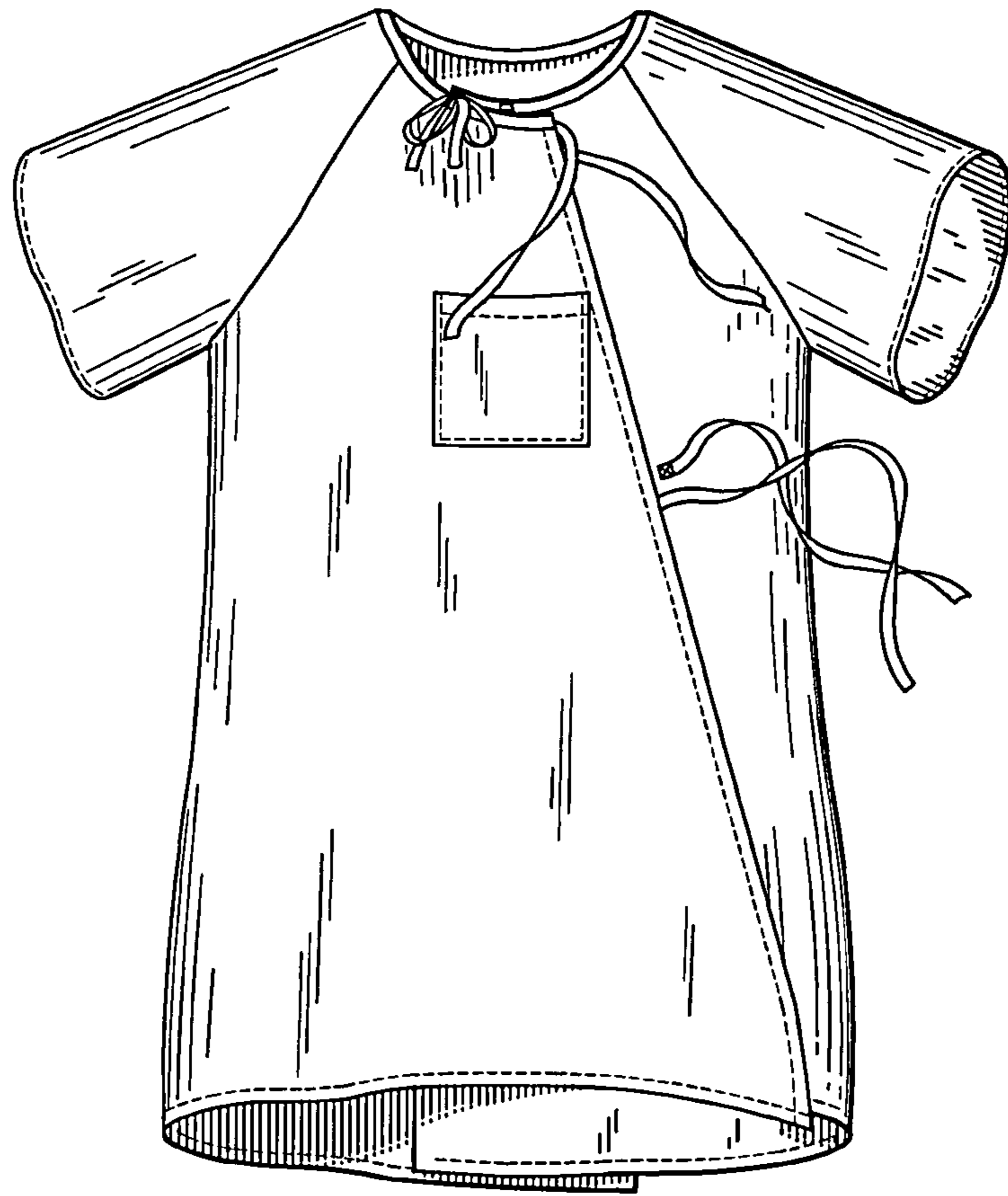

FIG. 1

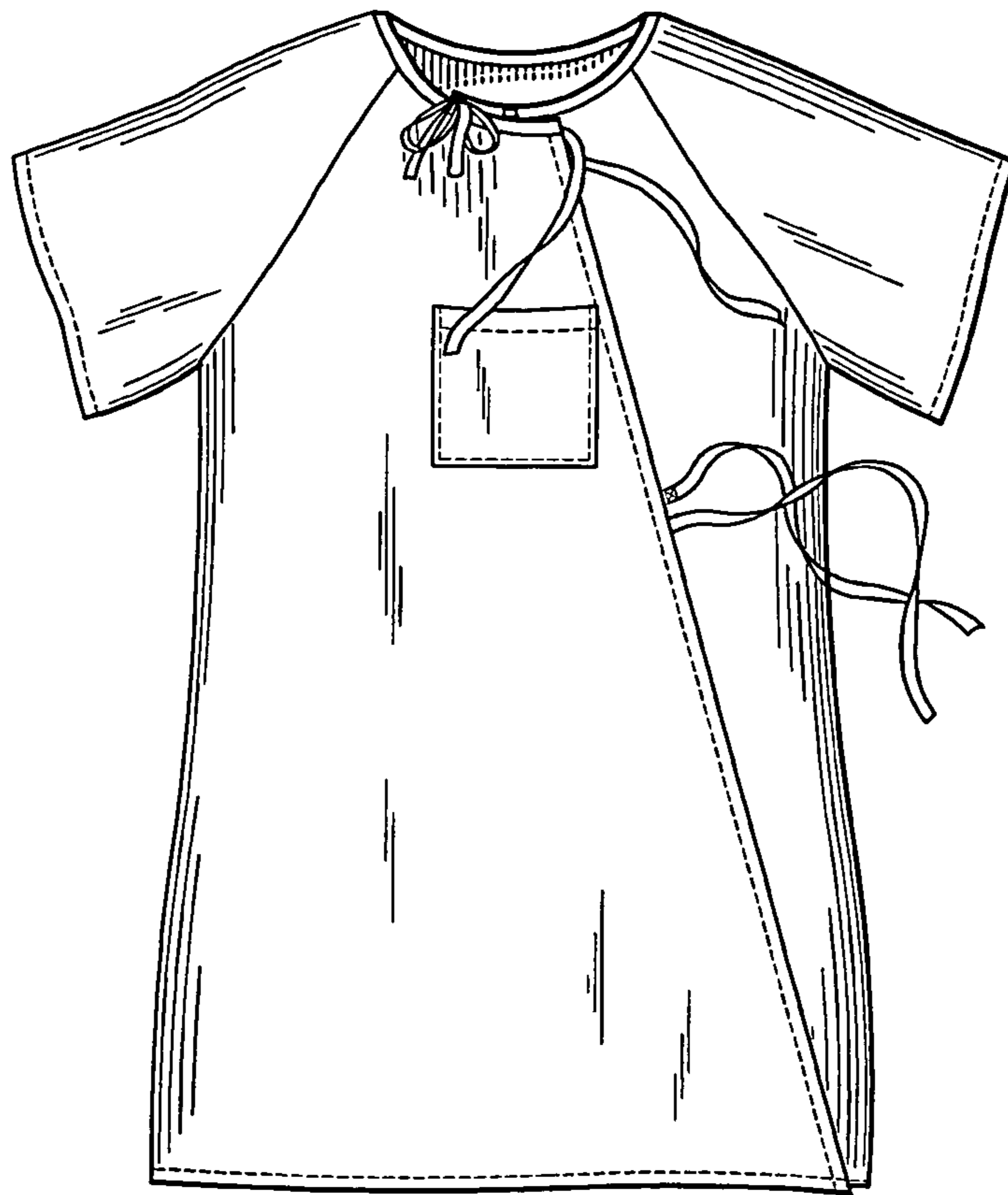

FIG. 2

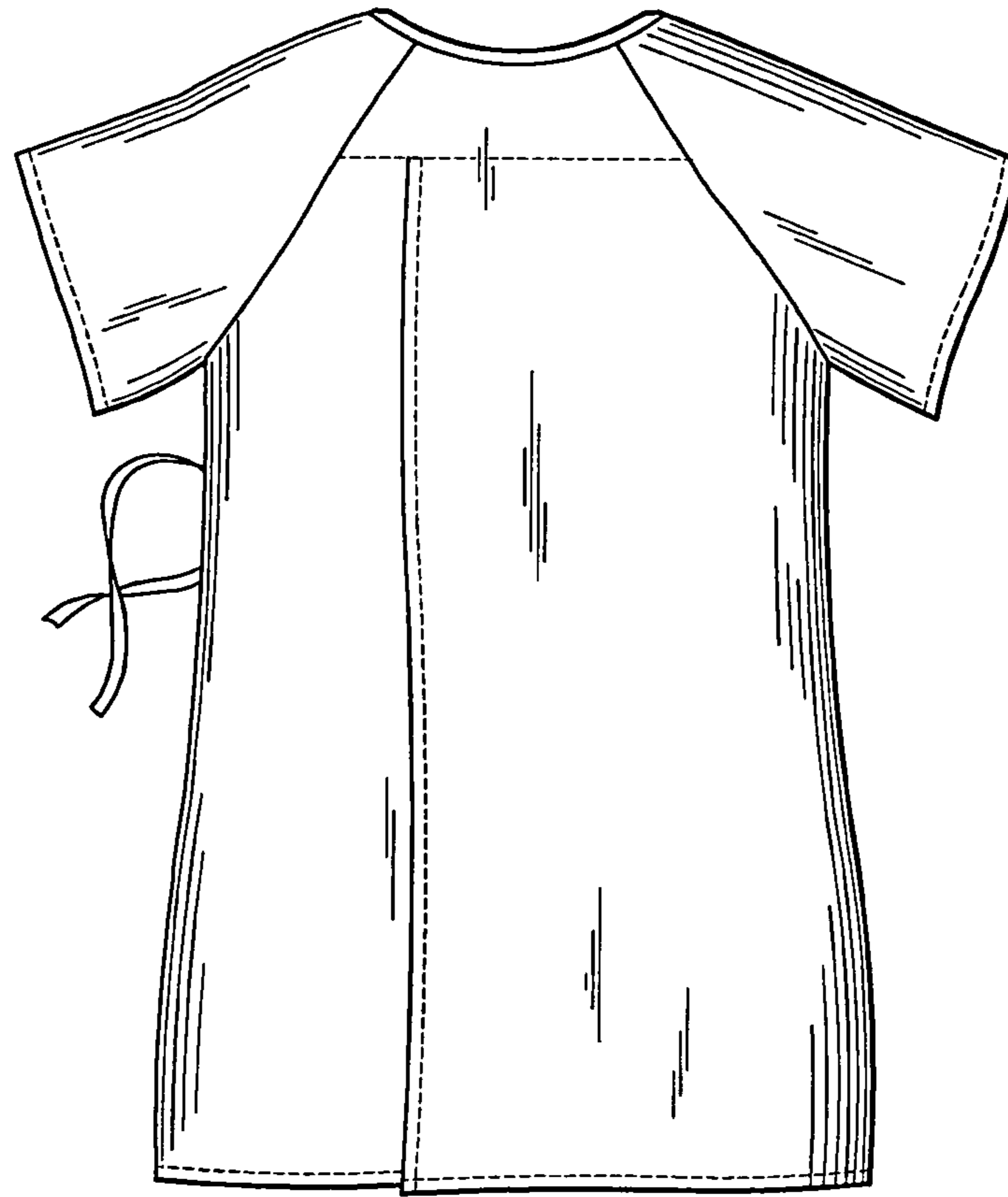

FIG. 3

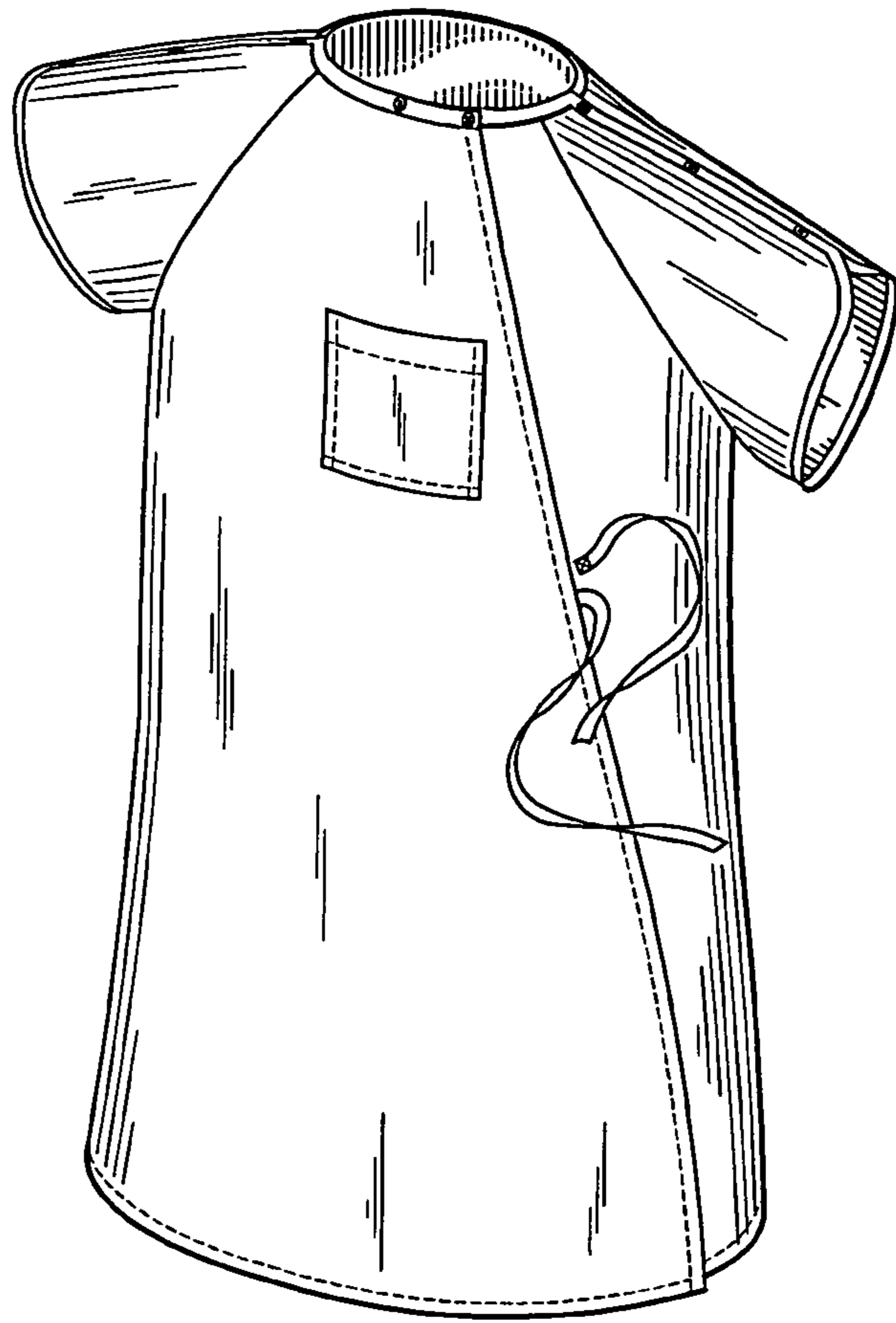

FIG. 4

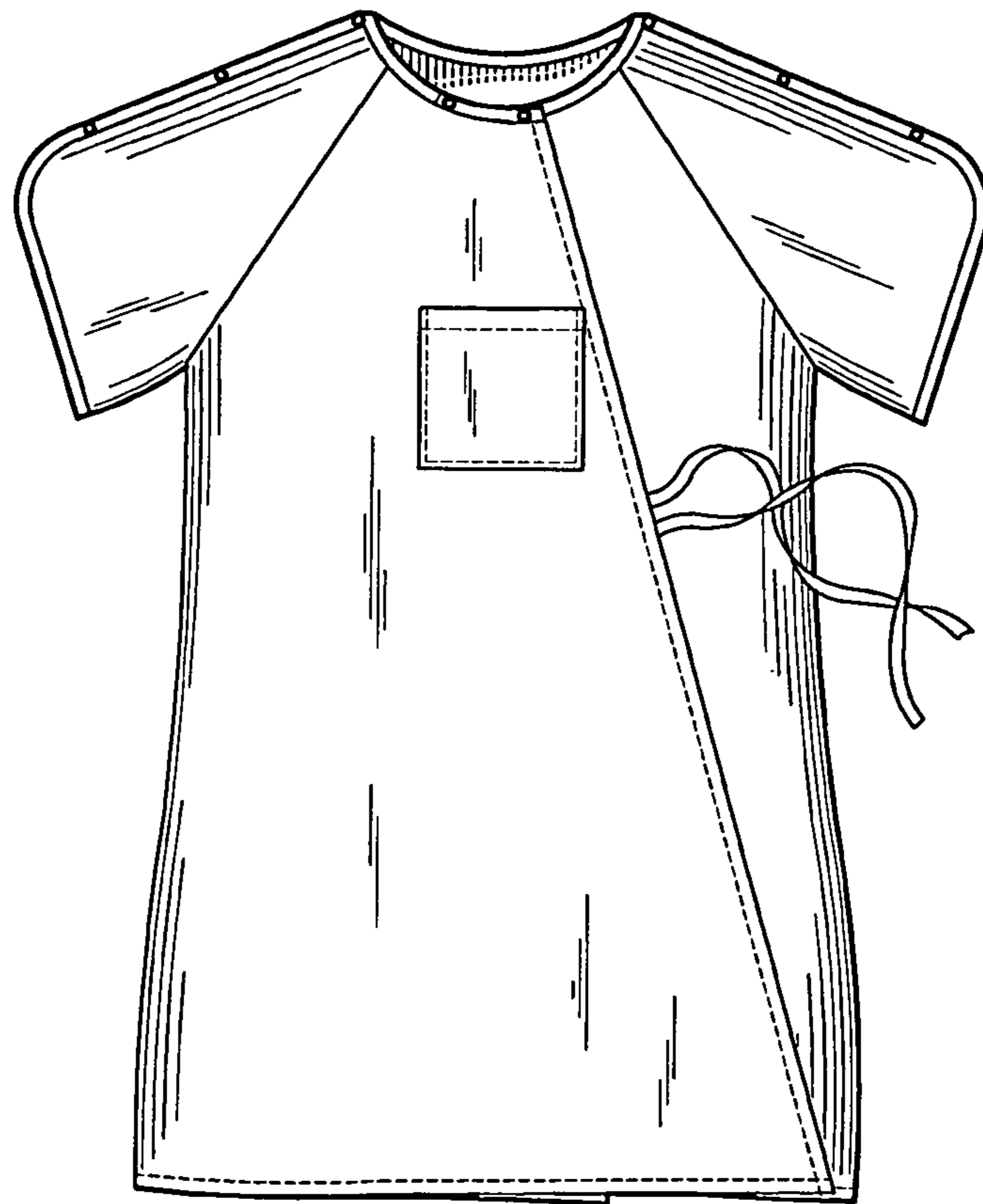

FIG. 5

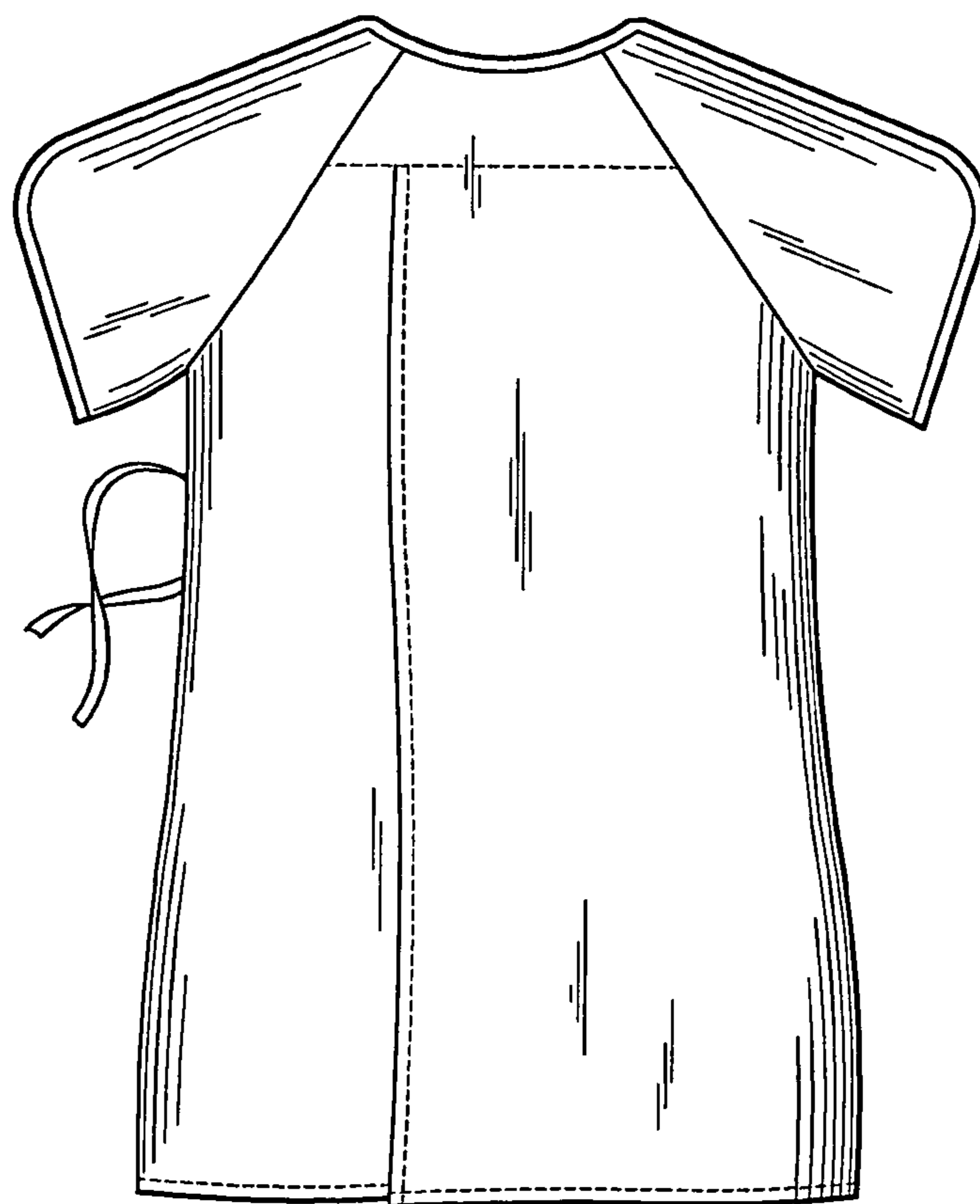

FIG. 6