



US00D721796S

(12) **United States Design Patent**  
**Henderson**

(10) **Patent No.:** **US D721,796 S**  
(45) **Date of Patent:** **\*\* Jan. 27, 2015**

(54) **RAINGUTTER SUN SHADE FOR OPEN ANIMAL SHELTER**

(71) Applicant: **Scott D. Henderson**, San Jose, CA (US)

(72) Inventor: **Scott D. Henderson**, San Jose, CA (US)

(\*\*) Term: **14 Years**

(21) Appl. No.: **29/457,032**

(22) Filed: **Jun. 6, 2013**

(51) **LOC (10) Cl.** ..... **23-01**

(52) **U.S. Cl.**  
USPC ..... **D23/267**

(58) **Field of Classification Search**  
USPC ..... D23/267; 52/11, 12, 16, 58; 210/162;  
248/48.1, 48.2; D30/114, 116, 119;  
119/416

See application file for complete search history.

(56) **References Cited**

U.S. PATENT DOCUMENTS

D82,957 S *	12/1930	Rachlin et al.	.....	D23/267
D235,851 S *	7/1975	Kitson et al.	.....	D23/267
D306,201 S *	2/1990	Paulsson	.....	D23/267
D314,815 S *	2/1991	Paulsson	.....	D23/267
D353,189 S *	12/1994	Crowley	.....	D23/267
D410,997 S *	6/1999	Christianson	.....	D23/267
D417,264 S *	11/1999	Beth	.....	D23/261
6,113,311 A *	9/2000	Becker et al.	.....	405/119
D551,740 S *	9/2007	Riley	.....	D23/267
D552,218 S *	10/2007	Alldredge	.....	D23/267
D586,437 S *	2/2009	Cangialosi	.....	D23/267

D615,632 S *	5/2010	Wootton	.....	D23/267
D621,484 S *	8/2010	Wootton	.....	D23/267
D648,426 S *	11/2011	Yanone et al.	.....	D23/266
D652,900 S *	1/2012	Yanone et al.	.....	D23/266
D662,190 S *	6/2012	Luke et al.	.....	D23/267
D672,015 S *	12/2012	Luke	.....	D23/261
D694,376 S *	11/2013	Knutson	.....	D23/267
2009/0103982 A1 *	4/2009	Hodgekins et al.	.....	405/118

\* cited by examiner

*Primary Examiner* — Eric Goodman

*Assistant Examiner* — Daniel J Domino

(74) *Attorney, Agent, or Firm* — Thomas Schneck

(57) **CLAIM**

I claim the ornamental design for a raingutter sun shade for open animal shelter, as shown and described.

**DESCRIPTION**

FIG. 1 is a perspective view of a raingutter sun shade for open animal shelter;

FIG. 2 is a left side elevation view of the design of FIG. 1;

FIG. 3 is a right side elevation view of the design of FIG. 1;

FIG. 4 is a first end elevation view of the design of FIG. 1;

FIG. 5 is a second end elevation view of the design of FIG. 1;

FIG. 6 is a top view of the design of FIG. 1; and,

FIG. 7 is a bottom view of the design of FIG. 1.

The broken lines shown in the figures are for the purpose of illustrating environment only and form no part of the claimed design.

**1 Claim, 6 Drawing Sheets**

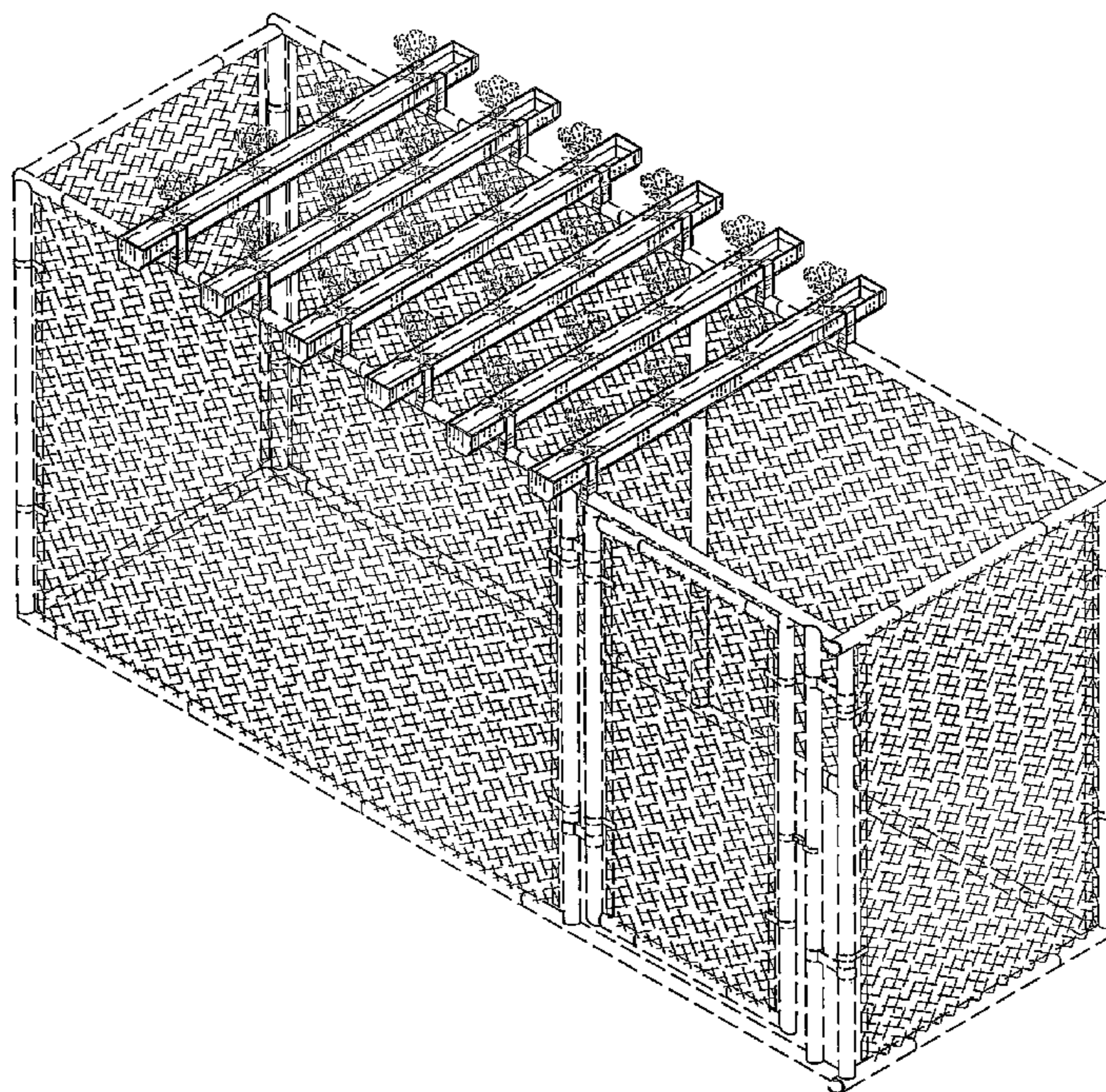



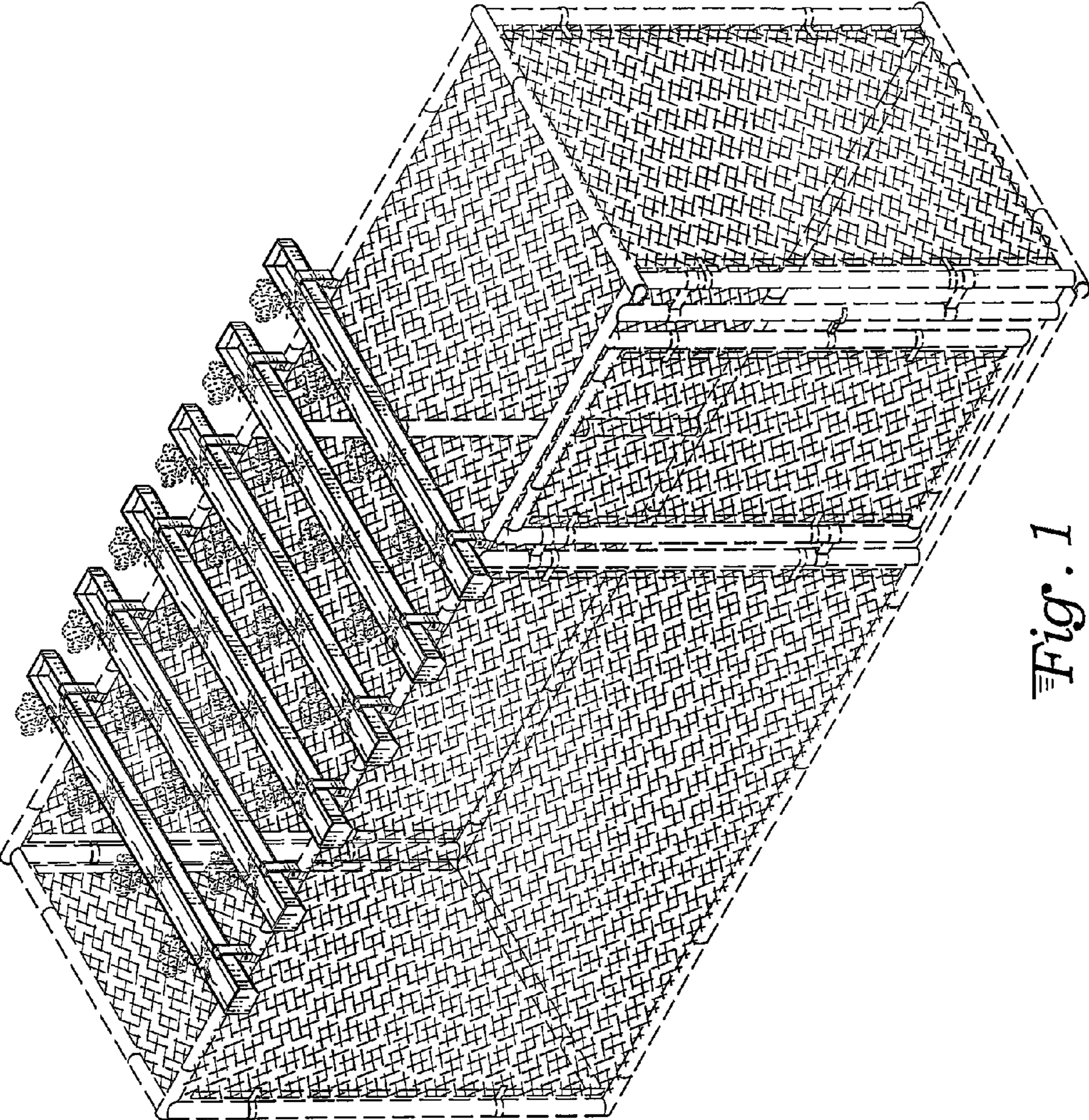

Fig. 1



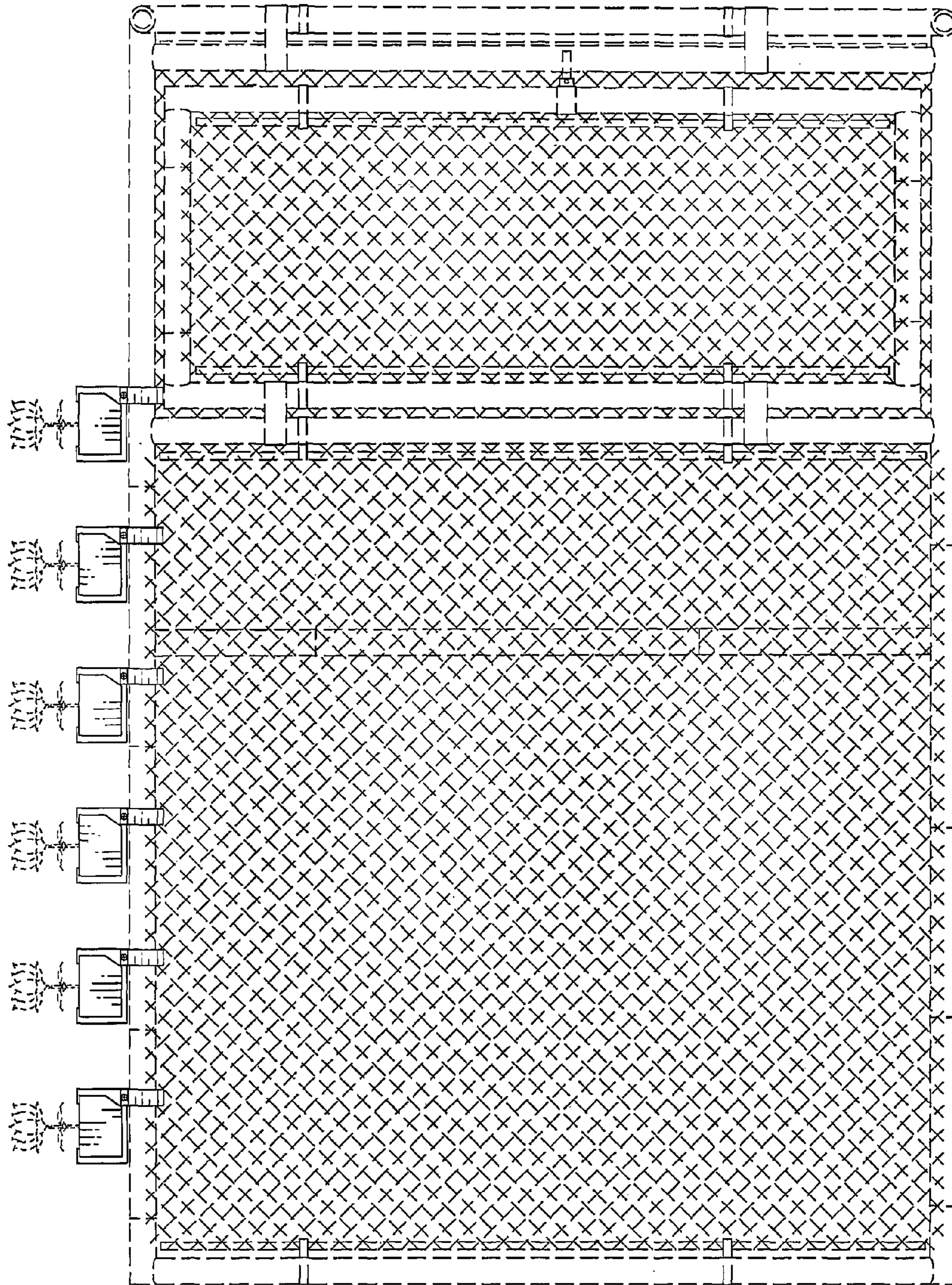

Fig. 2



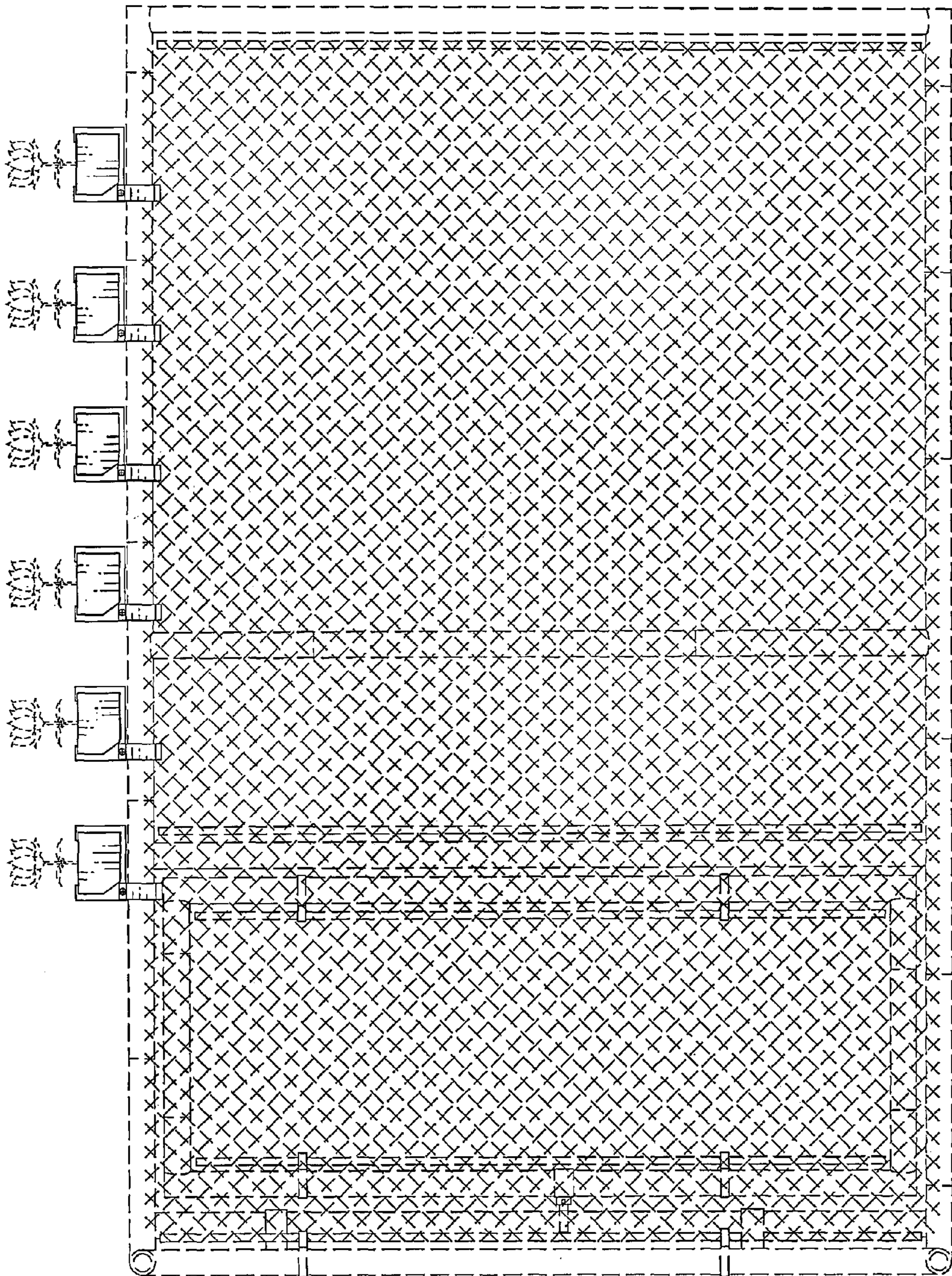

Fig. 3



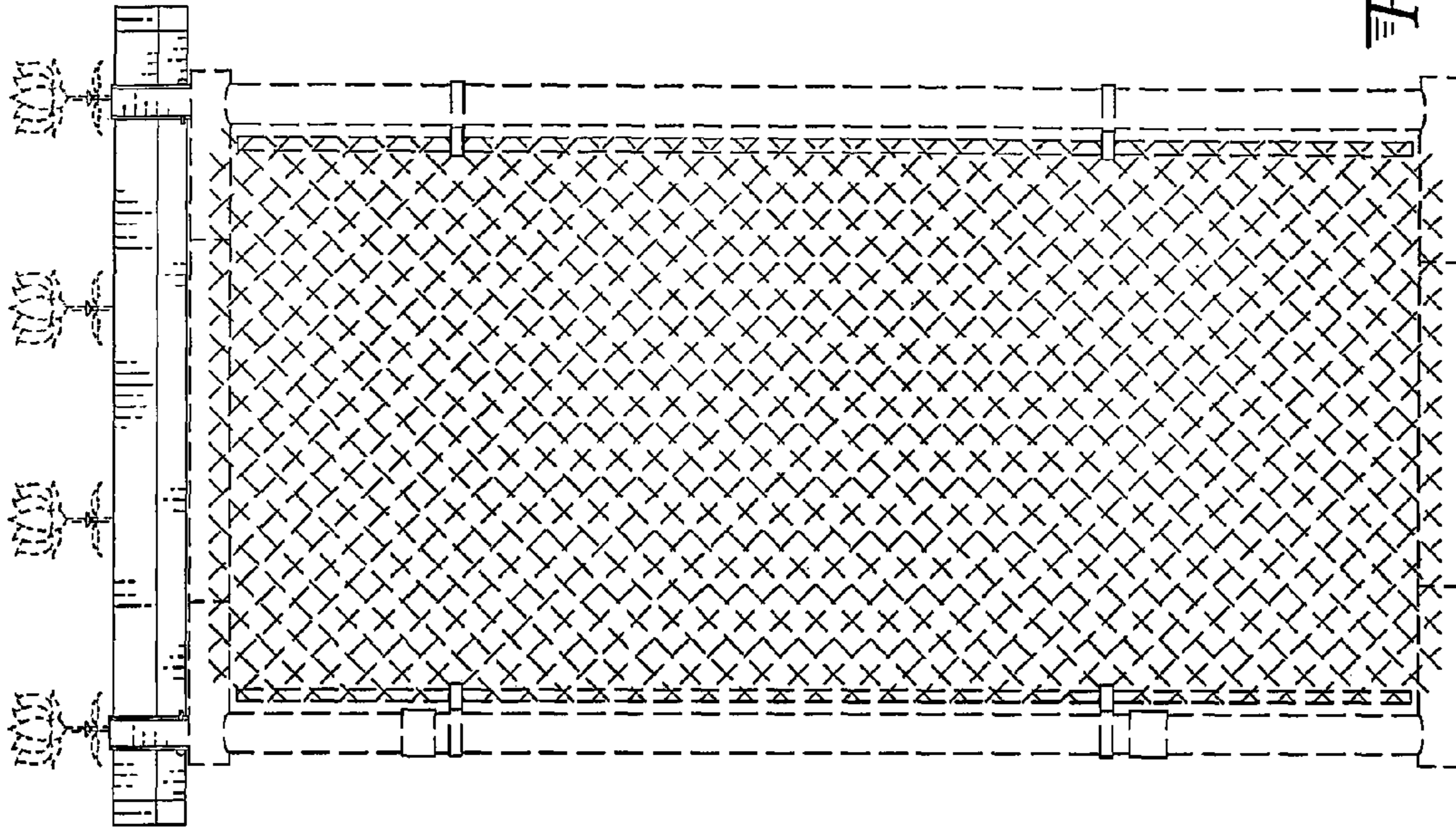

Fig. 5

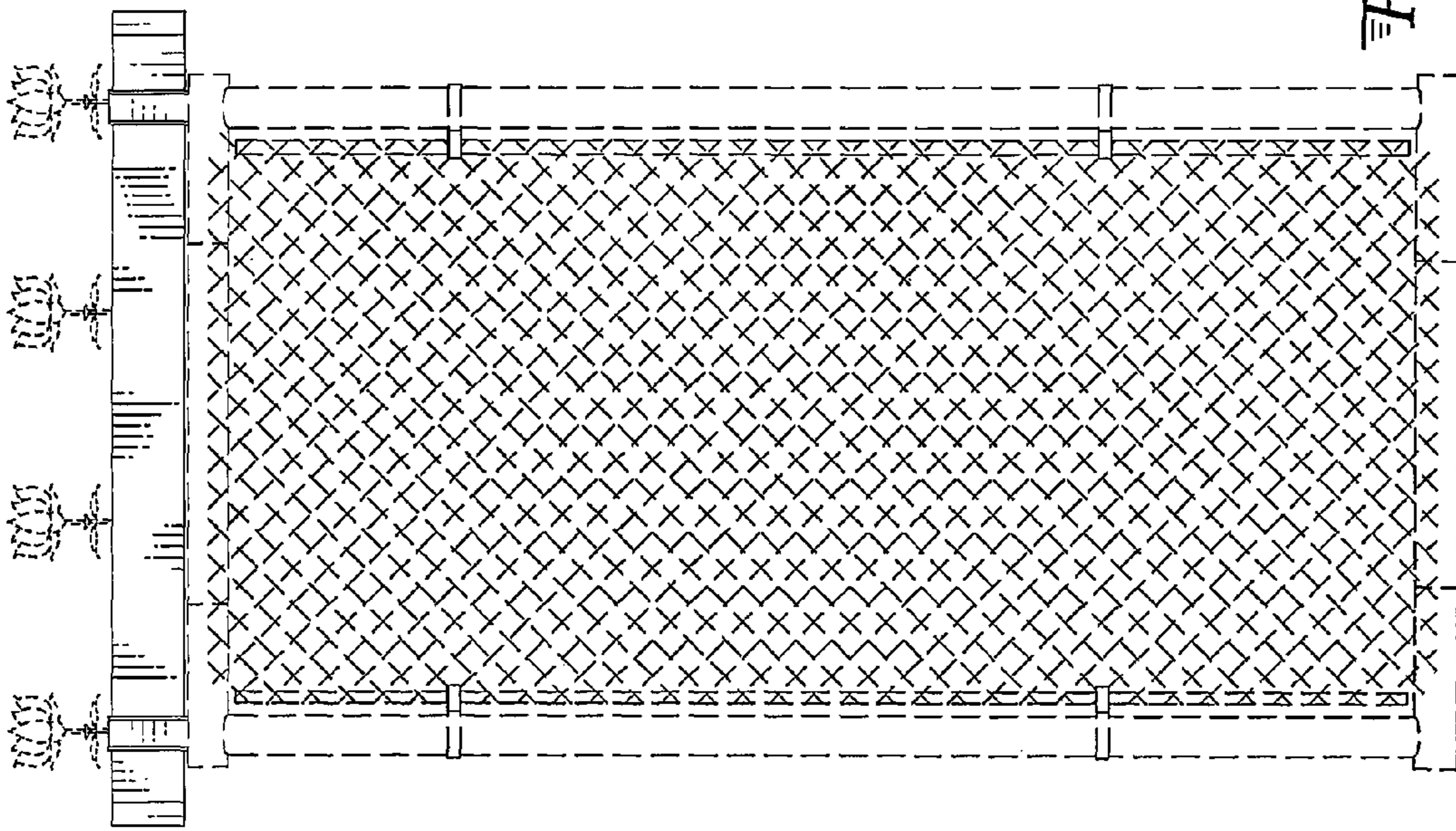

Fig. 4

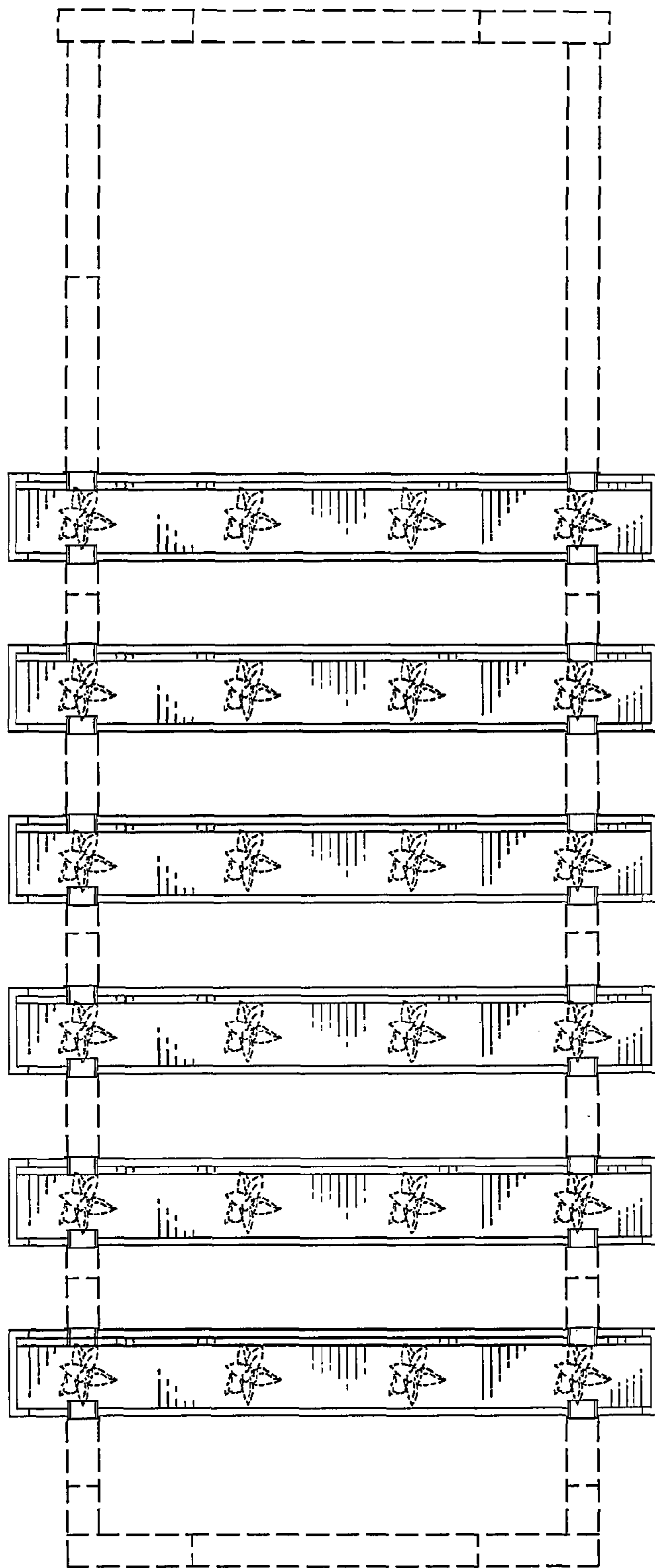

Fig. 6

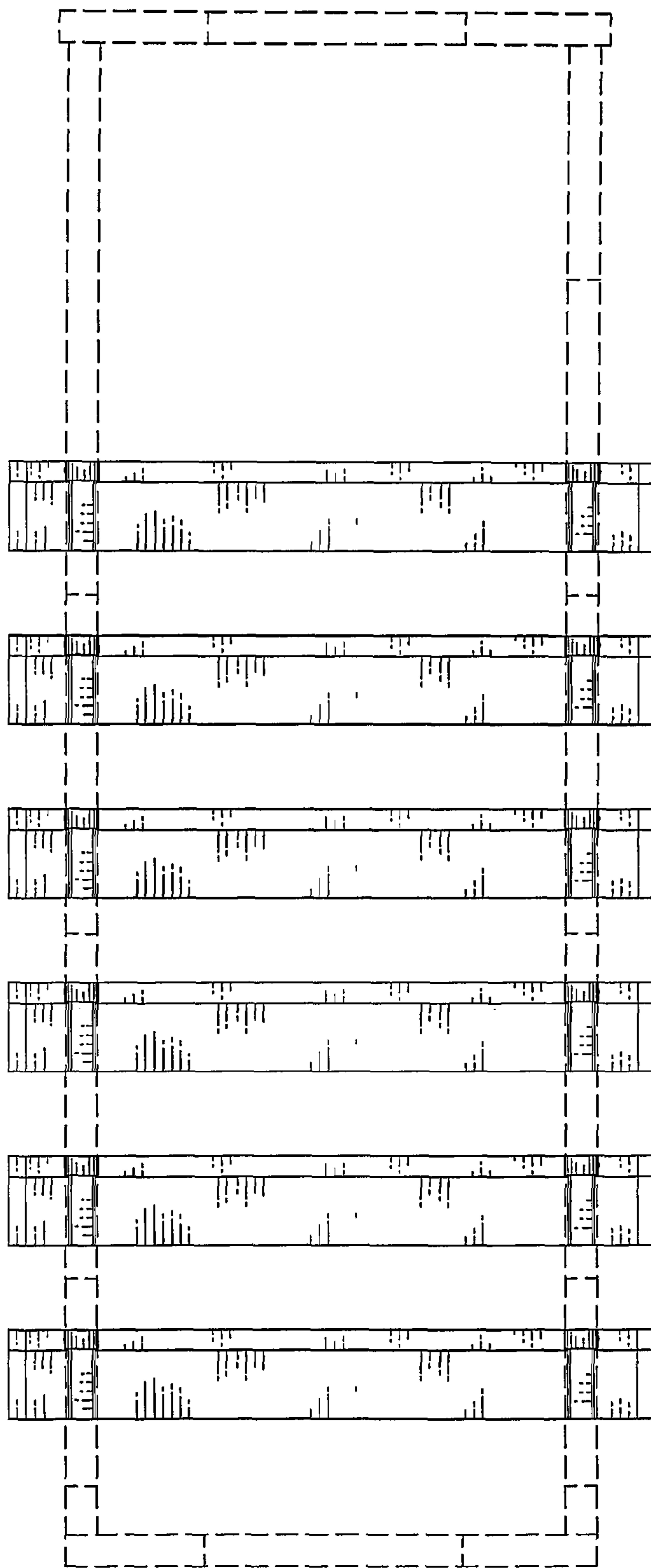

Fig. 7