



US00D721677S

(12) **United States Design Patent**  
**Kim et al.**

(10) **Patent No.:** **US D721,677 S**  
(45) **Date of Patent:** **\*\* Jan. 27, 2015**

(54) **SPEAKER**

(71) Applicant: **Samsung Electronics Co., Ltd.**,  
Suwon-si (KR)  
(72) Inventors: **KiSoo Kim**, Gunpo-si (KR); **Seungchan Lee**, Suwon-si (KR)  
(73) Assignee: **Samsung Electronics Co., Ltd.** (KR)

(\*\*) Term: **14 Years**

(21) Appl. No.: **29/477,649**

(22) Filed: **Dec. 24, 2013**

(30) **Foreign Application Priority Data**

Jun. 28, 2013 (KR) ..... 30-2013-0033604

(51) **LOC (10) Cl.** ..... **14-01**

(52) **U.S. Cl.**  
USPC ..... **D14/221; D14/217**

(58) **Field of Classification Search**  
USPC ..... D14/204, 204.1, 210–216, 172;  
181/143, 144, 147, 148, 150–153, 157,  
181/198, 199; 381/300–306, 332, 333, 336,  
381/345, 361–364

See application file for complete search history.

(56) **References Cited**

U.S. PATENT DOCUMENTS

3,689,909	A	*	9/1972	Cotter	.....	312/234.1
D257,348	S	*	10/1980	Sansone, Jr.	.....	D14/219
D348,468	S	*	7/1994	Wathen	.....	D14/219
D579,920	S	*	11/2008	Lazzeroni et al.	.....	D14/219
D639,786	S	*	6/2011	Lazzeroni et al.	.....	D14/219
D707,204	S	*	6/2014	Fujiwara et al.	.....	D14/221
D711,856	S	*	8/2014	Kim et al.	.....	D14/221

\* cited by examiner

*Primary Examiner* — Prabhakar Deshmukh  
(74) *Attorney, Agent, or Firm* — Cantor Colburn LLP

(57) **CLAIM**

We claim the ornamental design for a speaker, as shown and described.

**DESCRIPTION**

FIG. 1 is a front perspective view of a speaker showing our new design;  
FIG. 2 is a front view thereof;  
FIG. 3 is a rear view thereof;  
FIG. 4 is a side view thereof;  
FIG. 5 is another side view thereof;  
FIG. 6 is a top view thereof; and,  
FIG. 7 is a bottom view thereof.  
The broken lines are for environmental purposes only and form no part of the claimed design.

**1 Claim, 6 Drawing Sheets**

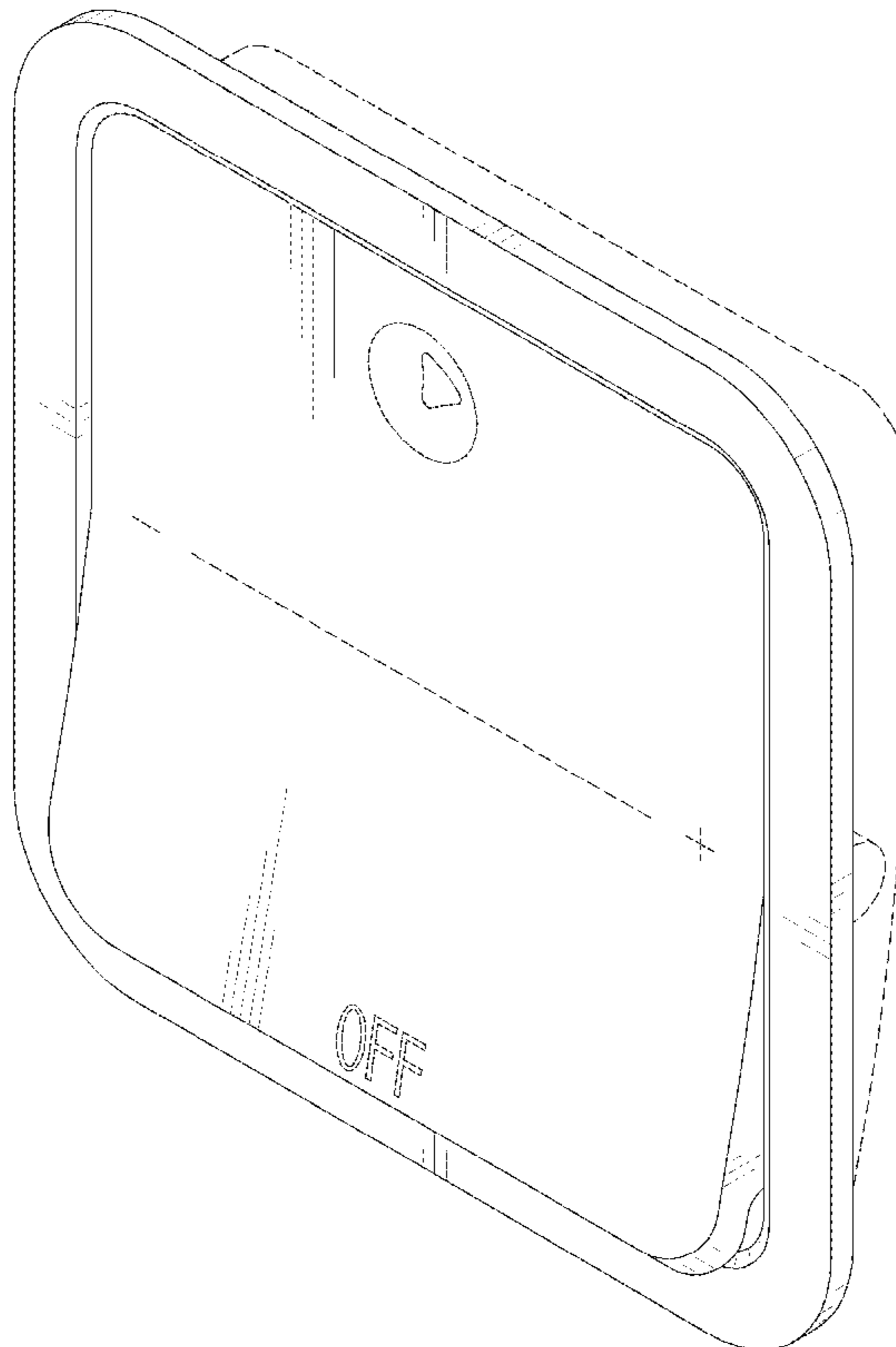

Fig. 1

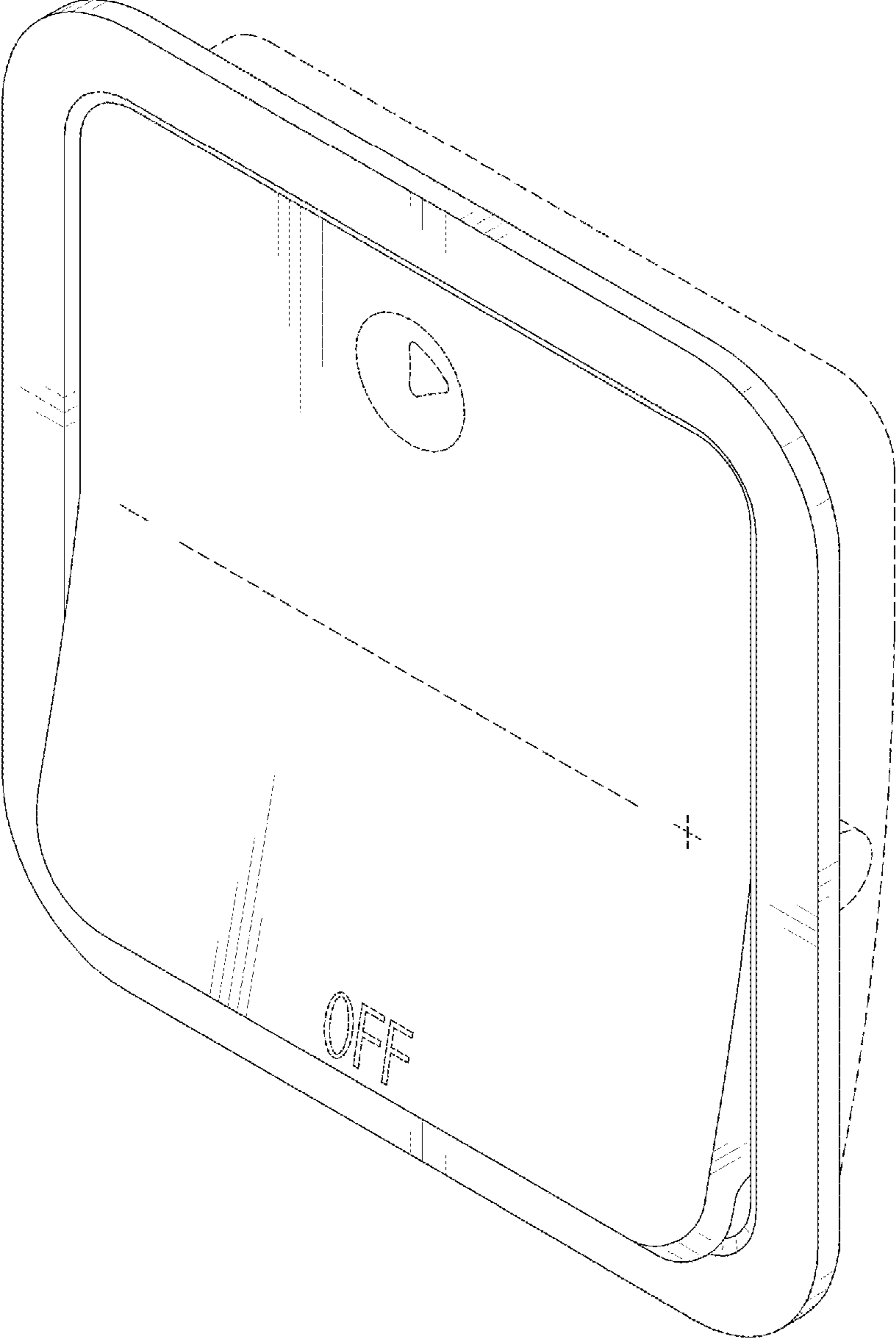

Fig. 2

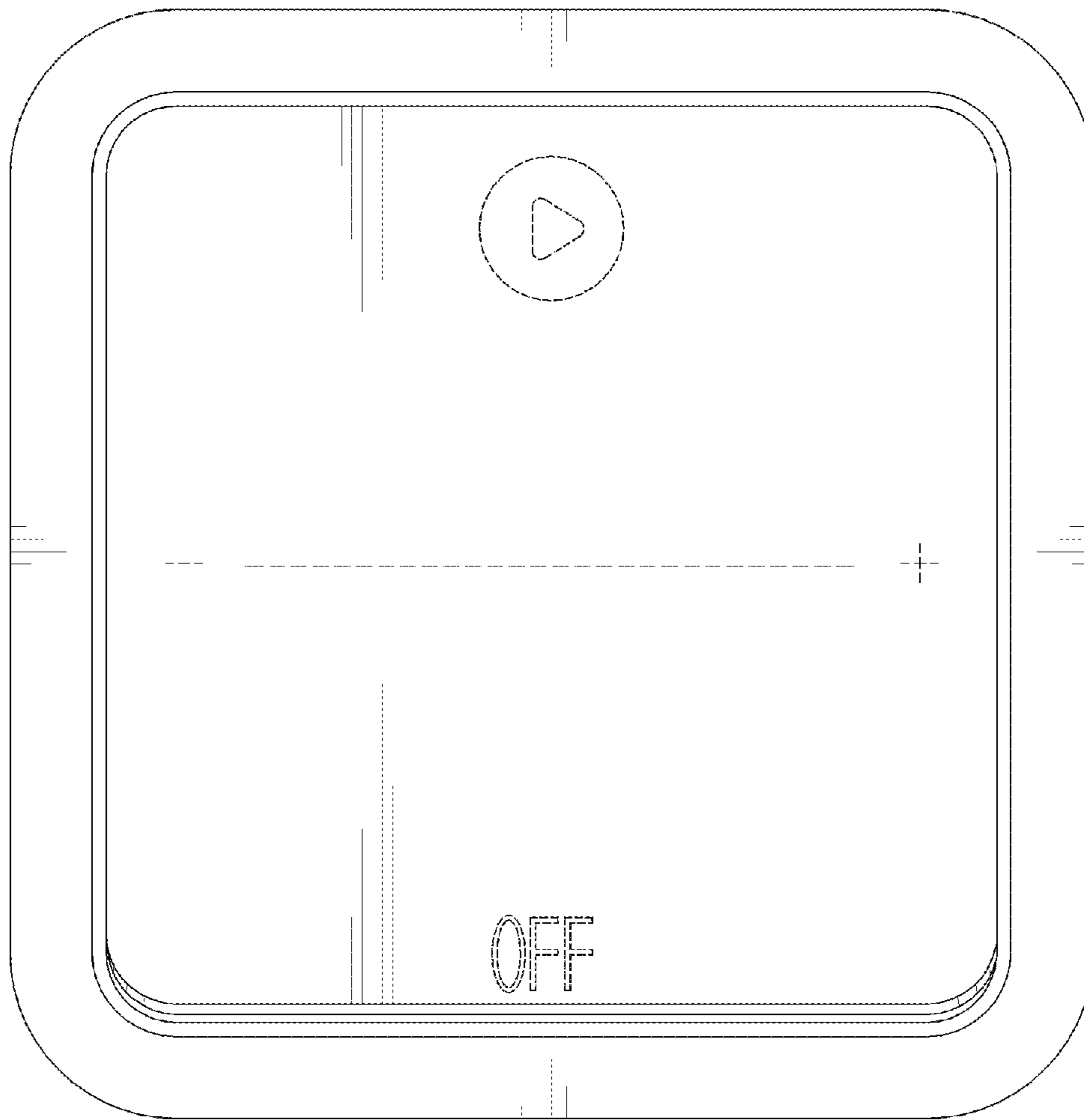

Fig. 3

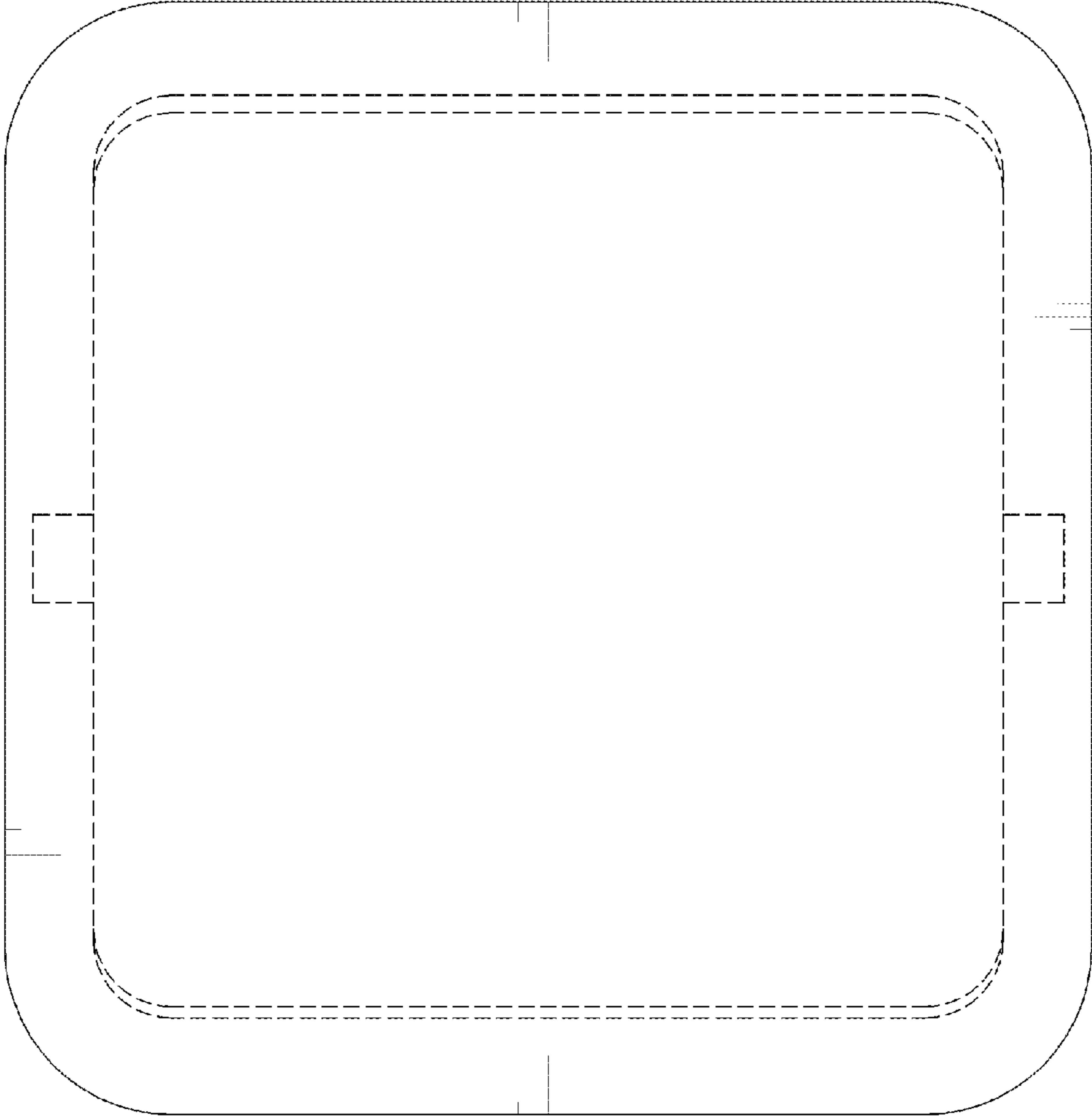

Fig. 4

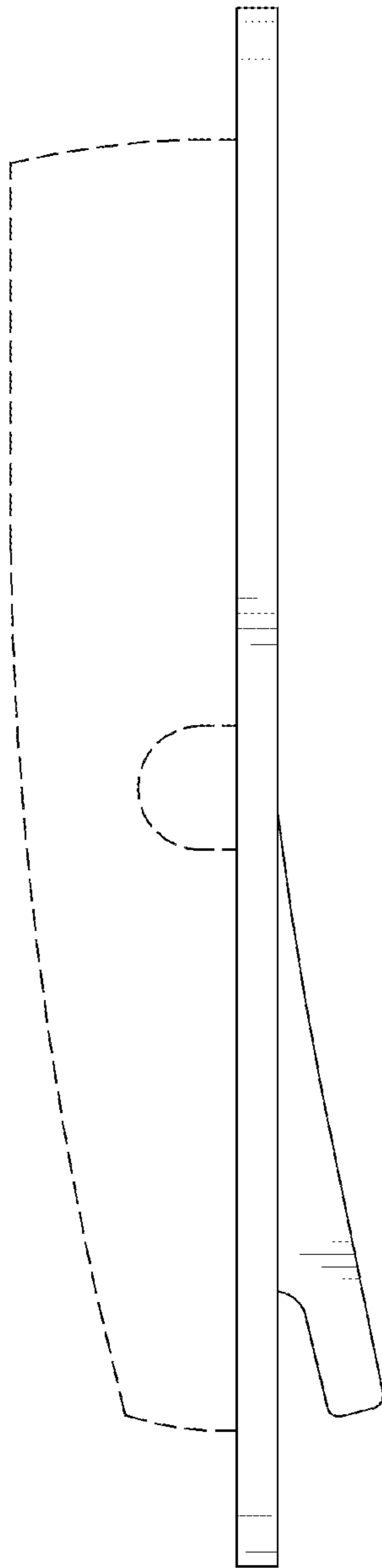
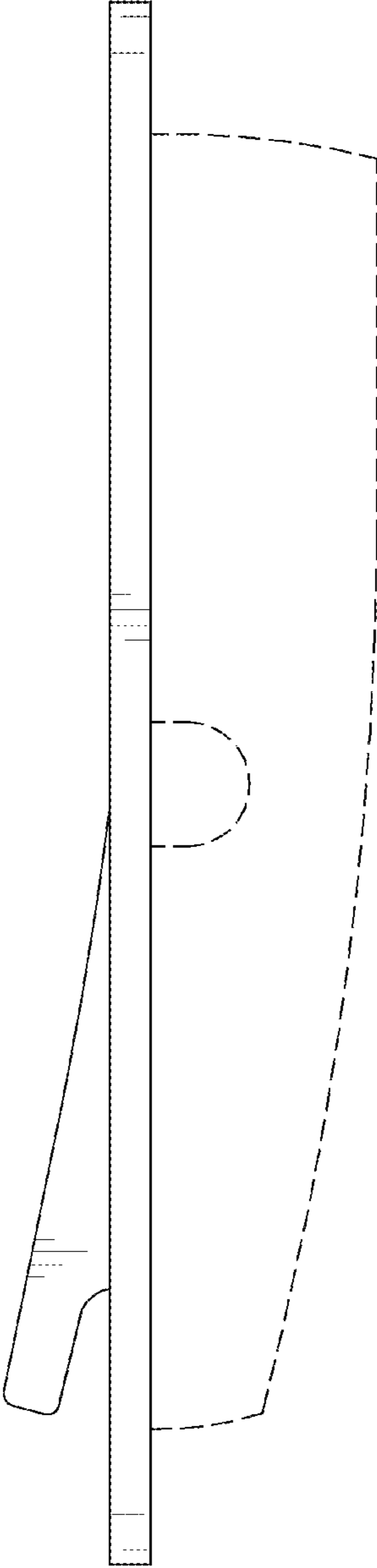
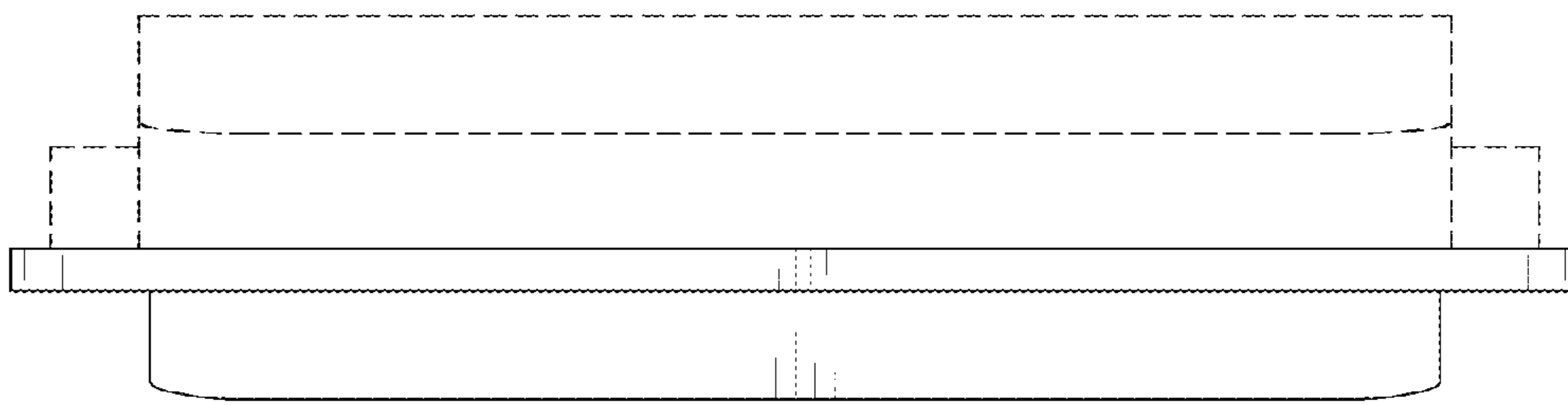

Fig. 5



**Fig. 6**



**Fig. 7**

