



US00D721657S

(12) **United States Design Patent**
Yamaguchi

(10) **Patent No.:** **US D721,657 S**
(45) **Date of Patent:** **** Jan. 27, 2015**

(54) **ELECTRICAL CONNECTOR**

(71) Applicant: **Japan Aviation Electronics Industry, Limited, Tokyo (JP)**

(72) Inventor: **Shuhei Yamaguchi, Tokyo (JP)**

(73) Assignee: **Japan Aviation Electronics Industry, Limited, Tokyo (JP)**

(**) Term: **14 Years**

(21) Appl. No.: **29/478,459**

(22) Filed: **Jan. 6, 2014**

(30) **Foreign Application Priority Data**

Jul. 17, 2013 (JP) 2013-016236

(51) **LOC (10) Cl.** **13-03**

(52) **U.S. Cl.**
USPC **D13/147**

(58) **Field of Classification Search**
USPC D13/147, 154, 184, 199; 439/79, 108,
439/350, 353, 357, 378, 476.1, 489, 587,
439/594, 595, 598, 607.01, 607.04, 607.05,
439/607.17, 607.25, 607.34, 607.41,
439/607.53, 656, 660, 668, 680, 711, 745,
439/752

See application file for complete search history.

(56) **References Cited**

U.S. PATENT DOCUMENTS

D583,768 S * 12/2008 Nakamura D13/147
D602,870 S * 10/2009 Wu et al. D13/147

D661,656 S * 6/2012 Bodmann et al. D13/147
D690,655 S * 10/2013 Fu et al. D13/147
D703,143 S * 4/2014 Yamaguchi D13/147
D706,222 S * 6/2014 Yamaguchi D13/147

FOREIGN PATENT DOCUMENTS

JP D1455611 S 11/2012

* cited by examiner

Primary Examiner — Daniel Bui

(74) *Attorney, Agent, or Firm* — Cermak Nakajima & McGowan LLP; Tomoko Nakajima

(57) **CLAIM**

The ornamental design for an electrical connector, as shown and described.

DESCRIPTION

FIG. 1 is a front elevational view of an electrical connector showing my new design;
FIG. 2 is a top plan view thereof;
FIG. 3 is a right side elevational view thereof;
FIG. 4 is a rear elevational view thereof; and
FIG. 5 is a bottom plan view thereof.
FIG. 6 is a front and top perspective view thereof;
FIG. 7 is a front and bottom perspective view thereof;
FIG. 8 is a rear and bottom perspective view thereof; and,
FIG. 9 is a left side elevational view thereof.
The broken line in the drawing views is included to show unclaimed environment only and forms no part of the claimed design.
The dash-dot line represents the boundaries of the claimed design.

1 Claim, 9 Drawing Sheets

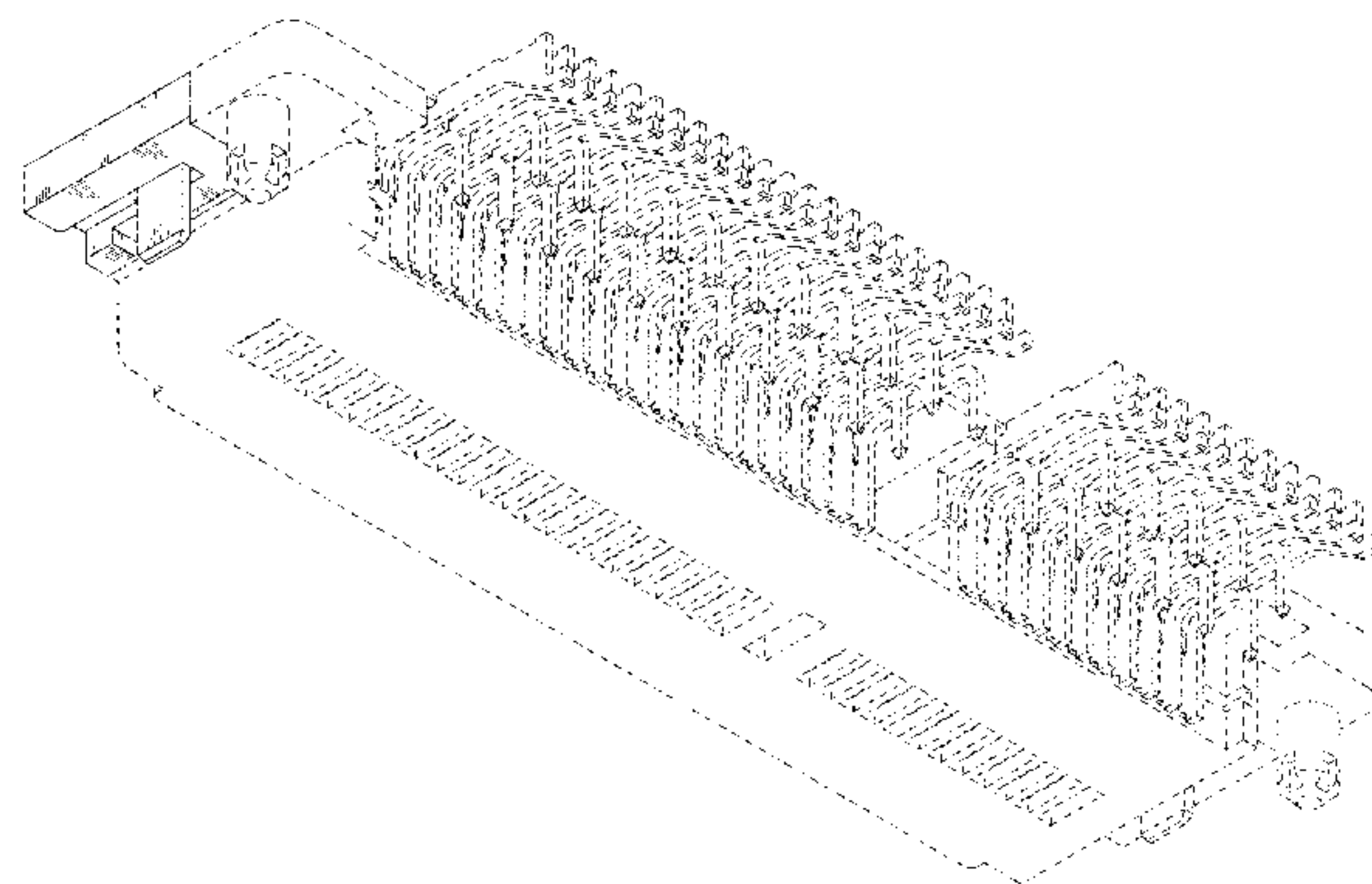
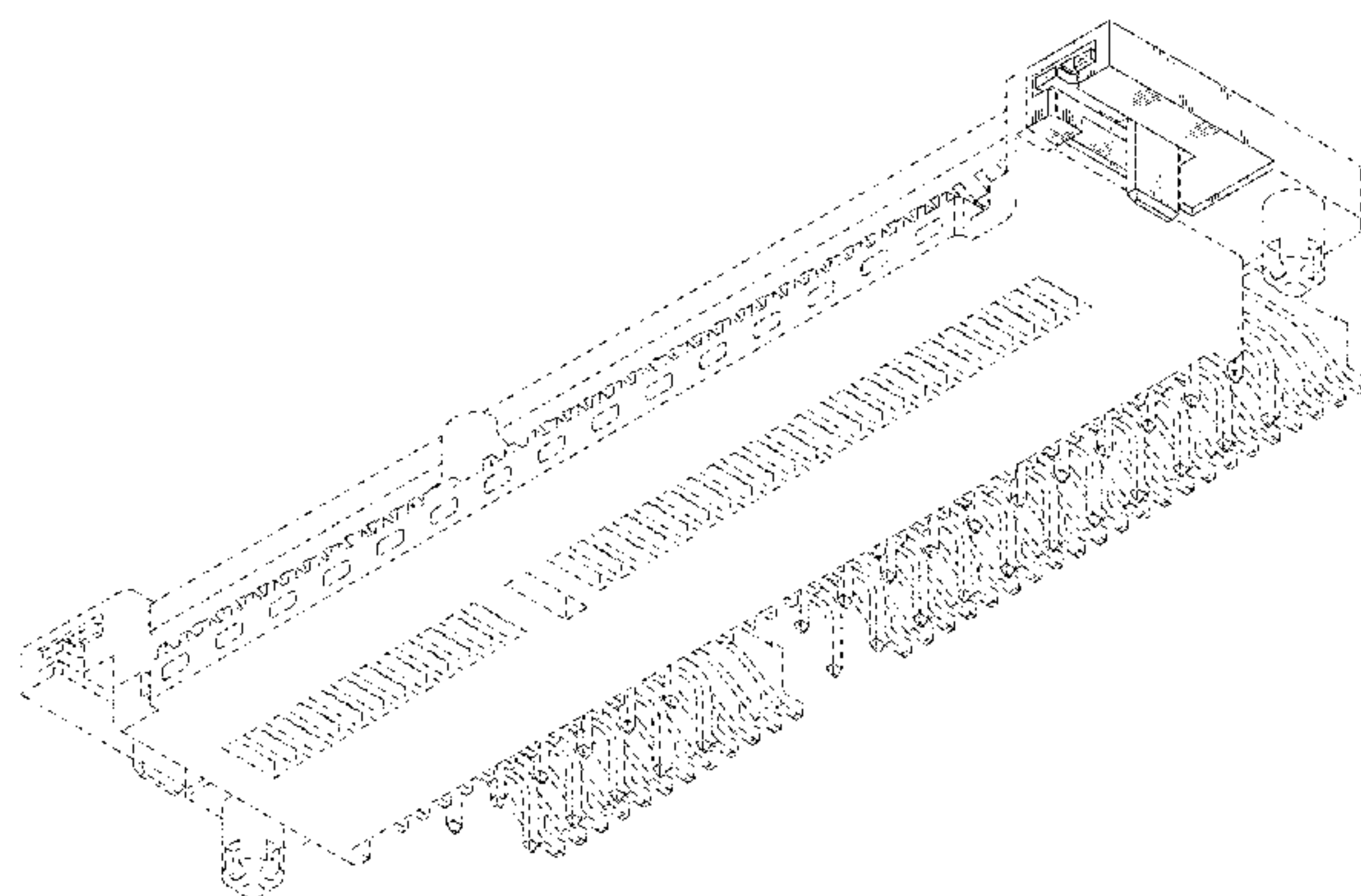

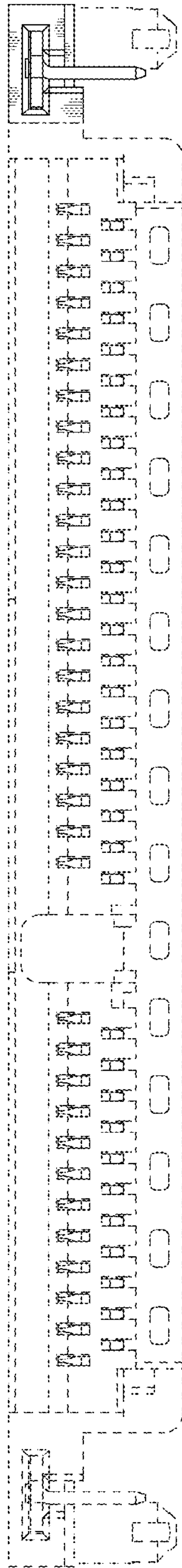

FIG.1

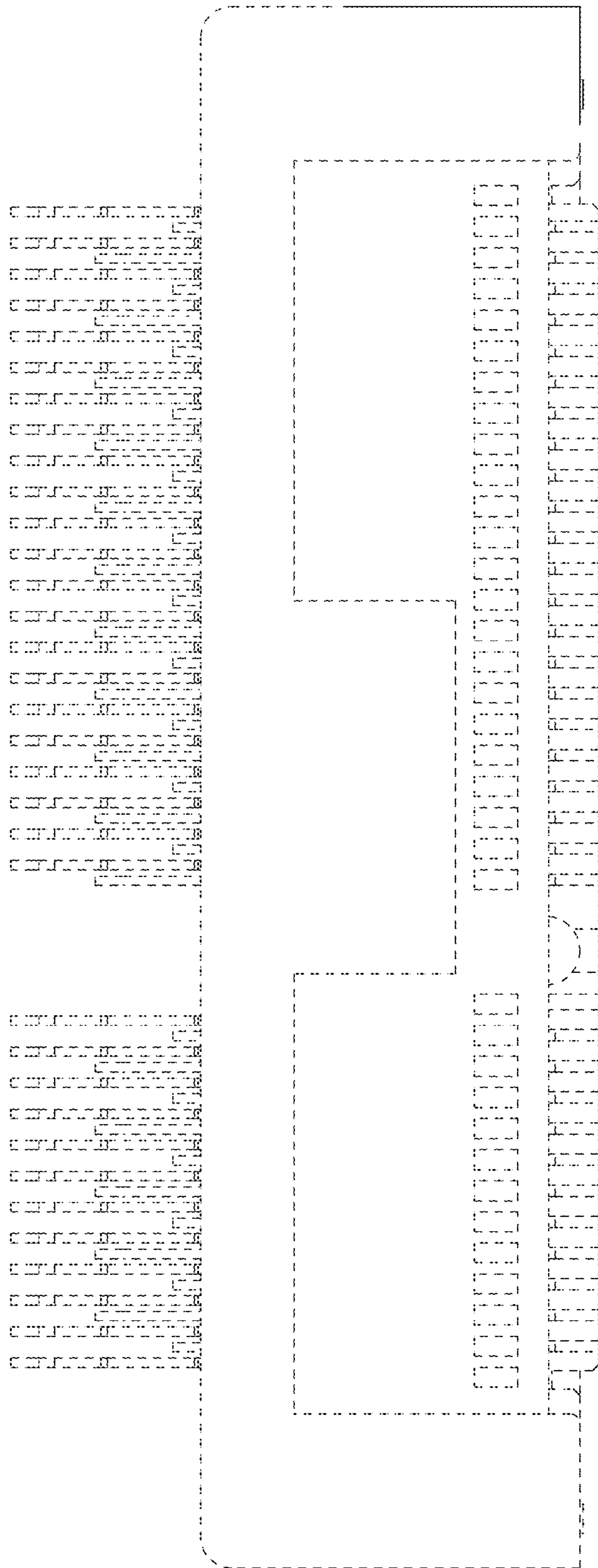

FIG.2

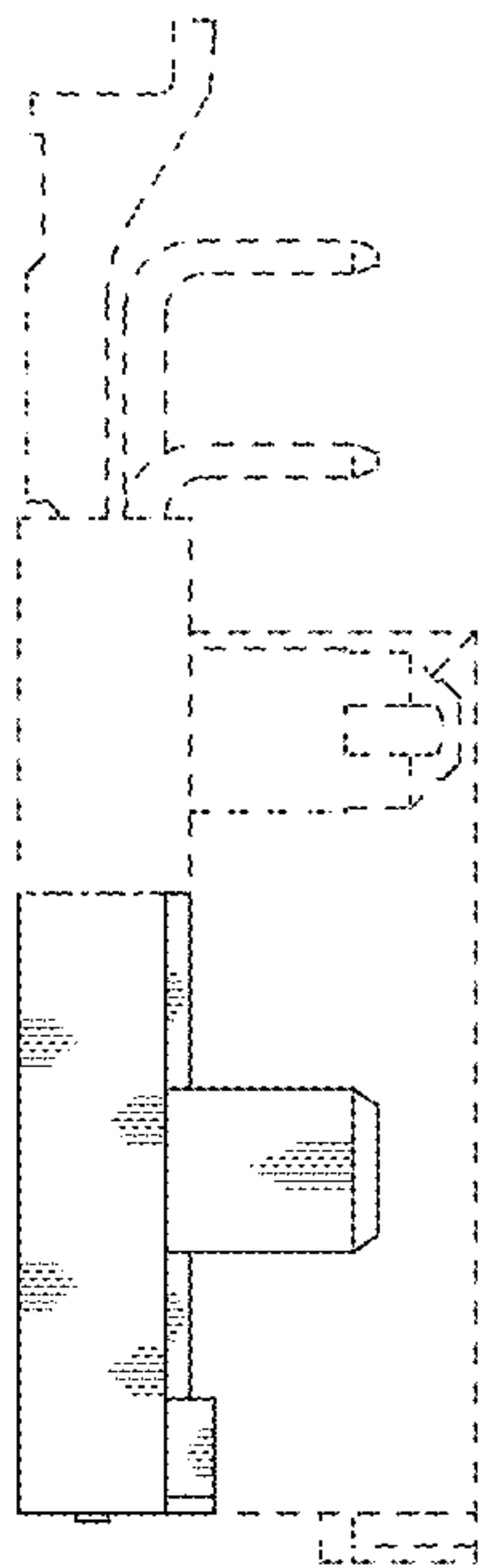

FIG.3

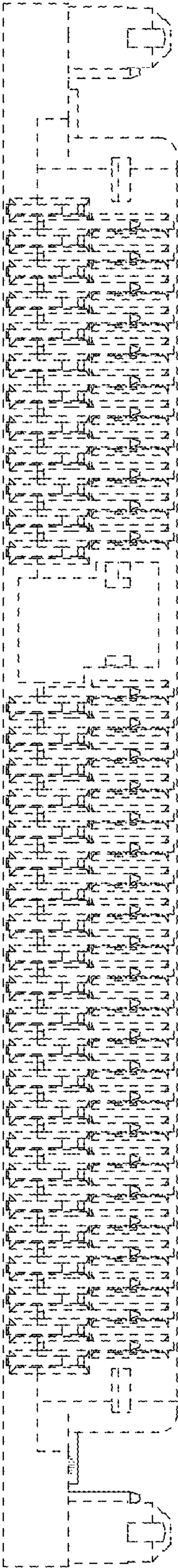

FIG.4

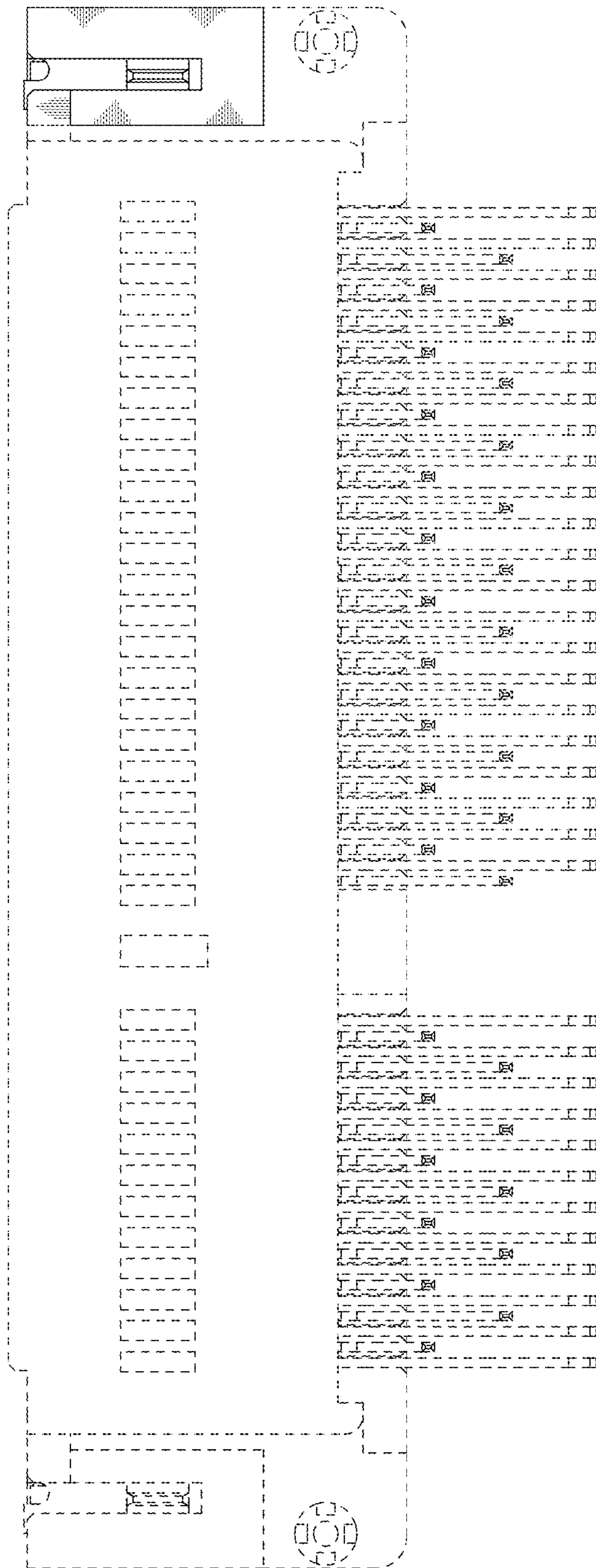

FIG.5

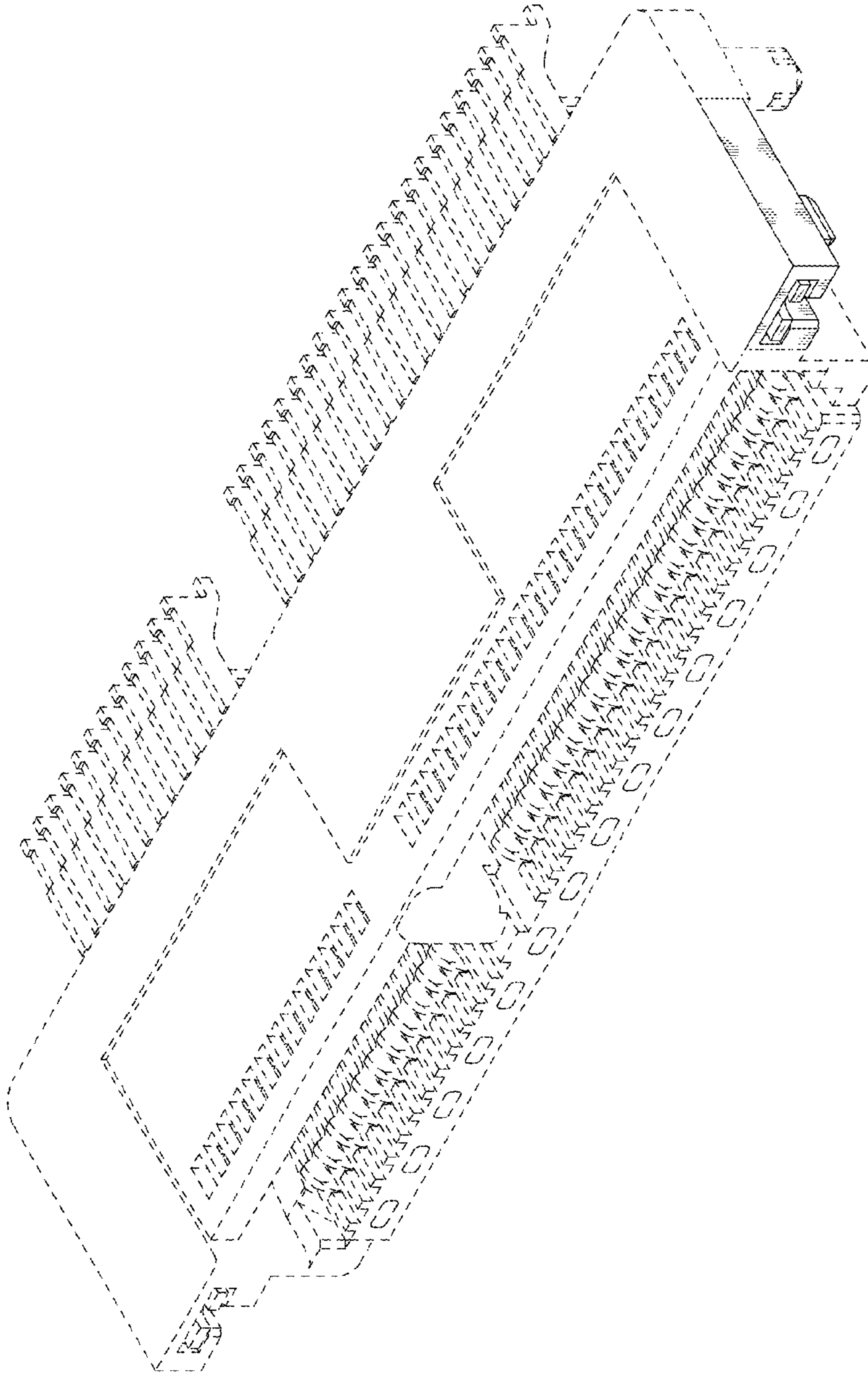

FIG.6

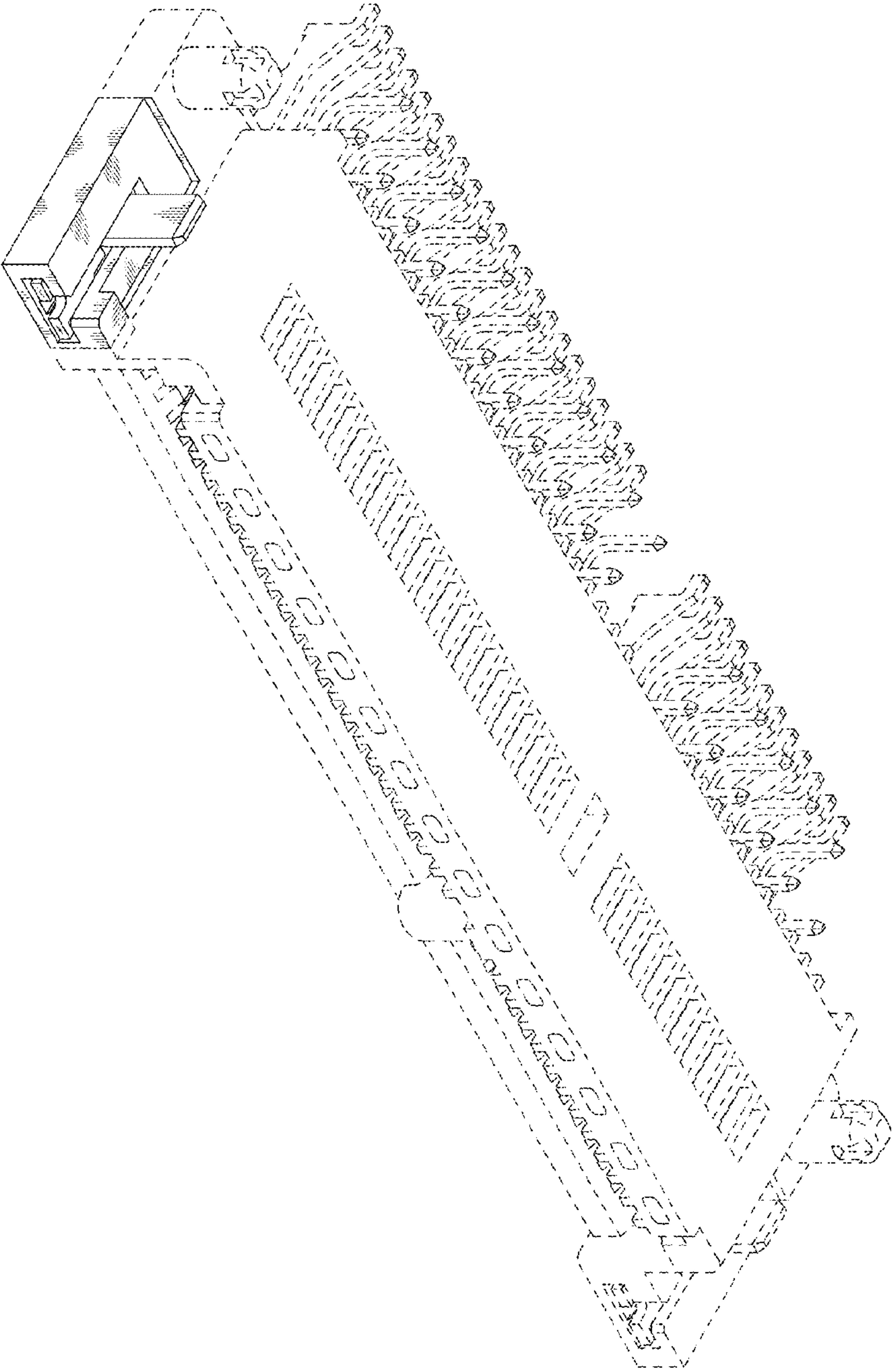

FIG.7

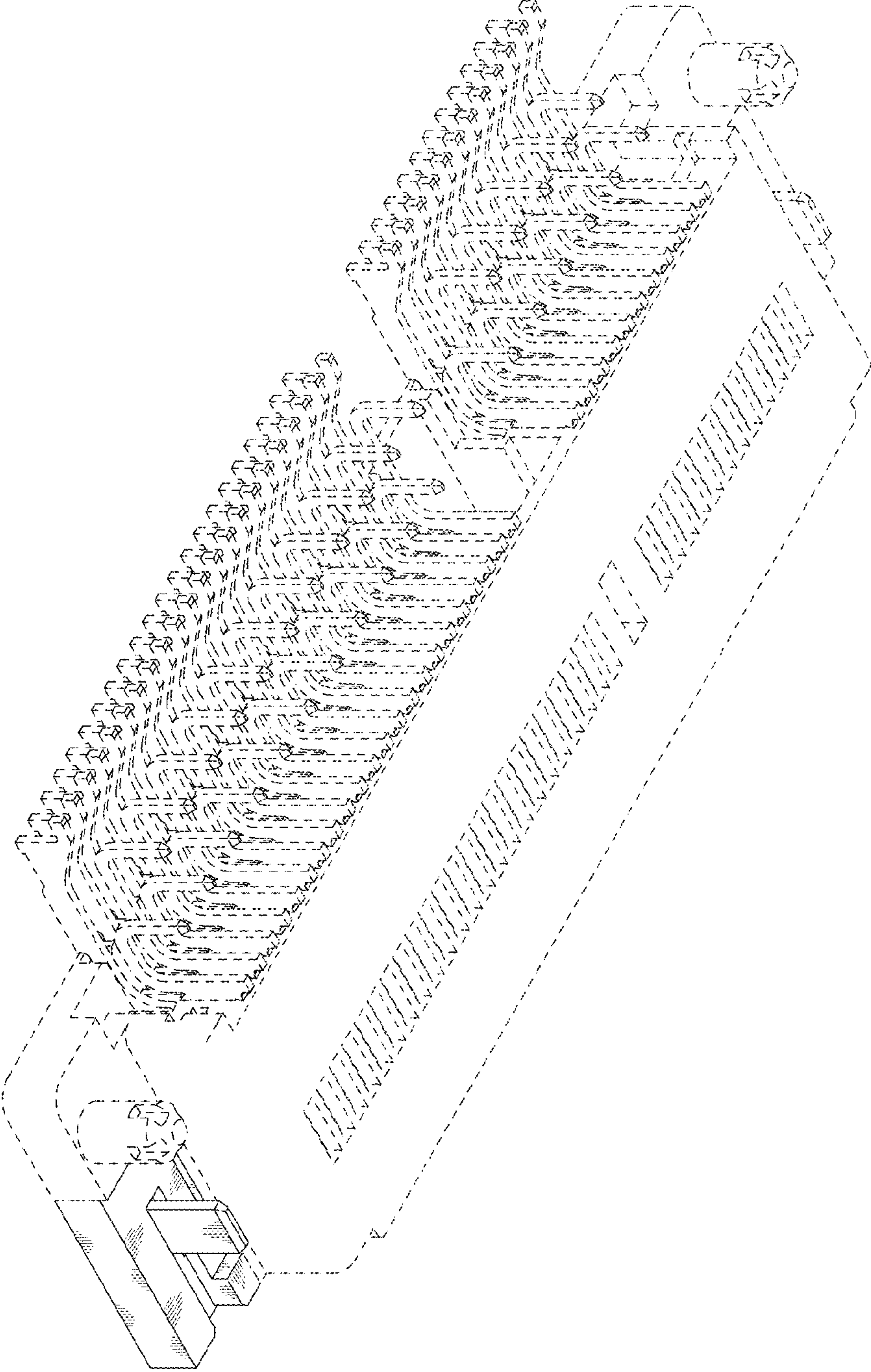

FIG.8

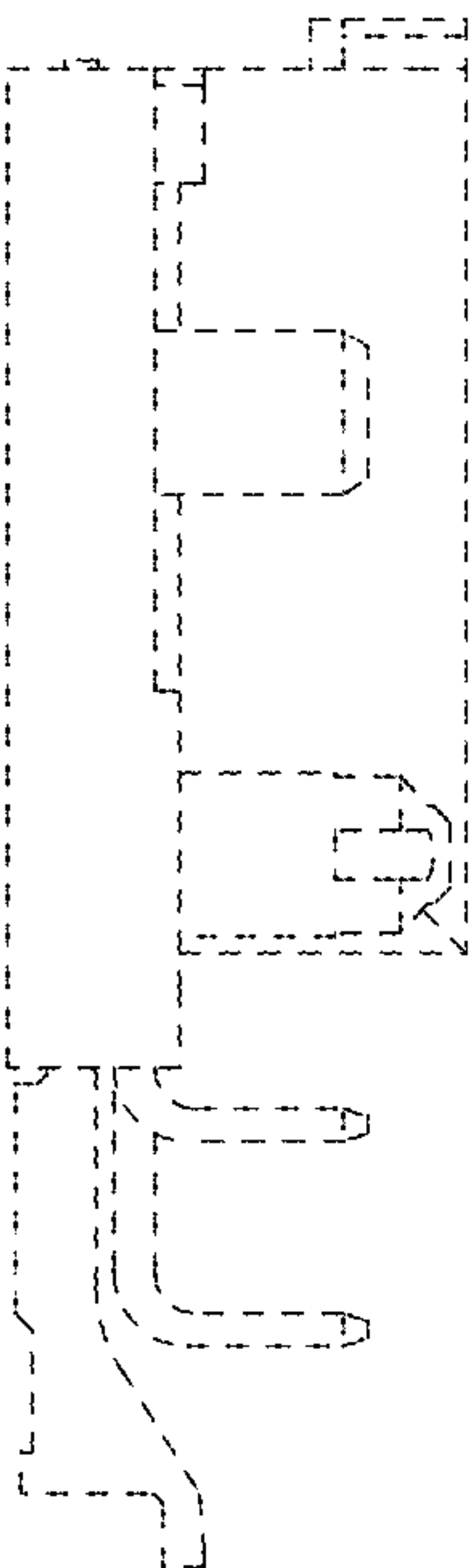

FIG.9