



US00D721643S

(12) **United States Design Patent**  
**Barrett et al.**

(10) **Patent No.:** **US D721,643 S**  
(45) **Date of Patent:** **\*\* Jan. 27, 2015**

(54) **TIRE TREAD**

(75) Inventors: **Matthew Barrett**, Simpsonville, SC (US); **Joseph A. Stain**, Shelby, NC (US)

(73) Assignees: **Compagnie Generale des Etablissements Michelin**, Clermont-Ferrand (FR); **Michelin Recherche et Technique SA**, Granges-Paccot (CH)

(\*\*) Term: **14 Years**

(21) Appl. No.: **29/416,804**

(22) Filed: **Mar. 27, 2012**

(51) **LOC (10) Cl.** ..... **12-15**

(52) **U.S. Cl.**  
USPC ..... **D12/598**

(58) **Field of Classification Search**  
USPC ..... D12/568-603; 152/209.1-209.28  
See application file for complete search history.

(56) **References Cited**

**U.S. PATENT DOCUMENTS**

D535,939 S	1/2007	Gordon et al.	
D550,147 S	9/2007	Radulescu	
D606,931 S	12/2009	Radulescu et al.	
D610,530 S *	2/2010	Perdriat	D12/602
D619,086 S *	7/2010	Reim et al.	D12/598
D654,015 S *	2/2012	Rodicq et al.	D12/602

**OTHER PUBLICATIONS**

Michelin "X One XDA Energy" tire, www.michelintruck.com, at least as early as May 28, 2010, 1 page.  
Michelin "X One XDA" tire, www.michelintruck.com, at least as early as May 28, 2010.

\* cited by examiner

*Primary Examiner* — George D Kirschbaum  
(74) *Attorney, Agent, or Firm* — Dority & Manning, PA

(57) **CLAIM**

The ornamental design for a tire tread, as shown and described.

**DESCRIPTION**

FIG. 1 is a perspective view of a tire tread showing our new design, it being understood that the tread pattern repeats circumferentially throughout the outer circumference and shoulder of the tire, the opposite side perspective being identical thereto;

FIG. 2 is a front elevation view thereof;

FIG. 3 is a side elevation view of the right side thereof; and, FIG. 4 is a side elevation view of the left side thereof.

In the drawings, the broken line disclosure of the tire sidewall and inner bead depicts environmental structure and forms no part of the claimed design.

**1 Claim, 4 Drawing Sheets**

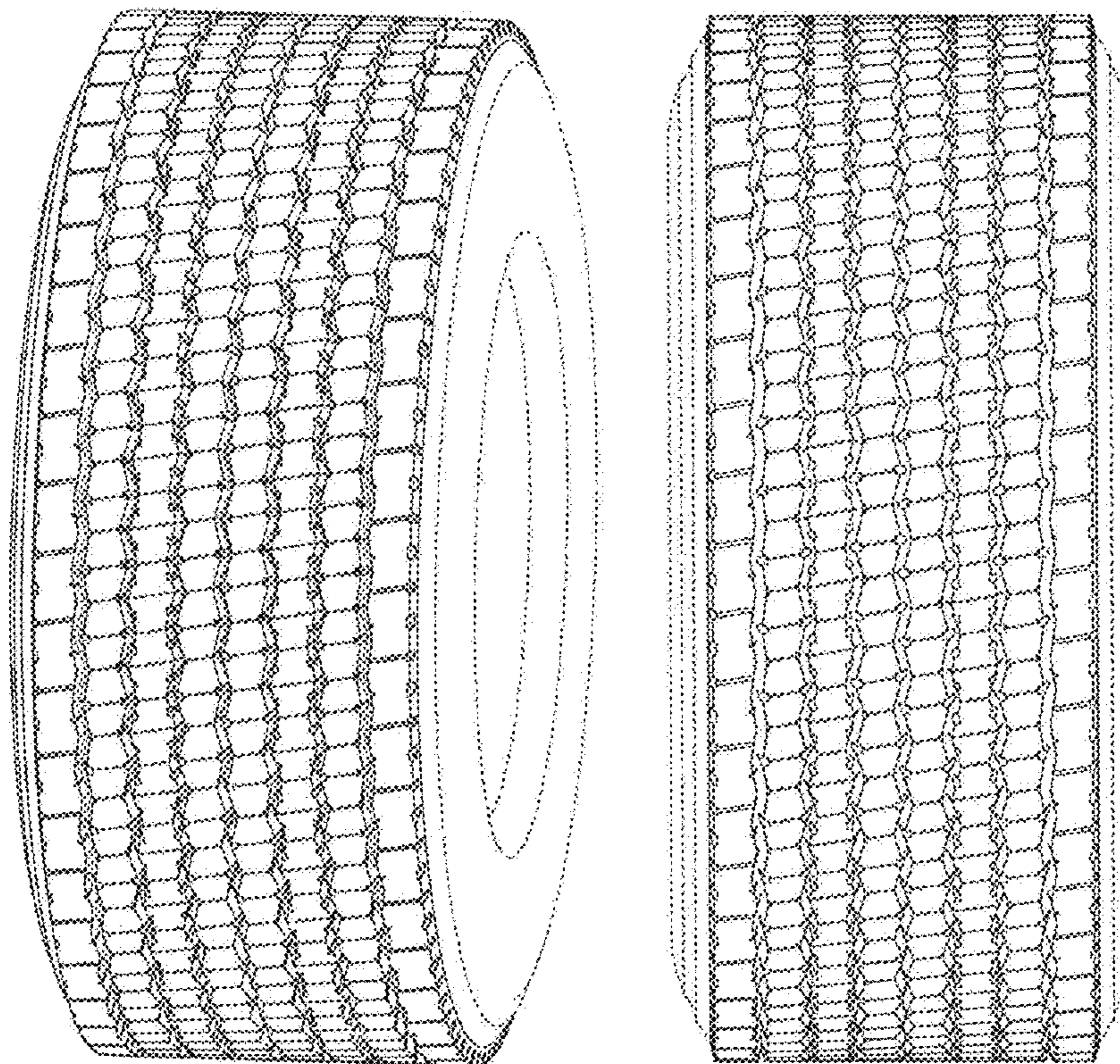

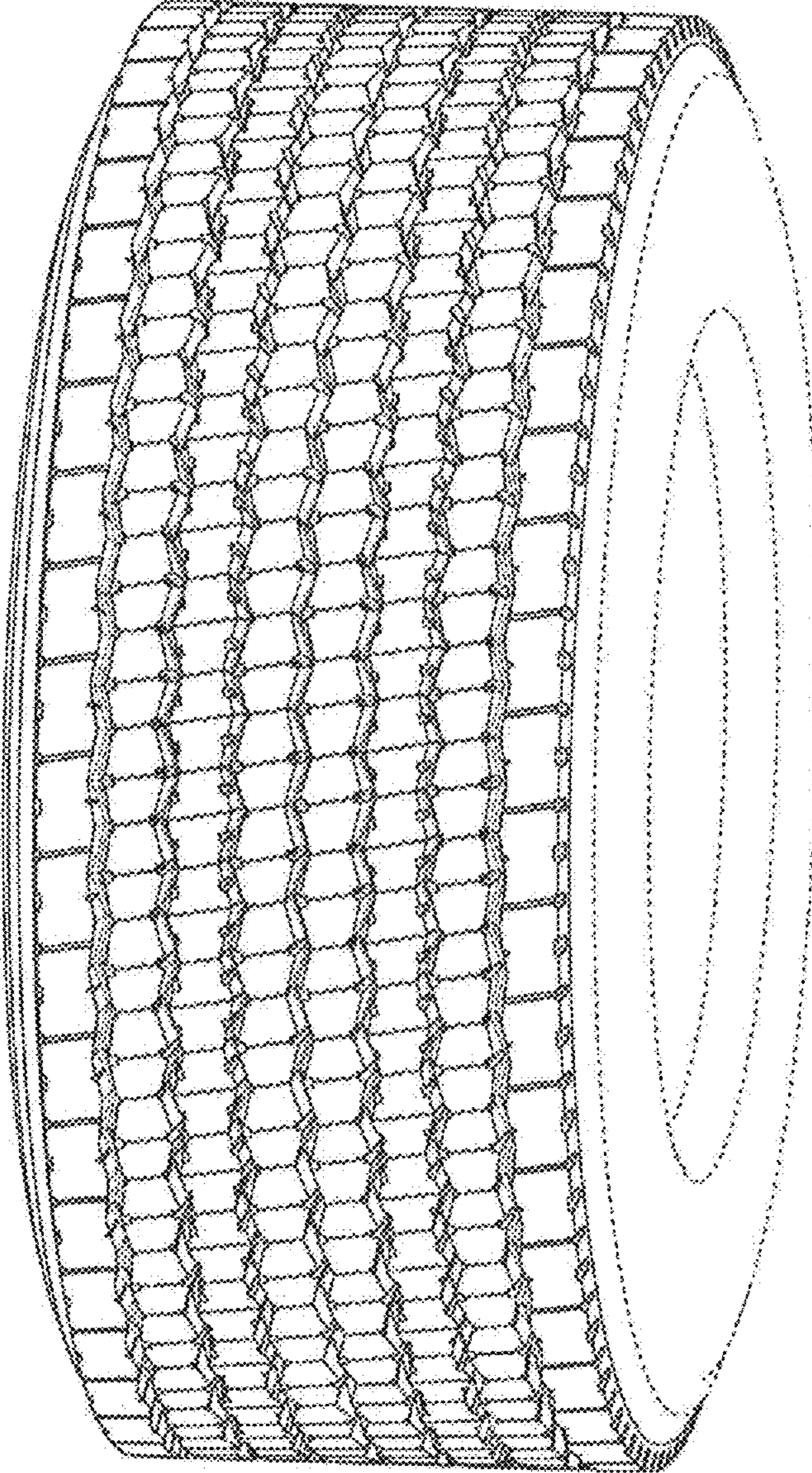

Fig. 1

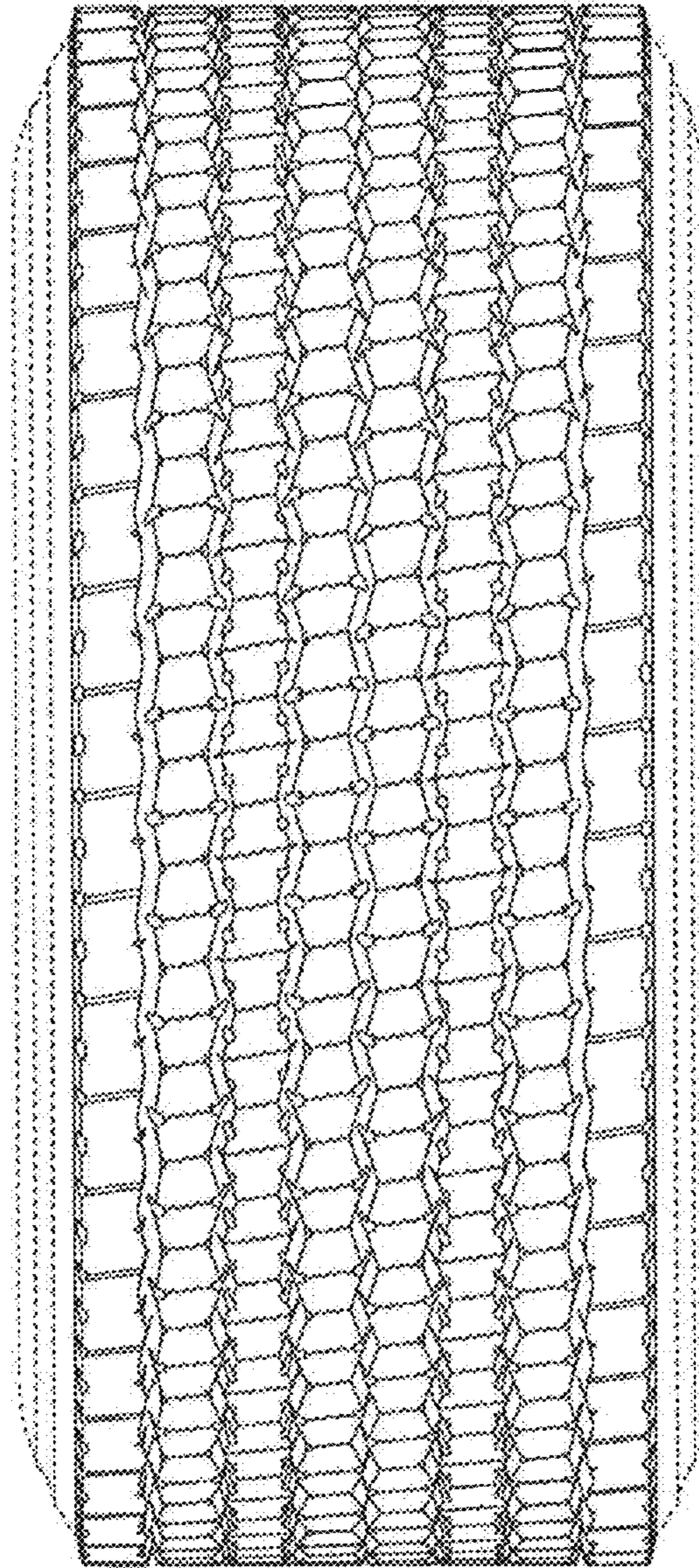

Fig. 2

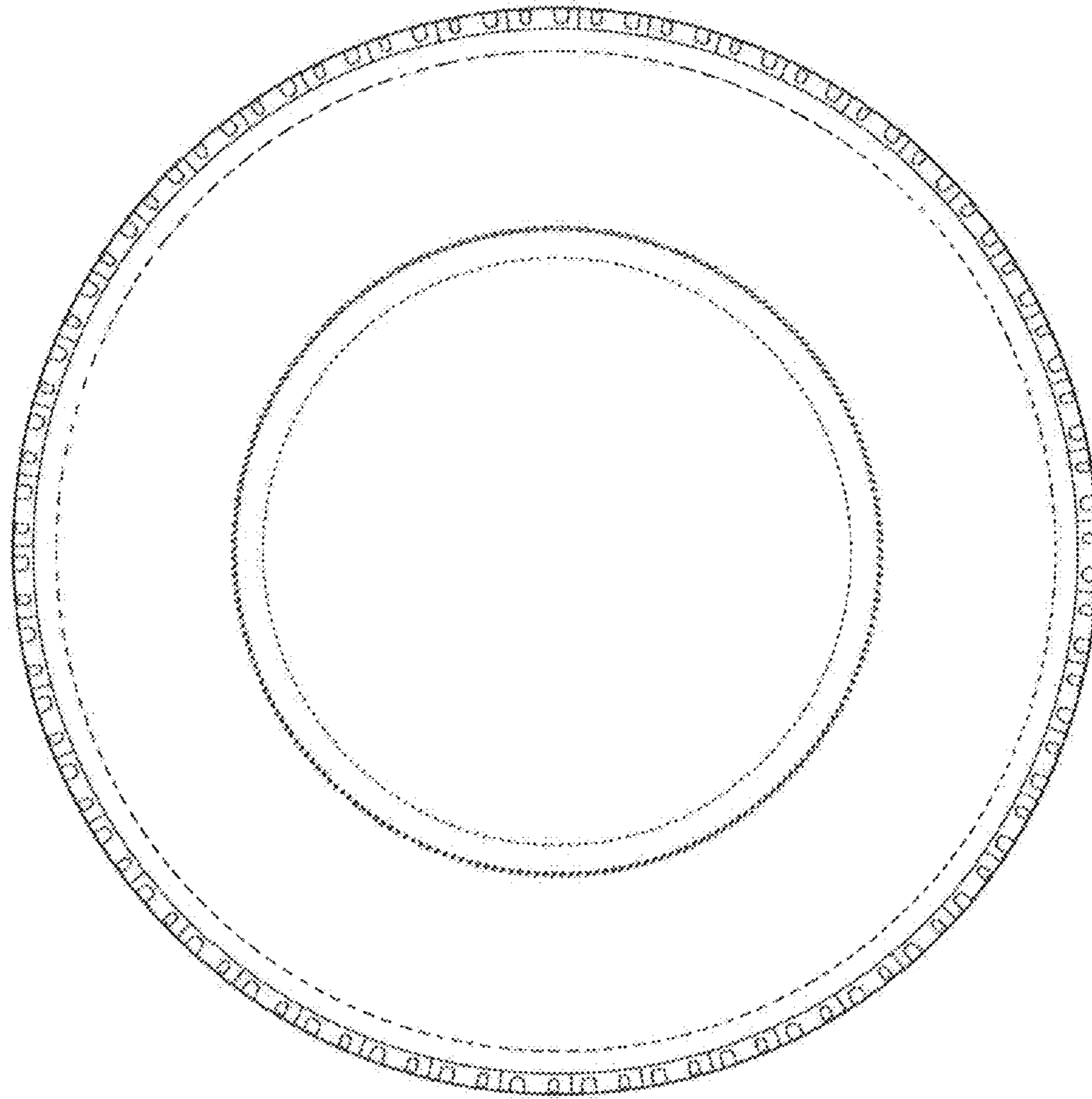

Fig. 3

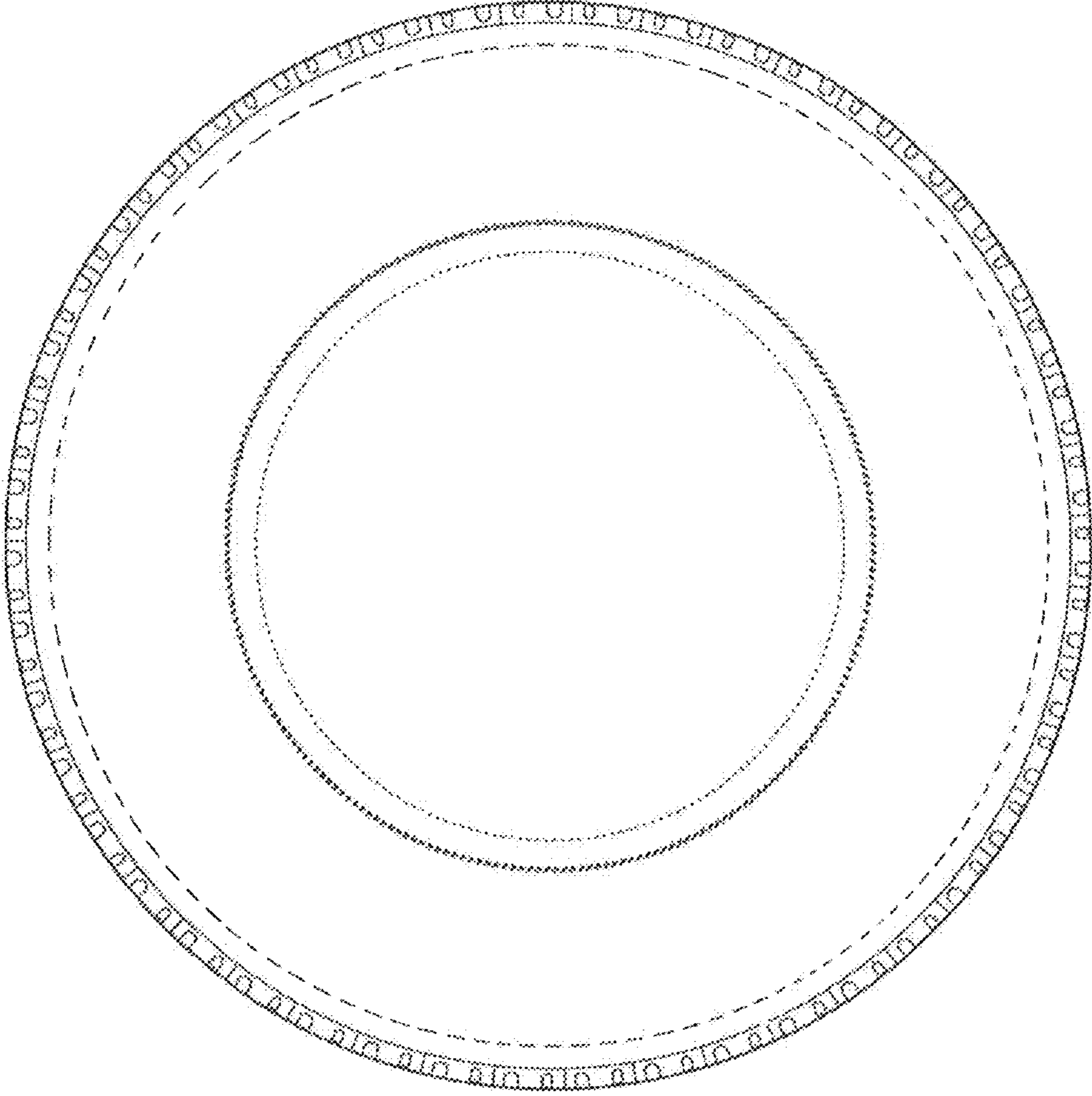

Fig. 4