

US00D721636S

(12) **United States Design Patent**
Haanketo

(10) **Patent No.:** **US D721,636 S**
(45) **Date of Patent:** **** Jan. 27, 2015**

(54) **TYRE**
(71) Applicant: **Niko Haanketo**, Nokia (FI)
(72) Inventor: **Niko Haanketo**, Nokia (FI)
(73) Assignee: **Nokian Tyres PLC**, Nokia (FI)
(**) Term: **14 Years**

(21) Appl. No.: **29/464,629**
(22) Filed: **Aug. 19, 2013**

(30) **Foreign Application Priority Data**

Feb. 20, 2013 (EM) 002187658

(51) **LOC (10) Cl.** **12-15**

(52) **U.S. Cl.**
USPC **D12/554**

(58) **Field of Classification Search**
USPC D12/533-535; 152/209.1-209.9
See application file for complete search history.

(56) **References Cited**

U.S. PATENT DOCUMENTS

D472,872 S * 4/2003 O D12/555

D613,675 S * 4/2010 Perrin D12/553

* cited by examiner

Primary Examiner — George D Kirschbaum

(74) *Attorney, Agent, or Firm* — Klauber & Jackson LLC

(57) **CLAIM**

The ornamental design for a tyre, as shown and described.

DESCRIPTION

FIG. 1 is a front, left side perspective view of a tyre showing my new design;

FIG. 2 is a front elevational view thereof;

FIG. 3 is a left side view thereof, the right side view being the mirror image thereof;

FIG. 4 is a partial front elevational view taken from FIG. 2 and shown in an enlarged scale;

FIG. 5 is a front elevational view highlighting a lateral segment of the claimed design;

FIG. 6 is a front elevational view highlighting the vertical central region of the claimed design shown circumferentially;

FIG. 7 is an enlarged fragmentary view showing laterally adjacent cleats and a channel between them; and,

FIG. 8 is a front elevational view highlighting the enlarged cleats and channel of FIG. 7.

The claimed element in FIGS. 5, 6, 7 and 8 appears in focus, while the remainder of each of the figures is purposely out of focus.

1 Claim, 7 Drawing Sheets

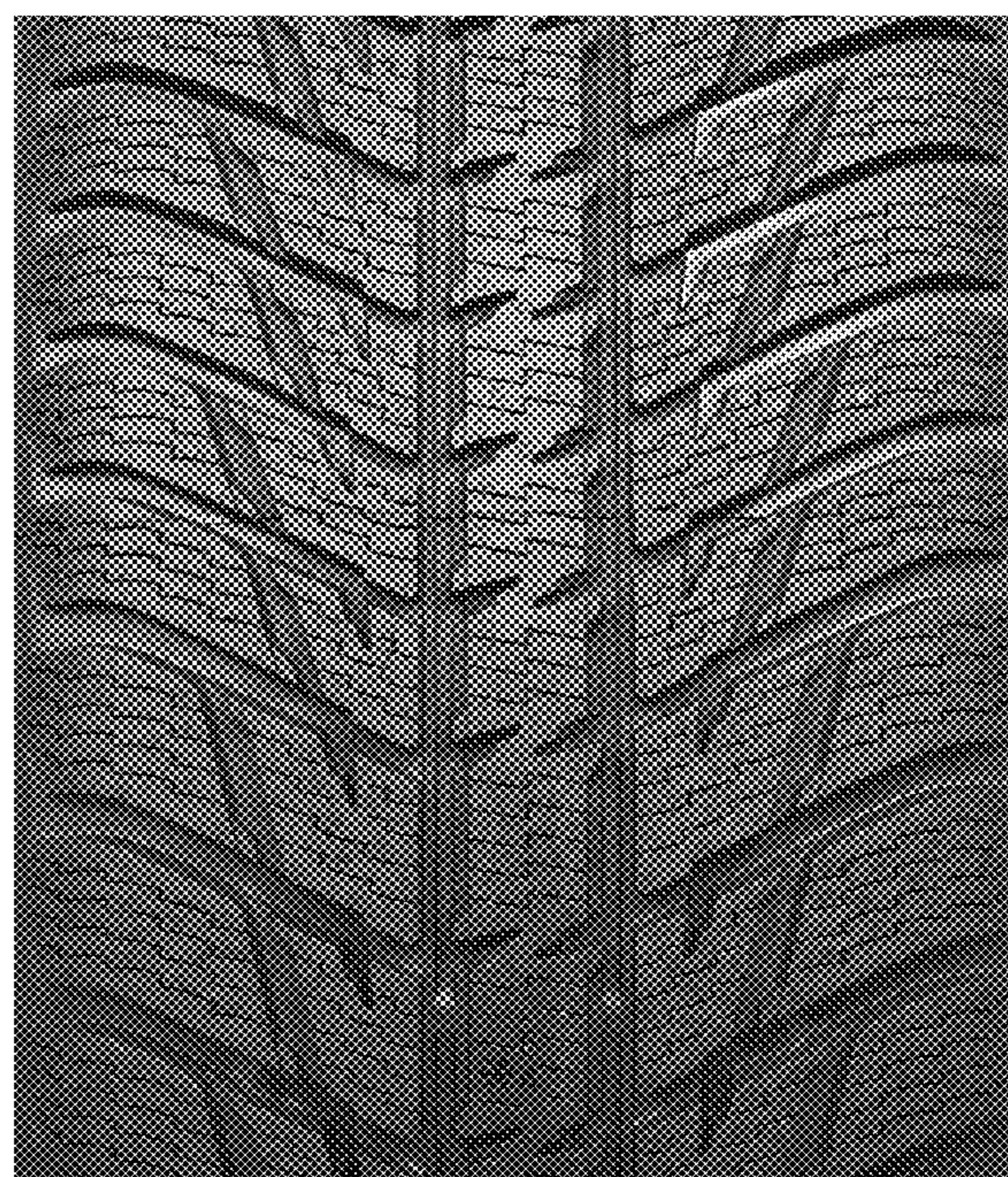

FIG. 1



FIG. 2



FIG. 3



FIG. 4

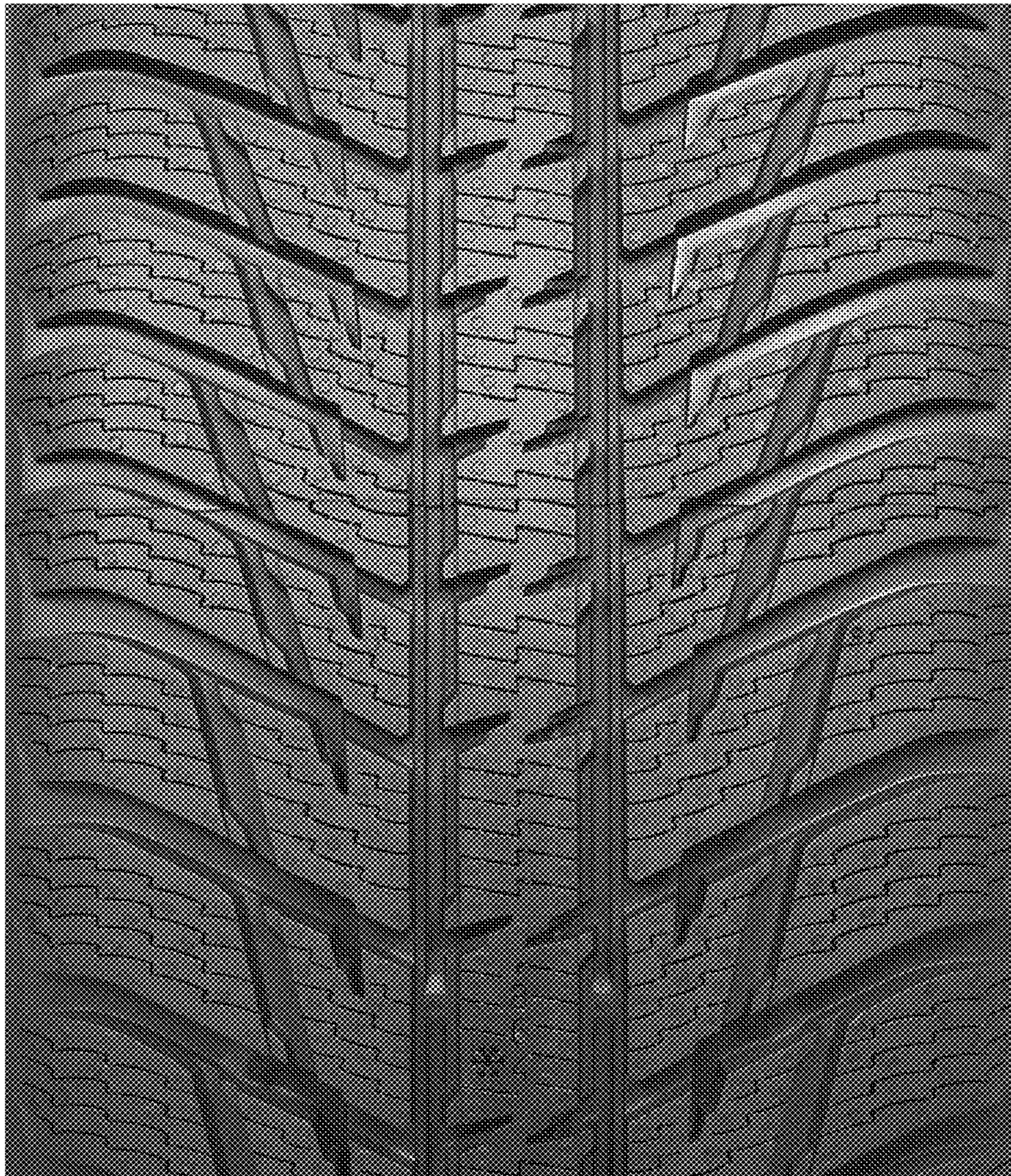

FIG. 5



FIG. 6



FIG. 7

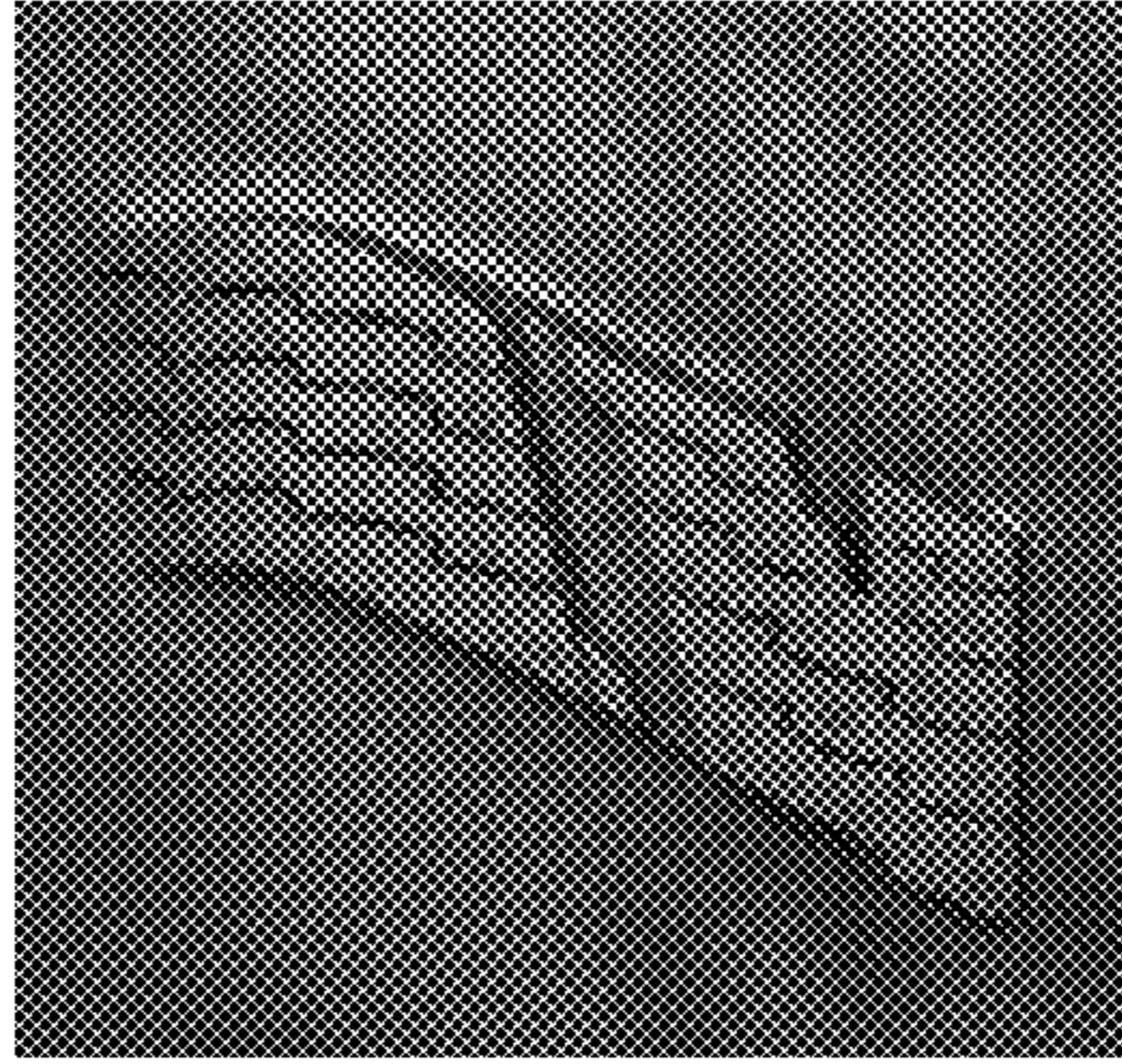

FIG. 8

