



US00D721635S

(12) **United States Design Patent**
Lucas

(10) **Patent No.:** **US D721,635 S**
(45) **Date of Patent:** **** Jan. 27, 2015**

(54) **TIRE TREAD**

(71) Applicant: **Cooper Tire & Rubber Company,**
Findlay, OH (US)

(72) Inventor: **Andrew J Lucas,** Chippenham (GB)

(73) Assignee: **Cooper Tire & Rubber Company,**
Findlay, OH (US)

(**) Term: **14 Years**

(21) Appl. No.: **29/491,807**

(22) Filed: **May 23, 2014**

(51) **LOC (10) Cl.** **12-15**

(52) **U.S. Cl.**
USPC **D12/524**

(58) **Field of Classification Search**
USPC D12/505-532, 900-901;
152/209.1-209.9, 209.11-209.19,
152/209.21-209.28, 455
See application file for complete search history.

(56) **References Cited**

U.S. PATENT DOCUMENTS

D341,111 S	*	11/1993	Himuro et al.	D12/524
D476,946 S	*	7/2003	Lee et al.	D12/524
D513,603 S	*	1/2006	Shondel	D12/524
D558,129 S	*	12/2007	Sato et al.	D12/524
D578,955 S	*	10/2008	Fontaine et al.	D12/524
D582,340 S	*	12/2008	Shinkai	D12/524

D586,289 S	*	2/2009	Park	D12/524
D610,961 S	*	3/2010	Tokizaki et al.	D12/524
D627,706 S	*	11/2010	Behr et al.	D12/524
D651,160 S	*	12/2011	Jacobs	D12/518
D706,707 S	*	6/2014	Jacobs	D12/524
D709,435 S	*	7/2014	Jacobs	D12/524

* cited by examiner

Primary Examiner — Stacia Cadmus

(74) *Attorney, Agent, or Firm* — Fay Sharpe LLP

(57) **CLAIM**

The ornamental design for a tire tread, as shown and described.

DESCRIPTION

FIG. 1 is a perspective view of the tire tread of the present application;
FIG. 2 is a side view (inside) thereof;
FIG. 3 is a side view (outside) thereof;
FIG. 4 is a front view thereof; and,
FIG. 5 is an enlarged partial front view thereof.
The remaining three-fourths of the side view is a repetition of the illustrated one-fourth portion. The broken line showings of the sidewall, inner bead, shoulder tread, and the peripheral boundary between the tire tread and the sidewall are included for the purpose of illustrating environment and forms no part of the claim.

1 Claim, 5 Drawing Sheets

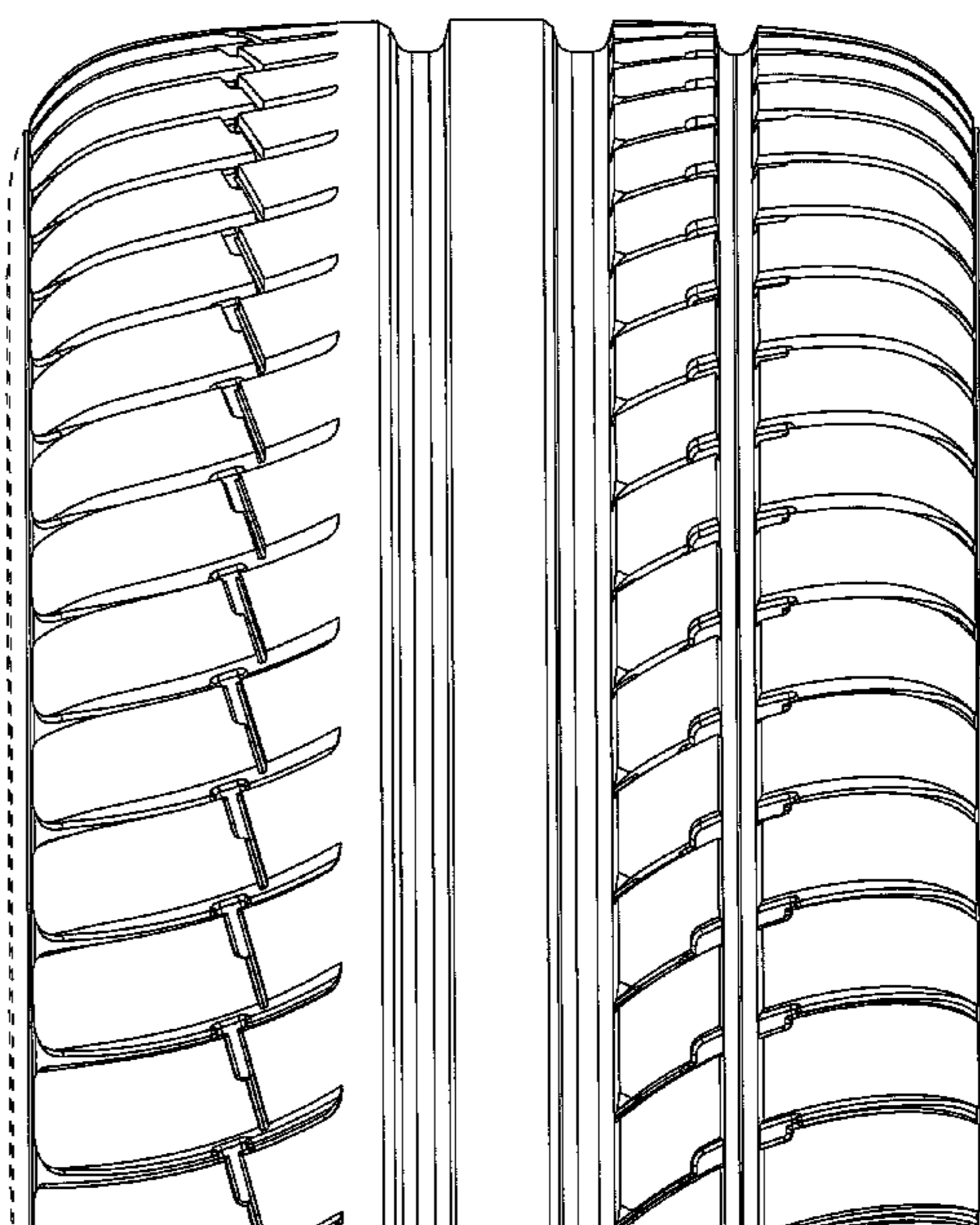
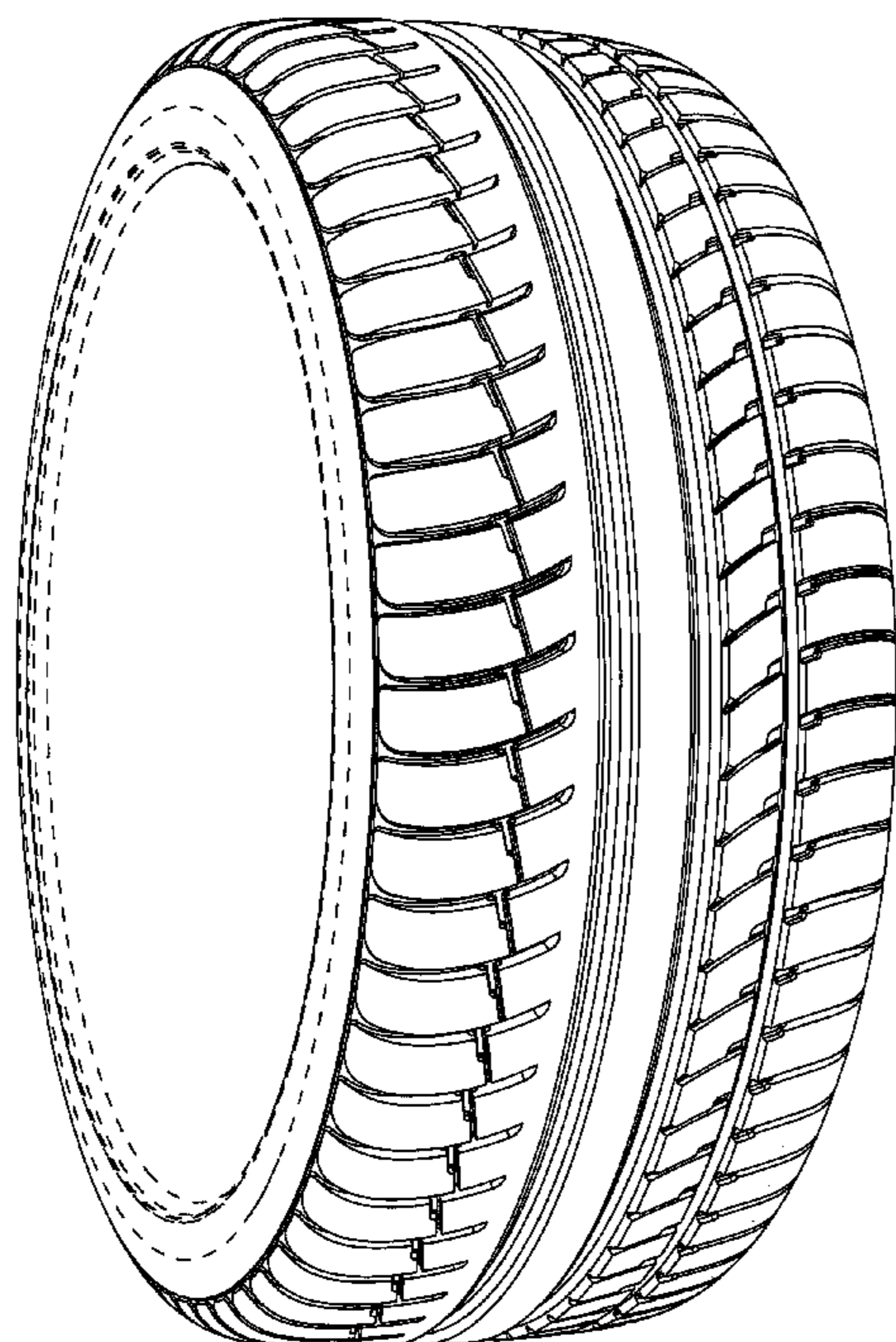

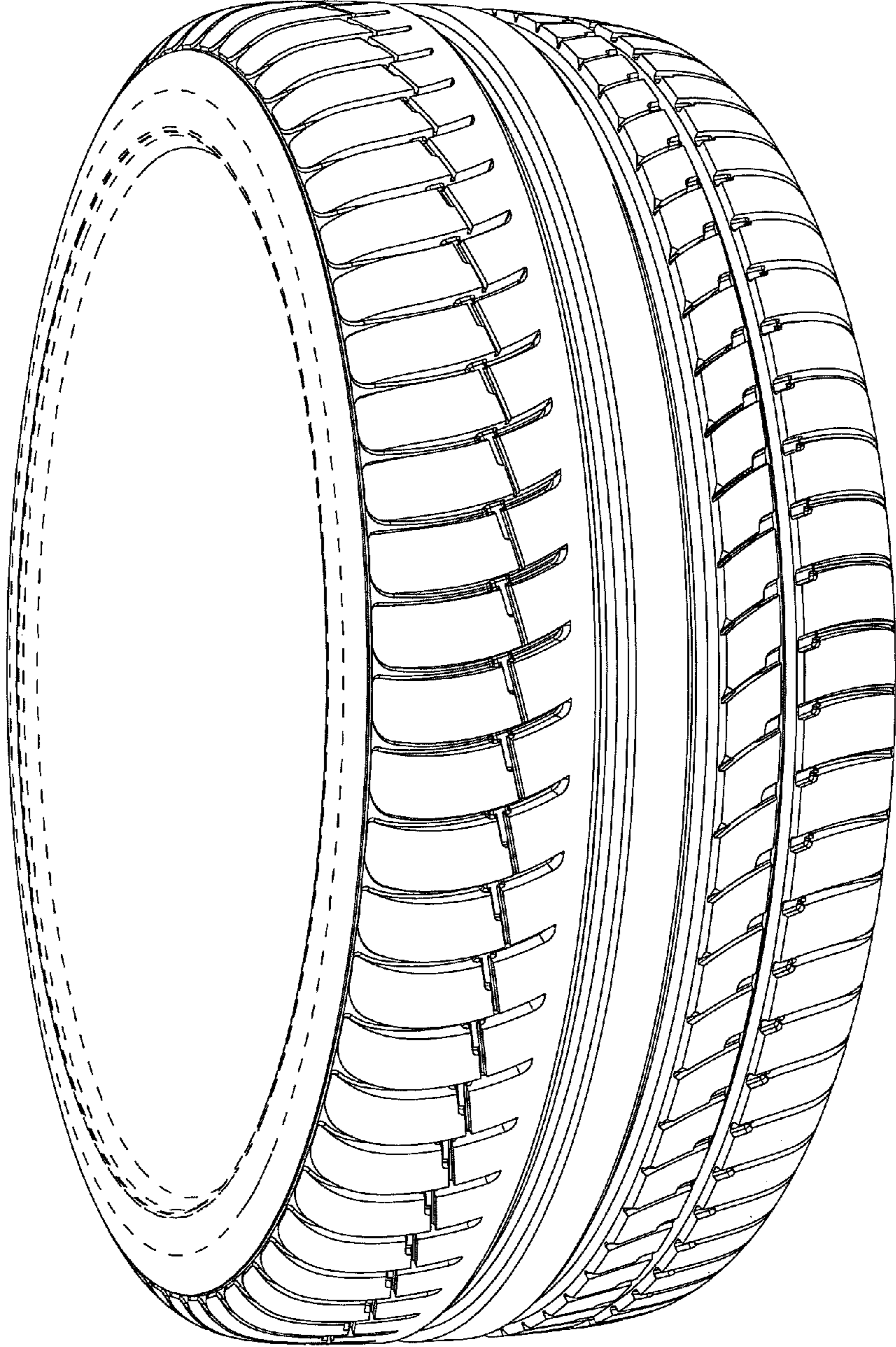

FIG. 1

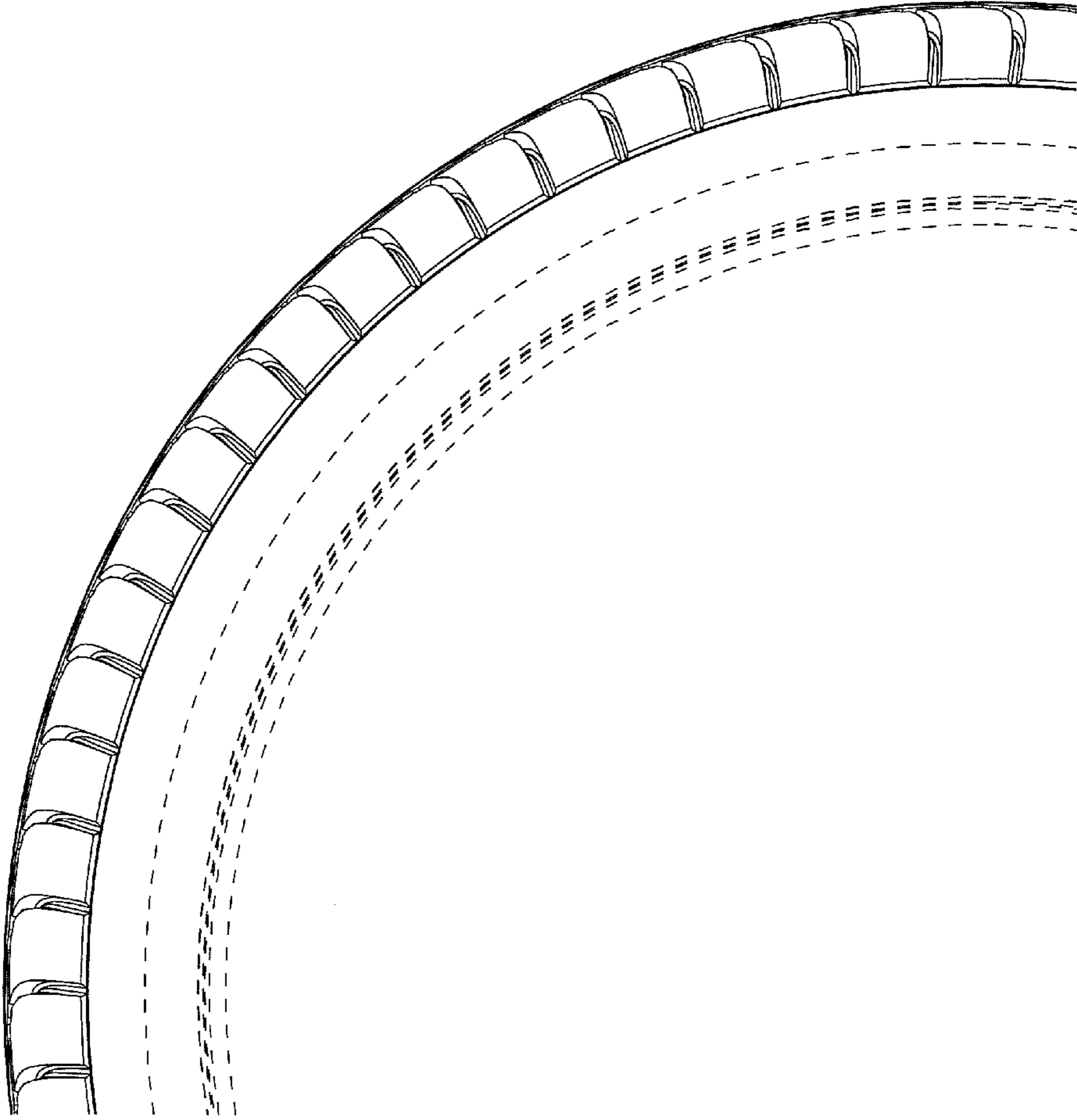

FIG. 2

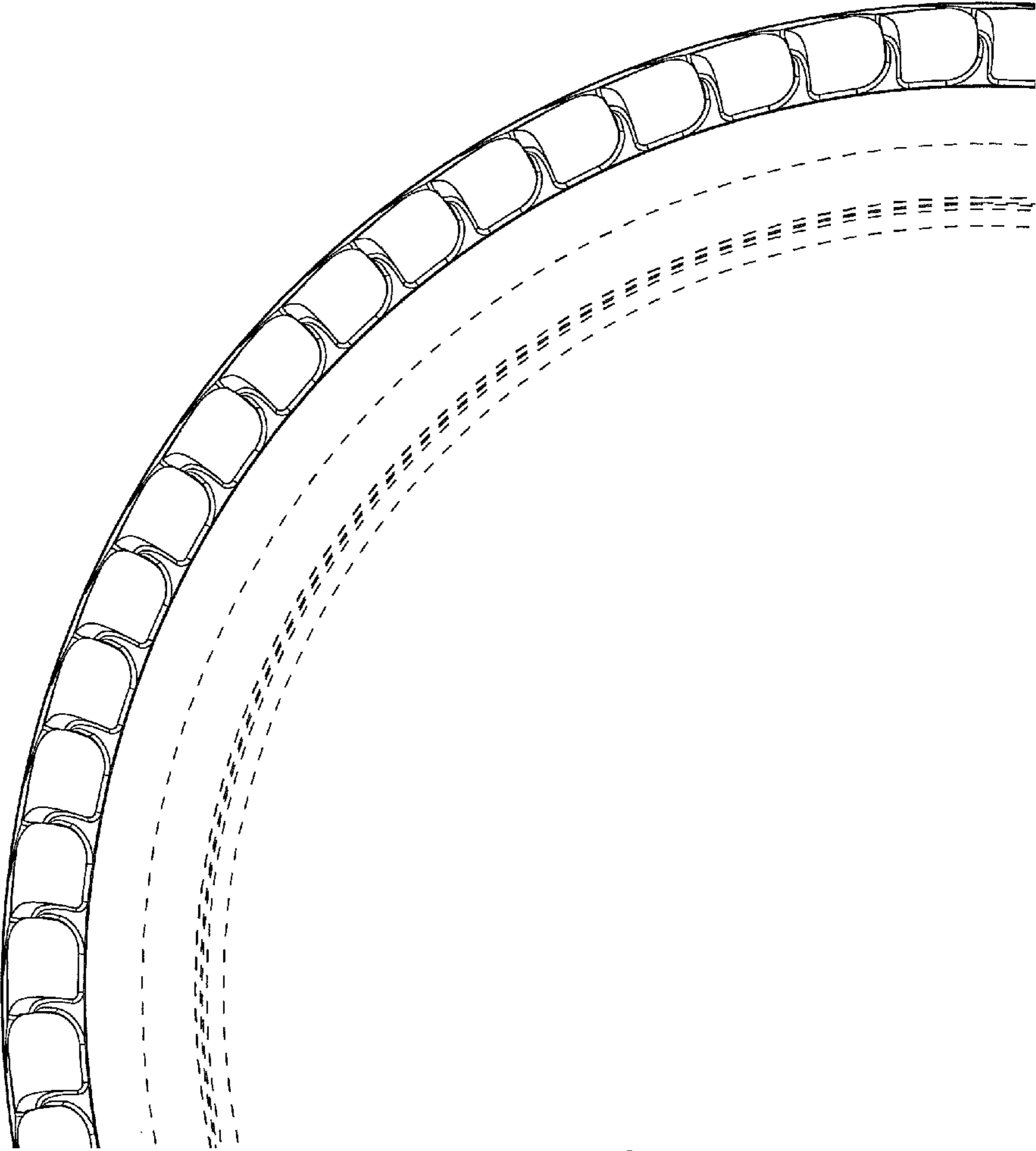

FIG. 3

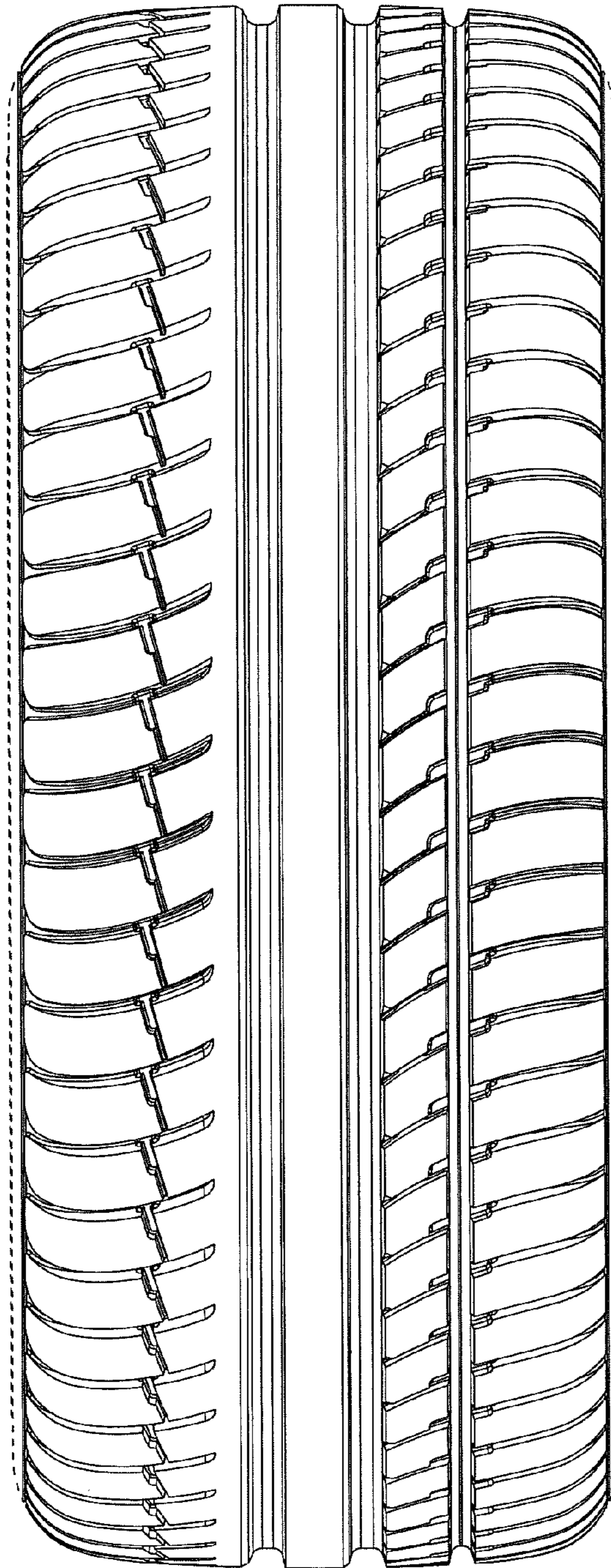

FIG. 4

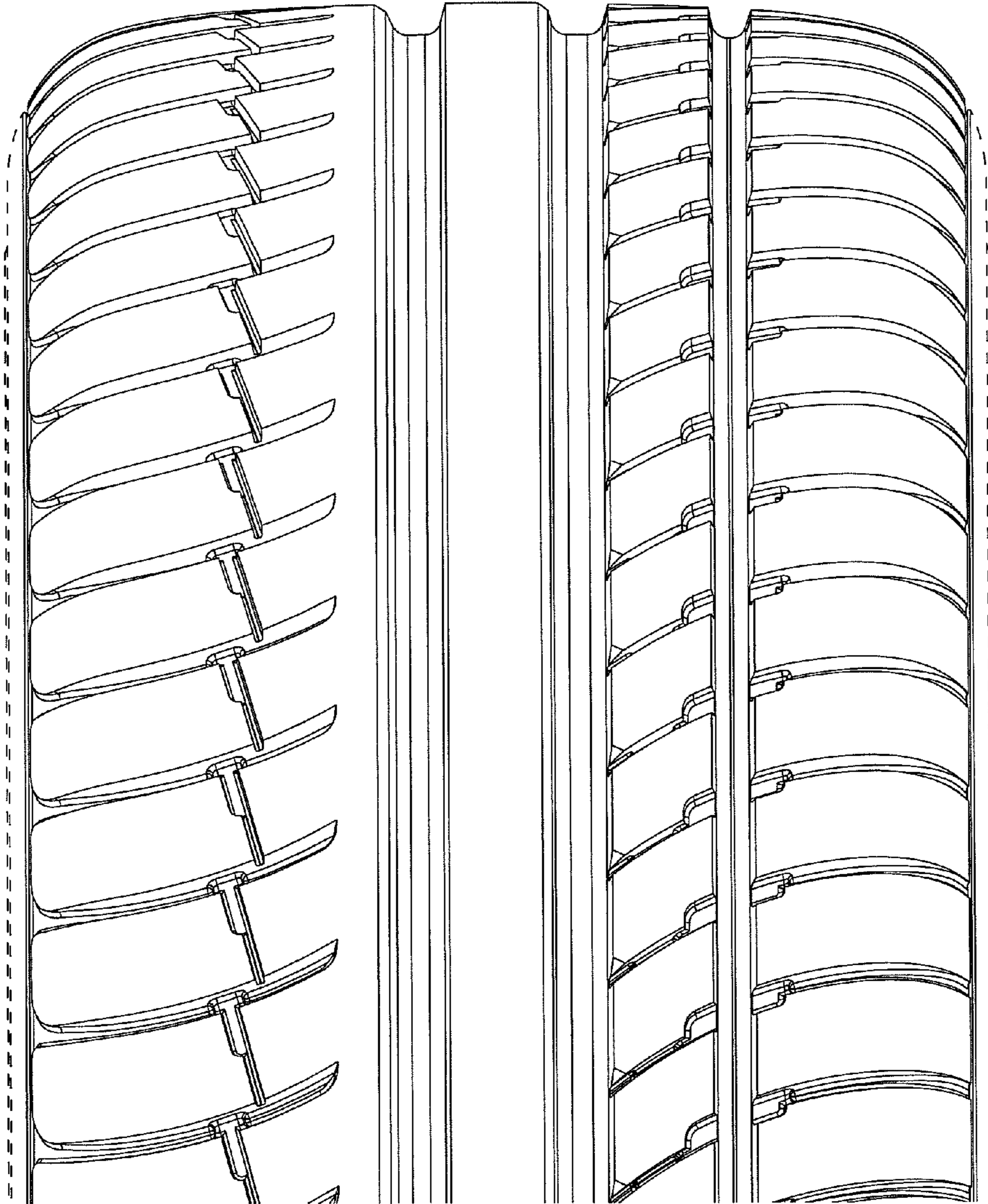

FIG. 5