



US00D721444S

(12) **United States Design Patent**
Schwarz et al.

(10) **Patent No.:** **US D721,444 S**
(45) **Date of Patent:** **** Jan. 20, 2015**

(54) **WALL CORNER PANEL WITH SIMULATED STACKED STONE**

(71) Applicant: **Exteria Building Products, LLC**,
Miami, FL (US)

(72) Inventors: **Stefan Schwarz**, Coral Springs, FL
(US); **Kevin Martin**, Miramar, FL (US)

(73) Assignee: **Exteria Building Products, LLC**,
Miami, FL (US)

(**) Term: **14 Years**

(21) Appl. No.: **29/451,579**

(22) Filed: **Apr. 4, 2013**

(51) **LOC (10) Cl.** **25-01**

(52) **U.S. Cl.**
USPC **D25/139**

(58) **Field of Classification Search**
USPC D25/55, 139-143; 52/312, 314, 316,
52/282.1, 284, 287.1, 555, 554, 557, 558,
52/631, 718.01, 716.1, 717.04, 716.8
See application file for complete search history.

(56) **References Cited**

U.S. PATENT DOCUMENTS

1,886,363	A *	11/1932	Aufderheide	52/385
1,905,553	A *	4/1933	Falk	52/276
2,095,642	A *	10/1937	Albert	427/264
D454,648	S *	3/2002	Shaw et al.	D25/139
6,484,472	B2 *	11/2002	Chi	52/718.02
D573,726	S *	7/2008	Coates	D25/139
2011/0185662	A1 *	8/2011	Mollinger et al.	52/309.4

OTHER PUBLICATIONS

Russian Office Action for Application No. 2013501667, dated Aug. 5, 2013, 3 pages.
Alta-Profil, Design of an Angle Wall Panel, Mosbuild Exhibition, Apr. 10-13, 2012, 2 pages.

<http://kharkov-online.com/board/o19591.html>, building facade with natural stone, Jun. 10, 2010, 5 pages.
Aelit, catalog, sample of an angled element, Apr. 10-13, 2012, 2 pages.
www.Madek.ru, sample of a coating angeled element, National Building Materials Exhibition, Jan. 30, 2009, 2 pages.
Nailite International, sample of an angeled facade panel, International building Exhibition, Jan. 30, 2006, 1 page.
Art Stone, Catalog, No. 6, P-15,47, Mosbuild Exhibition, Apr. 14, 2010, 4 pages.
Beautiful Houses Magazine, No. 5 (48), p. 118, 2004, 2 pages.
House and Interior, No. 4, p. 151, 2008, 4 pages.

(Continued)

Primary Examiner — Doris Clark

(74) *Attorney, Agent, or Firm* — Drinker Biddle & Reath LLP

(57) **CLAIM**

The ornamental design for a wall corner panel with simulated stacked stone, as shown and described.

DESCRIPTION

FIG. 1 is an isometric view of a wall corner panel with simulated stacked stone according to the present invention. FIG. 2 is a right side view of the wall corner panel with simulated stacked stone of FIG. 1. FIG. 3 is a rear view of the right side view of the wall corner panel with simulated stacked stone of FIG. 2. FIG. 4 is a left side view of the wall corner panel with simulated stacked stone of FIG. 1. FIG. 5 is a rear view of the left side view of the wall corner panel with simulated stacked stone of FIG. 4. FIG. 6 is a top view of the wall corner panel with simulated stacked stone of FIG. 1; and, FIG. 7 is a bottom view of the wall corner panel with simulated stacked stone of FIG. 1. The portions of the design shown in dashed lines do not form a part of the claimed invention.

1 Claim, 4 Drawing Sheets

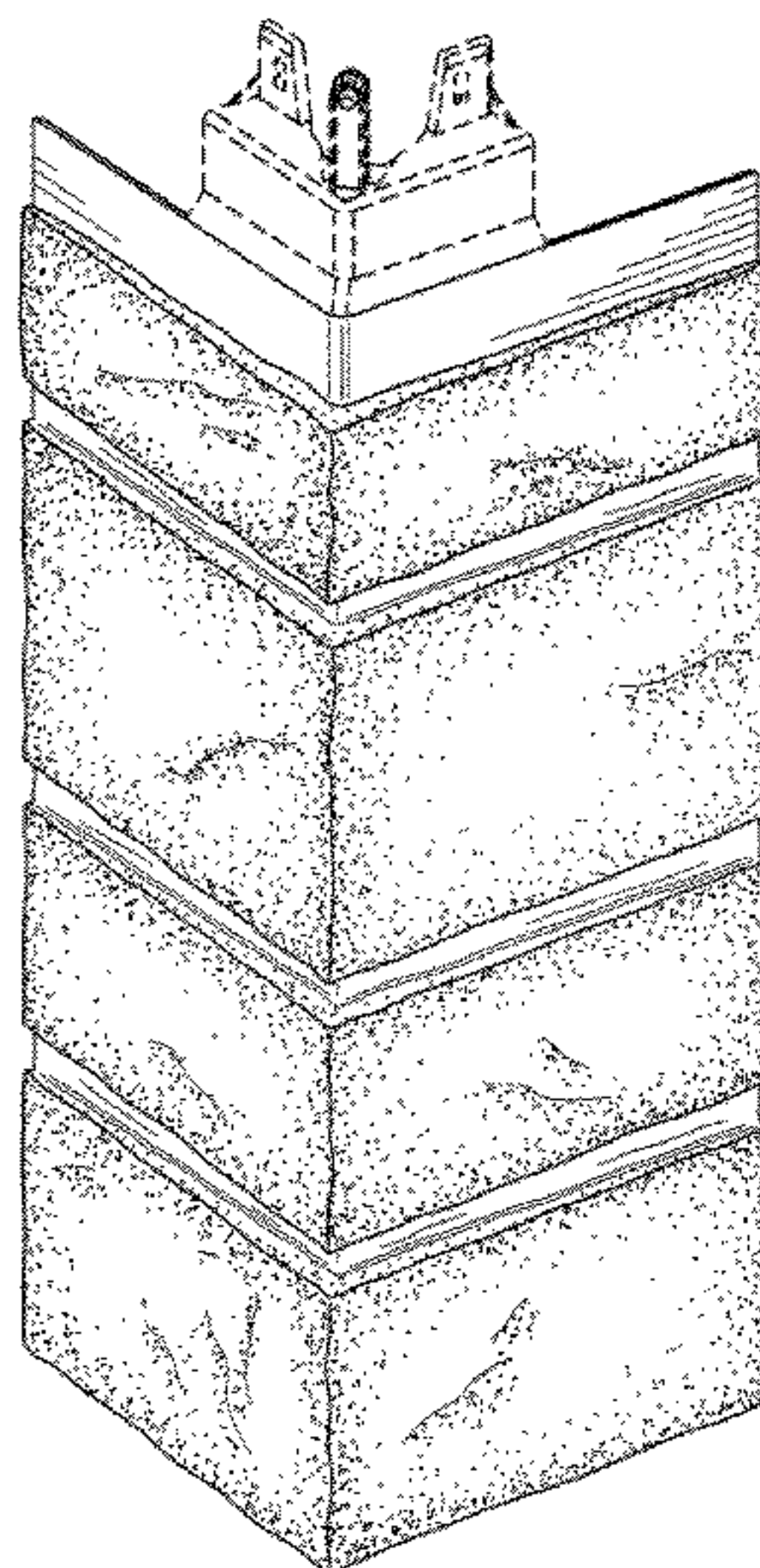

(56)

References Cited

OTHER PUBLICATIONS

Kaycan, www.vinyland.ru, 2005, 1 page.

Mockba, p. 10, 2012, 2 pages.

http://www.kiev-kamenny.com.ua/img/katalog/2/54/82_3, Feb. 6, 2014, 1 page.

* cited by examiner

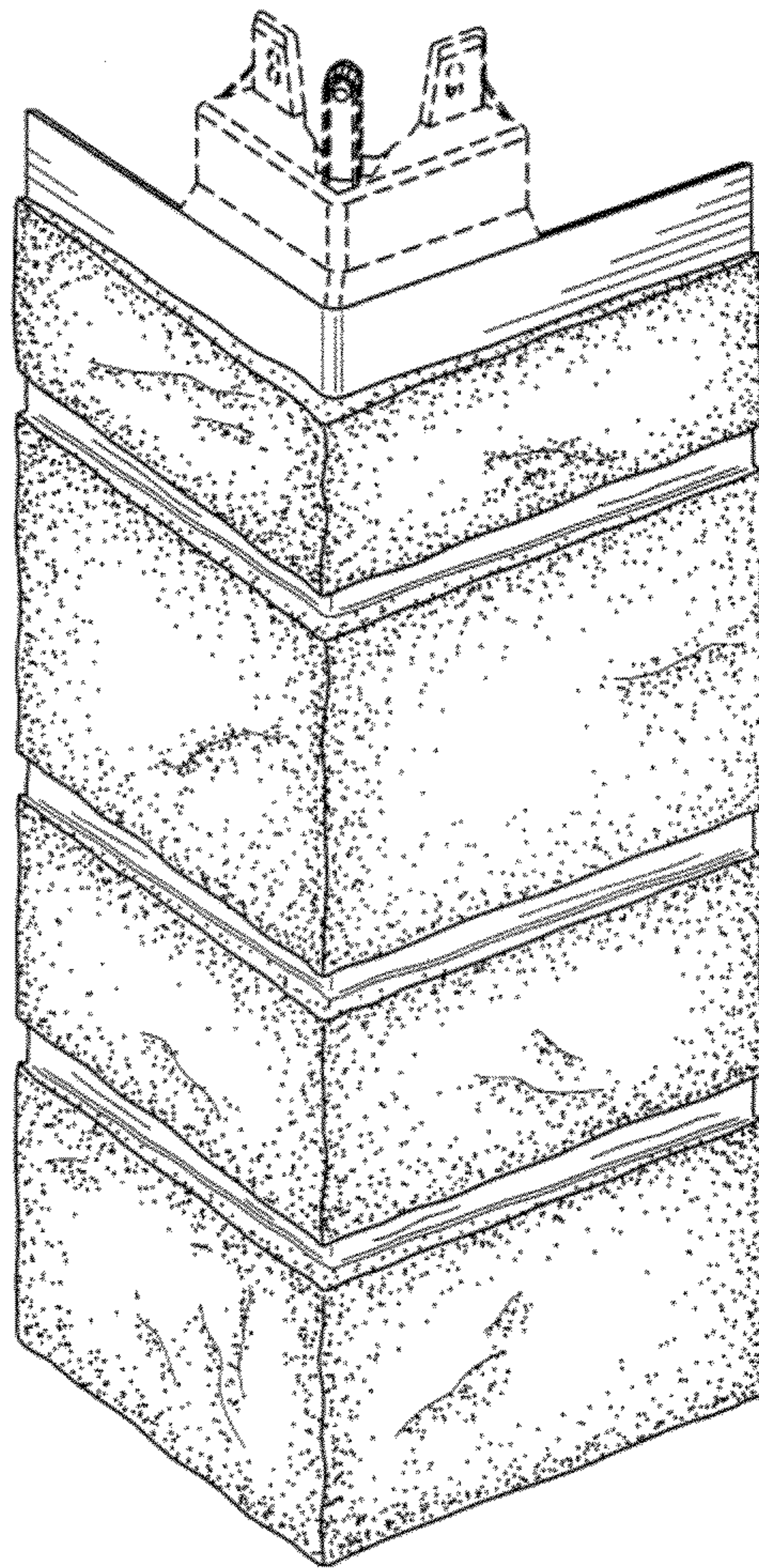

FIG. 1

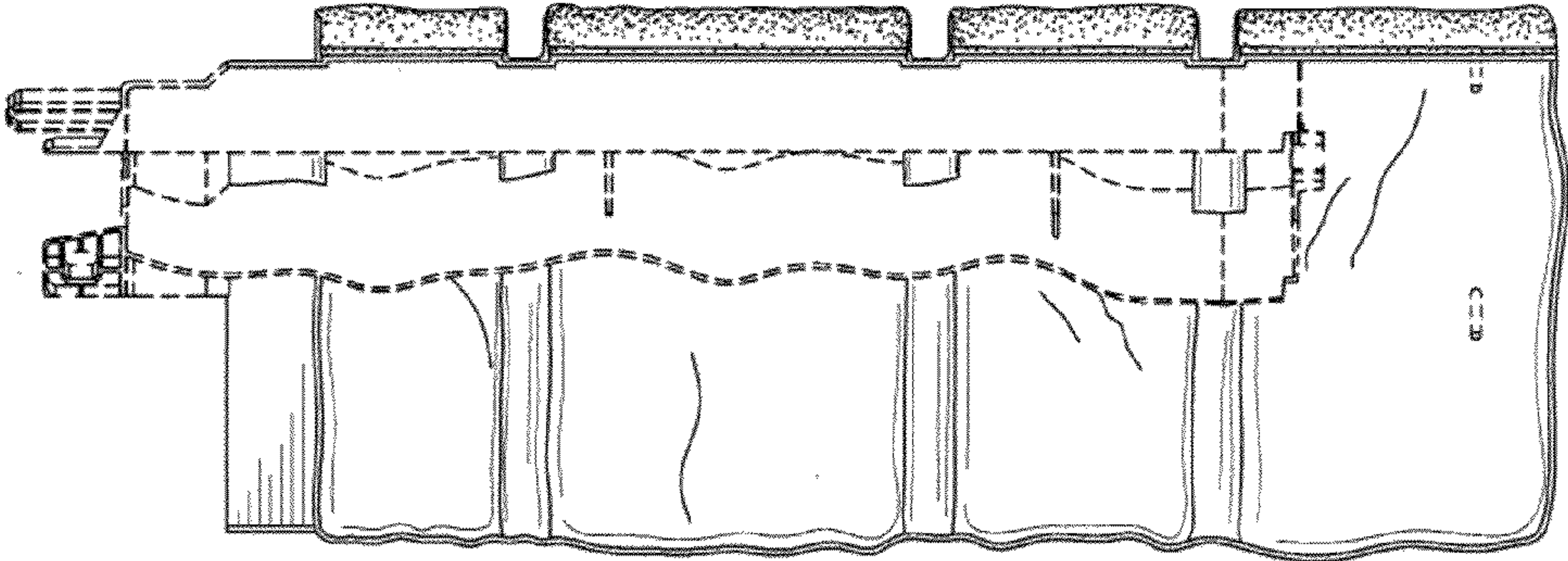

FIG. 2

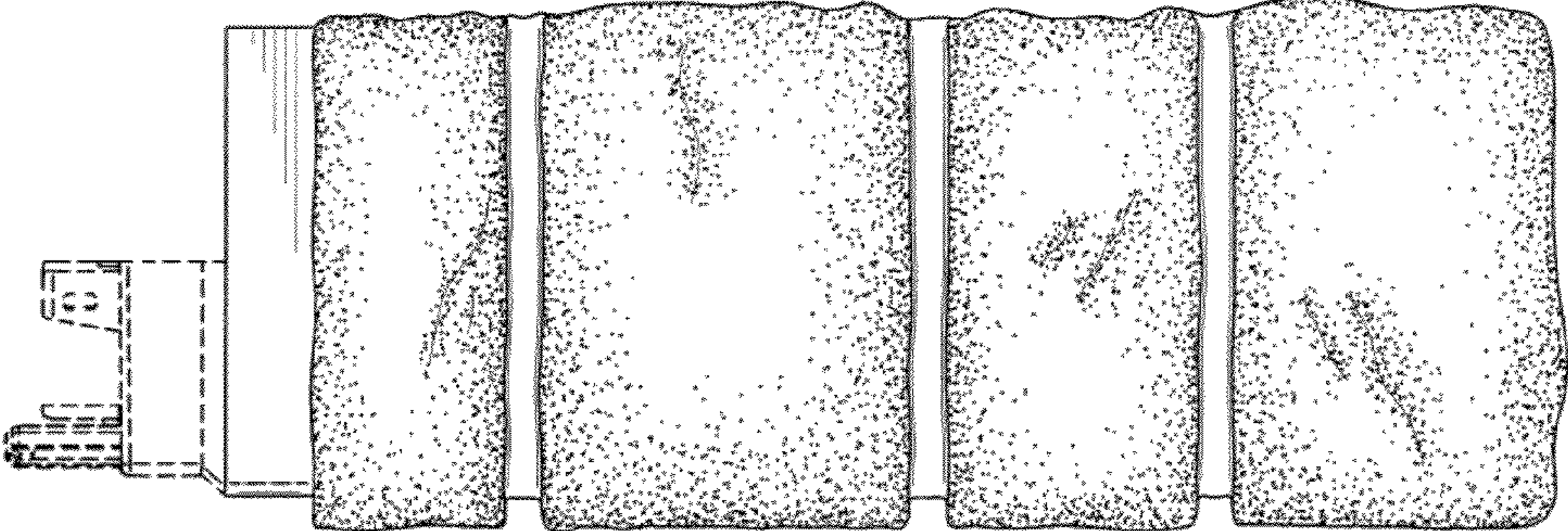

FIG. 3

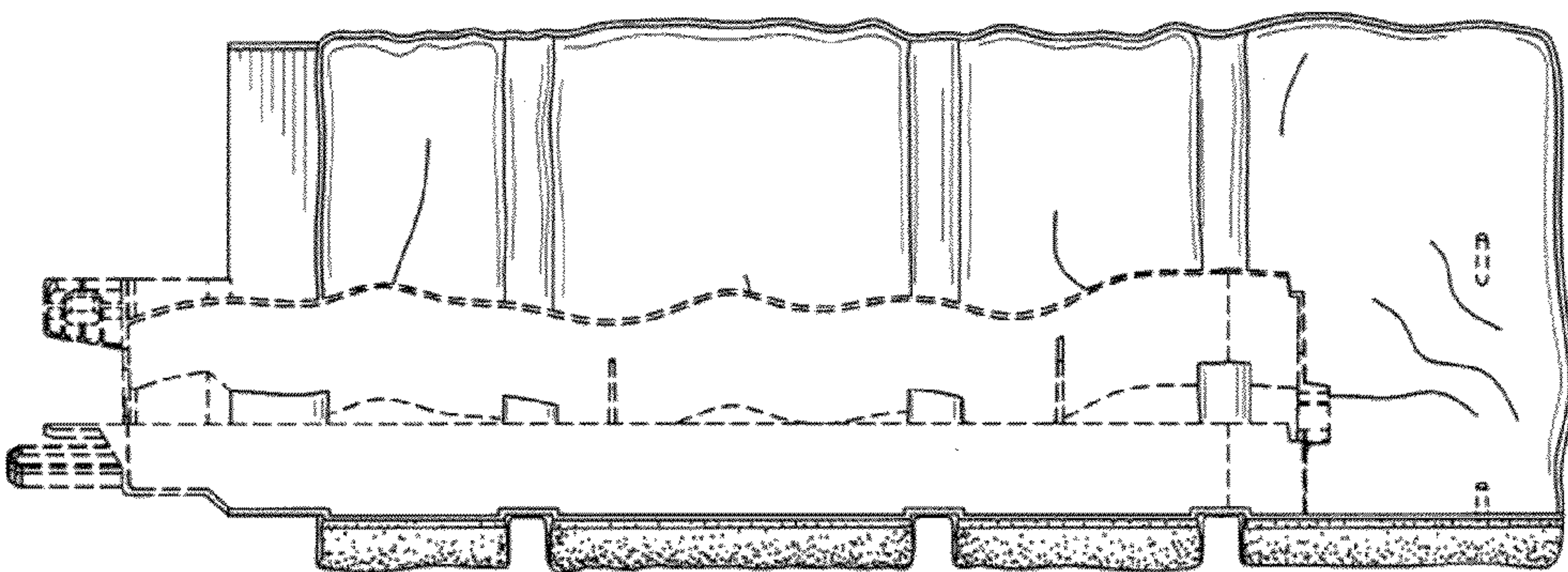

FIG. 4



FIG. 5

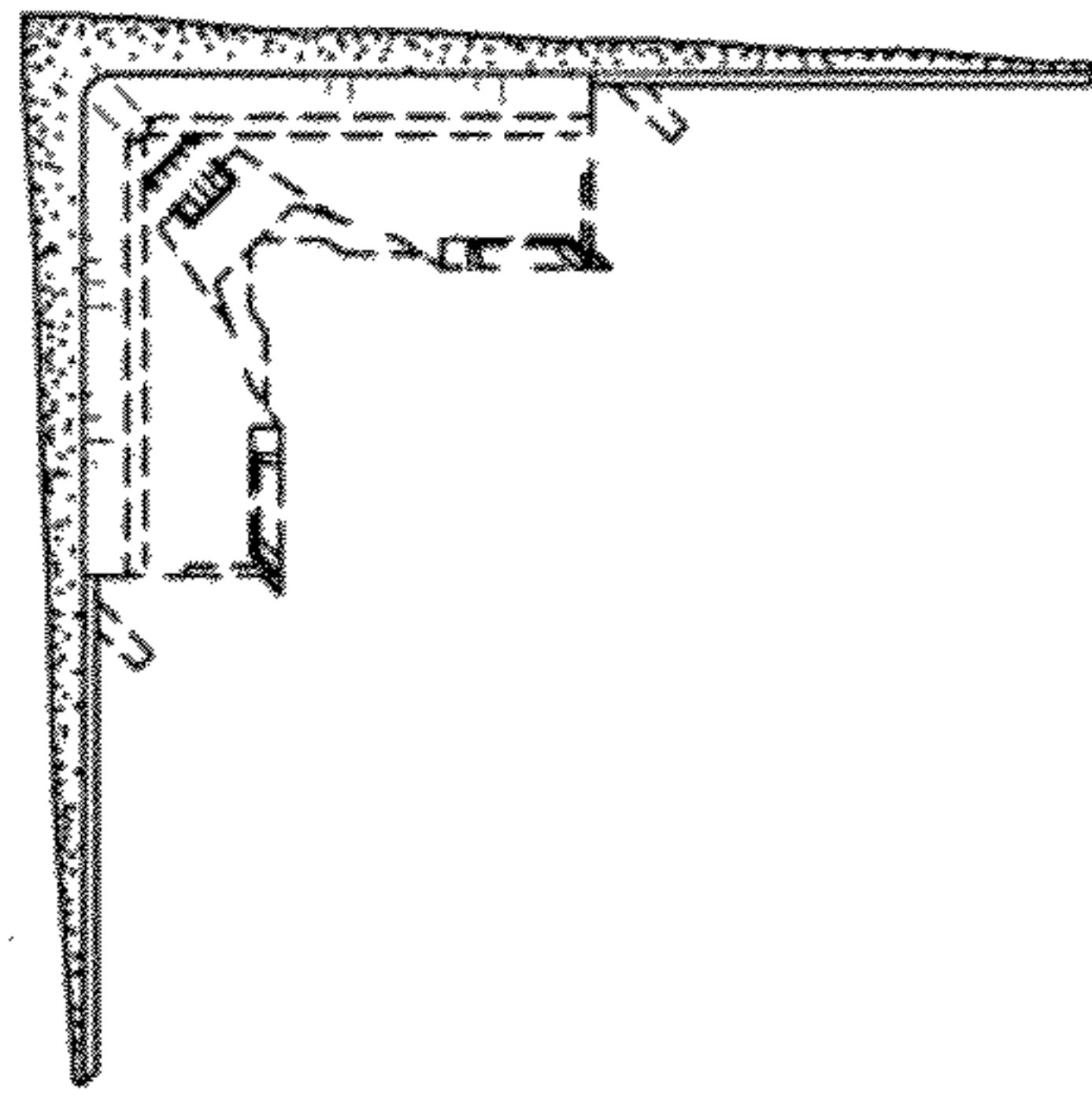

FIG. 6

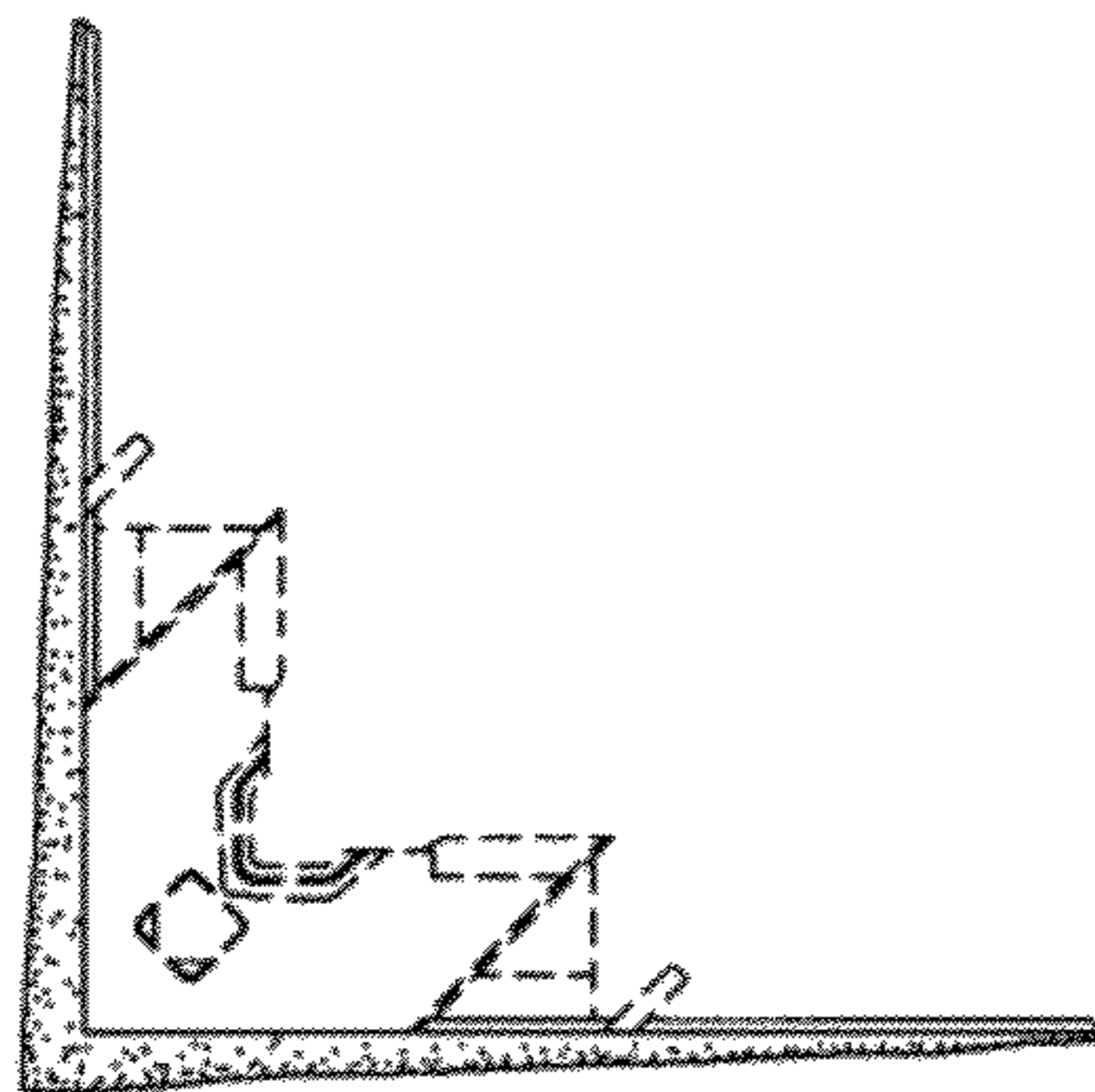

FIG. 7