



US00D721415S

(12) **United States Design Patent**
Richardson

(10) **Patent No.:** **US D721,415 S**
(45) **Date of Patent:** **** Jan. 20, 2015**

- (54) **FISHING LURE**
- (71) Applicant: **Don Richardson**, La Grange, CA (US)
- (72) Inventor: **Don Richardson**, La Grange, CA (US)
- (**) Term: **14 Years**
- (21) Appl. No.: **29/487,735**
- (22) Filed: **Apr. 11, 2014**

- D465,544 S 11/2002 Brinkman
- D587,336 S 2/2009 Tsai
- D645,932 S 9/2011 Hardy et al.
- D667,920 S 9/2012 Dahlberg

OTHER PUBLICATIONS

Bass Pro Shops, 2013 Summer Angler Catalog, pp. 19-21.

Primary Examiner — Catheri Oliver-Garcia

(74) *Attorney, Agent, or Firm* — Mark D. Miller

Related U.S. Application Data

- (63) Continuation-in-part of application No. 29/466,235, filed on Sep. 5, 2013, now Pat. No. Des. 702,807.
- (51) **LOC (10) Cl.** **22-05**
- (52) **U.S. Cl.**
USPC **D22/132**
- (58) **Field of Classification Search**
USPC D22/126–133; 43/26.2, 42.1, 42.11, 43/42.24, 42.35, 44.8, 42.37, 42.05, 42.08, 43/42.09, 42.36, 43.2, 44.9, 44.91
See application file for complete search history.

References Cited

U.S. PATENT DOCUMENTS

- 3,105,317 A 10/1963 Fox
- D363,527 S 10/1995 Alexander
- 6,405,477 B1 6/2002 Huppert

CLAIM

(57) I claim the ornamental design for a fishing lure, as shown and described.

DESCRIPTION

FIG. 1 is a top plan view thereof;
FIG. 2 is a right side elevational view thereof;
FIG. 3 is a bottom plan view thereof;
FIG. 4 is a left side elevational view thereof;
FIG. 5 is a front elevational view thereof;
FIG. 6 is a rear elevational view thereof;
FIG. 7 is a front perspective view thereof; and,
FIG. 8 is a rear perspective view thereof.

1 Claim, 3 Drawing Sheets

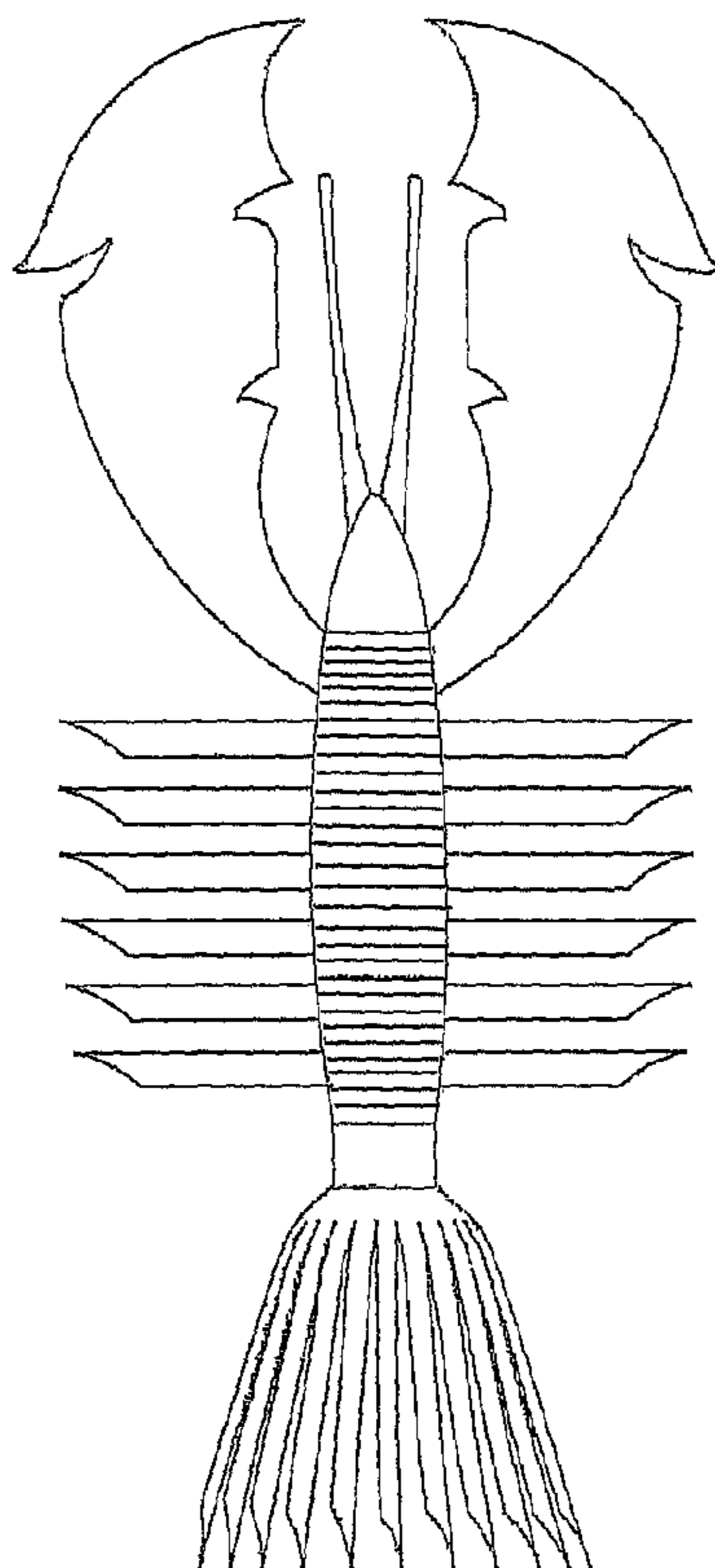

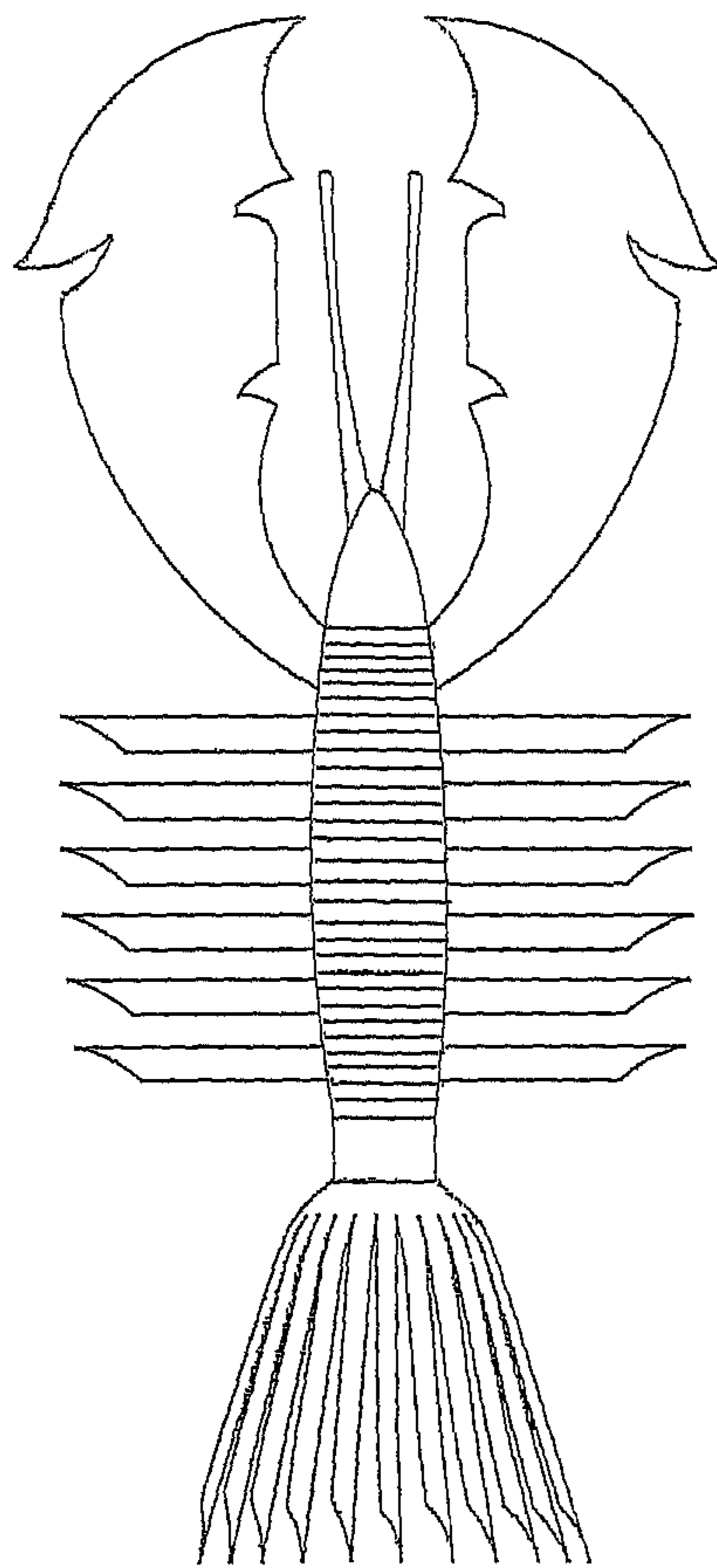

FIG. 1

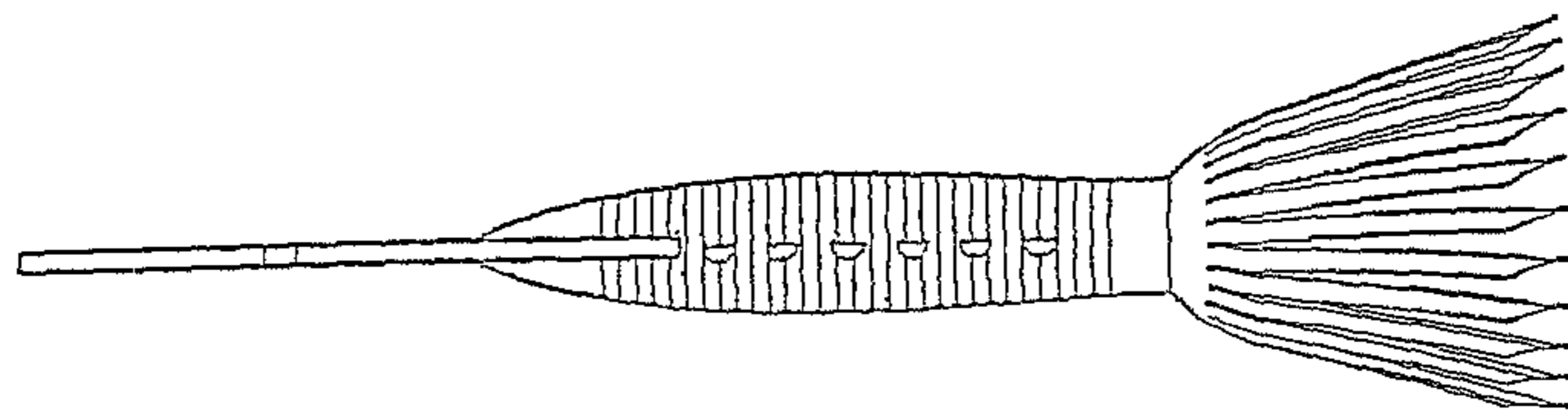

FIG. 2

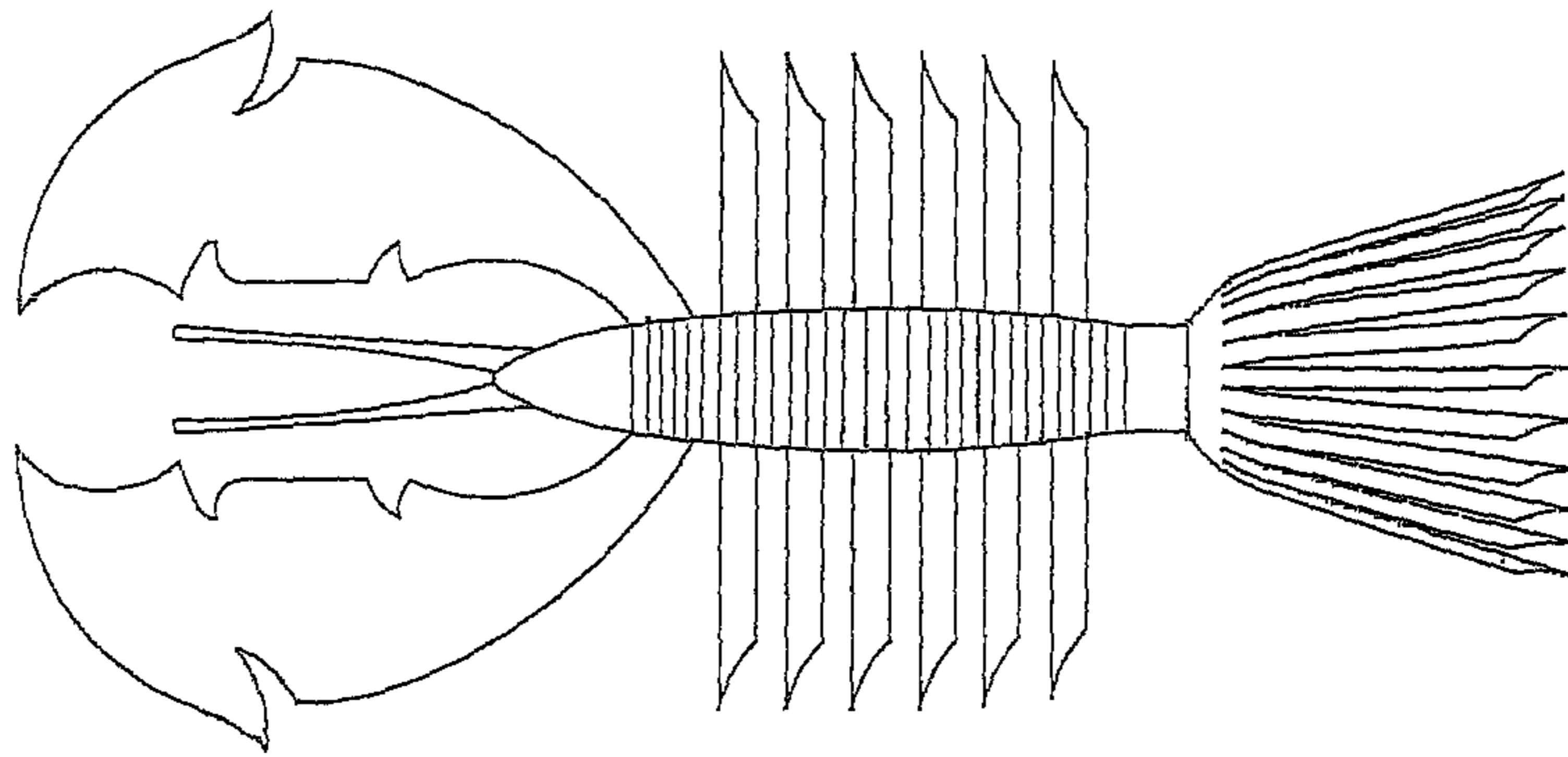

FIG. 3

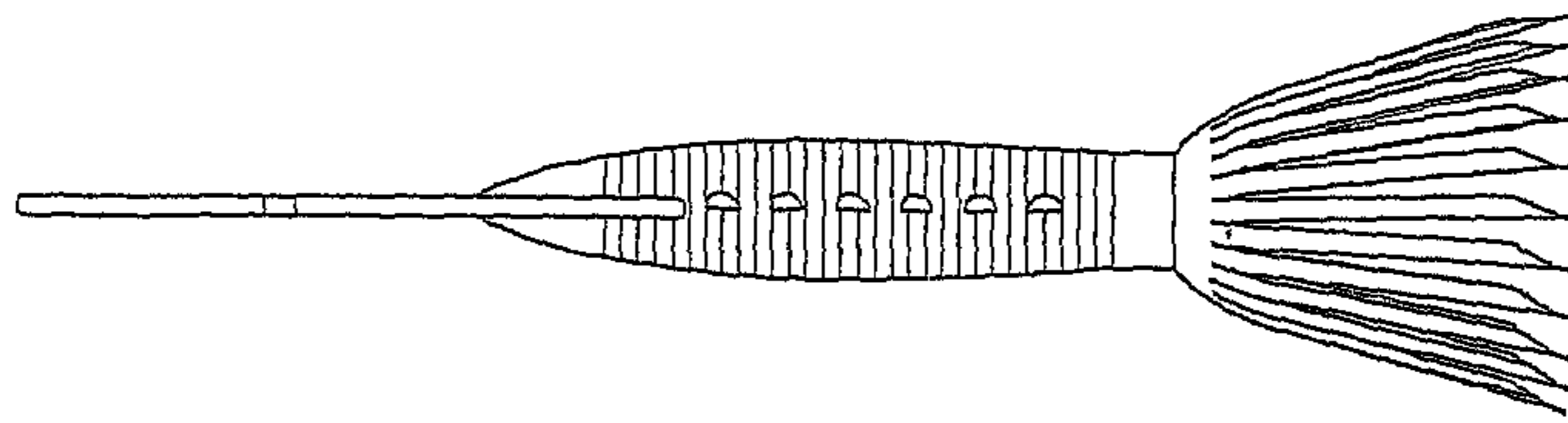

FIG. 4

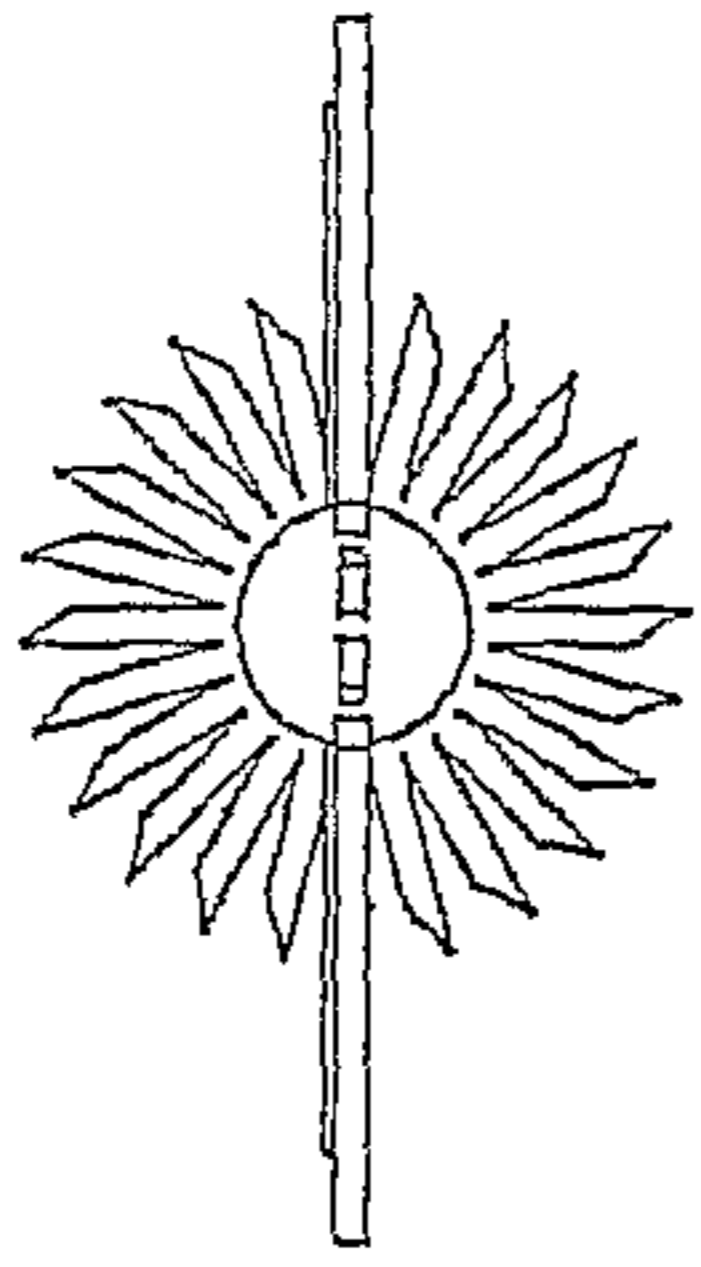

FIG. 5

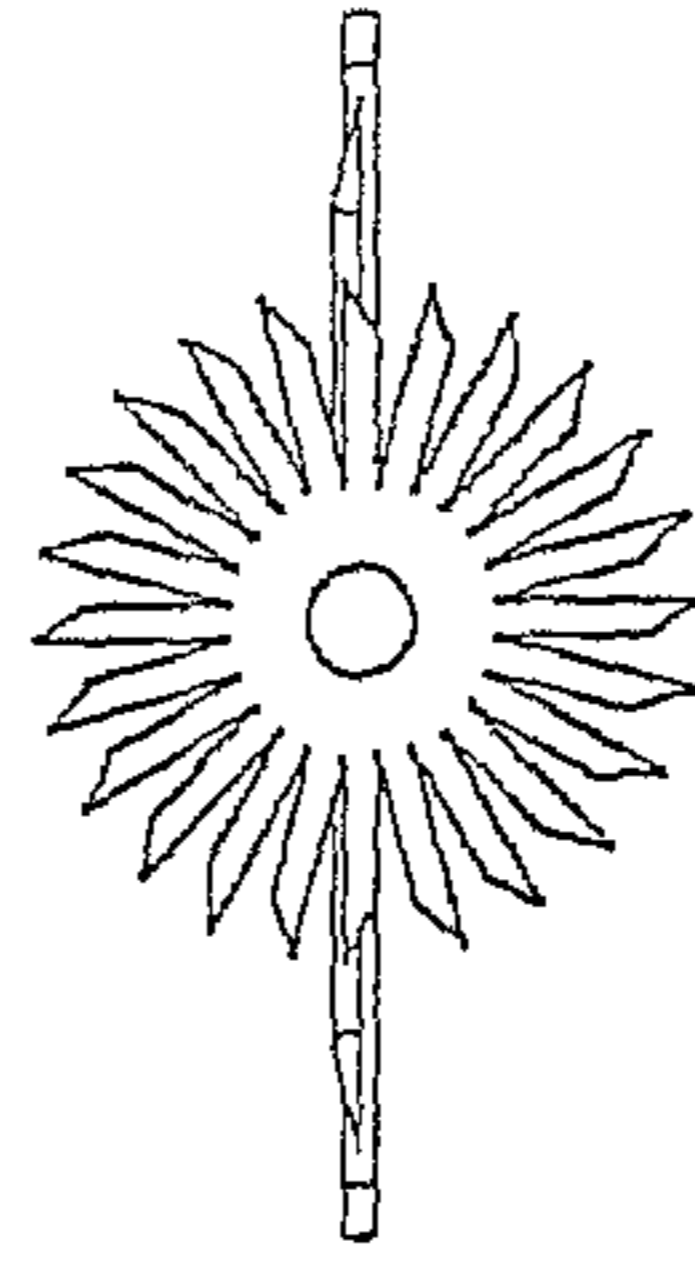

FIG. 6

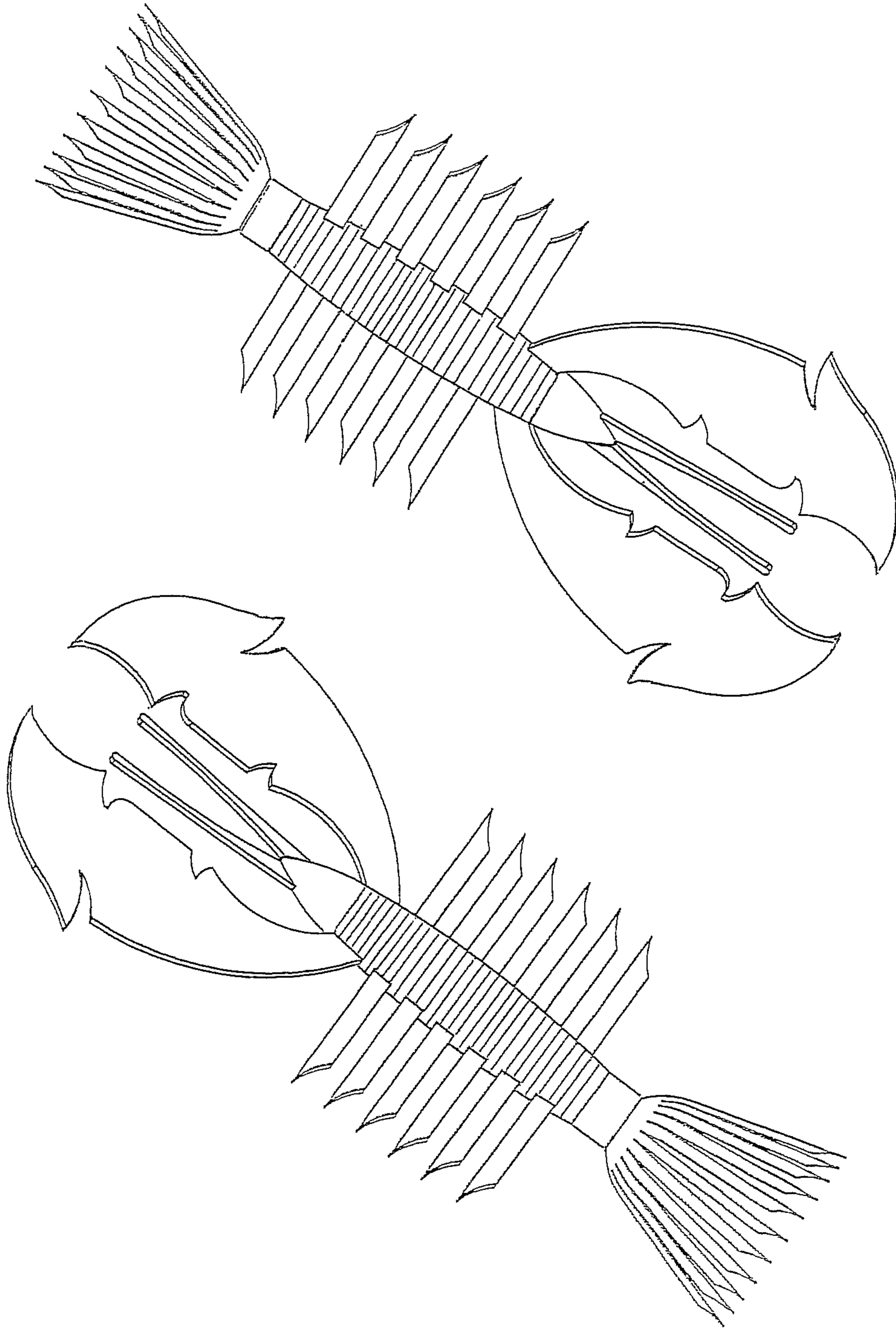

FIG. 8

FIG. 7