



US00D721322S

(12) **United States Design Patent**
Raatikainen et al.

(10) **Patent No.:** **US D721,322 S**
(45) **Date of Patent:** **** Jan. 20, 2015**

(54) **TIRE TREAD**

(71) Applicants: **Jouni Juhani Raatikainen**, Lempäälä (FI); **Henri Sakari Kossi**, Nokia (FI); **Mikko Valtteri Sironen**, Tampere (FI); **Mikko Tapani Väänänen**, Nokia (FI); **Marko Christer Johannes Ylitolva**, Nokia (FI)

(72) Inventors: **Jouni Juhani Raatikainen**, Lempäälä (FI); **Henri Sakari Kossi**, Nokia (FI); **Mikko Valtteri Sironen**, Tampere (FI); **Mikko Tapani Väänänen**, Nokia (FI); **Marko Christer Johannes Ylitolva**, Nokia (FI)

(73) Assignee: **Black Donuts Engineering Oy** (FI)

(**) Term: **14 Years**

(21) Appl. No.: **29/452,943**

(22) Filed: **Apr. 23, 2013**

(30) **Foreign Application Priority Data**

Oct. 25, 2012 (EM) 002124768-0001

(51) **LOC (10) Cl.** **12-15**

(52) **U.S. Cl.**
USPC **D12/545**

(58) **Field of Classification Search**
USPC D12/533-567; 152/209.1-209.9
See application file for complete search history.

(56) **References Cited**

U.S. PATENT DOCUMENTS

D588,526 S *	3/2009	Tanaka	D12/551
D608,726 S *	1/2010	Tanaka	D12/566
D685,723 S *	7/2013	Shin et al.	D12/545

* cited by examiner

Primary Examiner — George D Kirschbaum

(74) *Attorney, Agent, or Firm* — Thompson Hine L.L.P.

(57) **CLAIM**

The ornamental design for tire tread, as shown and described.

DESCRIPTION

FIG. 1 is a perspective view of one embodiment of the design; FIG. 2 is a front view of the design of FIG. 1; FIG. 3 is a side view of a first side of the design of FIG. 1; FIG. 4 is a side view of a second side of the design of FIG. 1; and,

FIG. 5 is a detail view of a portion of FIG. 2.

The dashed lines are for illustrative purposes only and do not constitute any part of the claimed design.

In the drawings, the broken lines defining the sidewall, inner bead and the peripheral boundary between the claimed tire tread and the unclaimed sidewall depict environmental subject matter that forms no part of the claimed design.

1 Claim, 5 Drawing Sheets

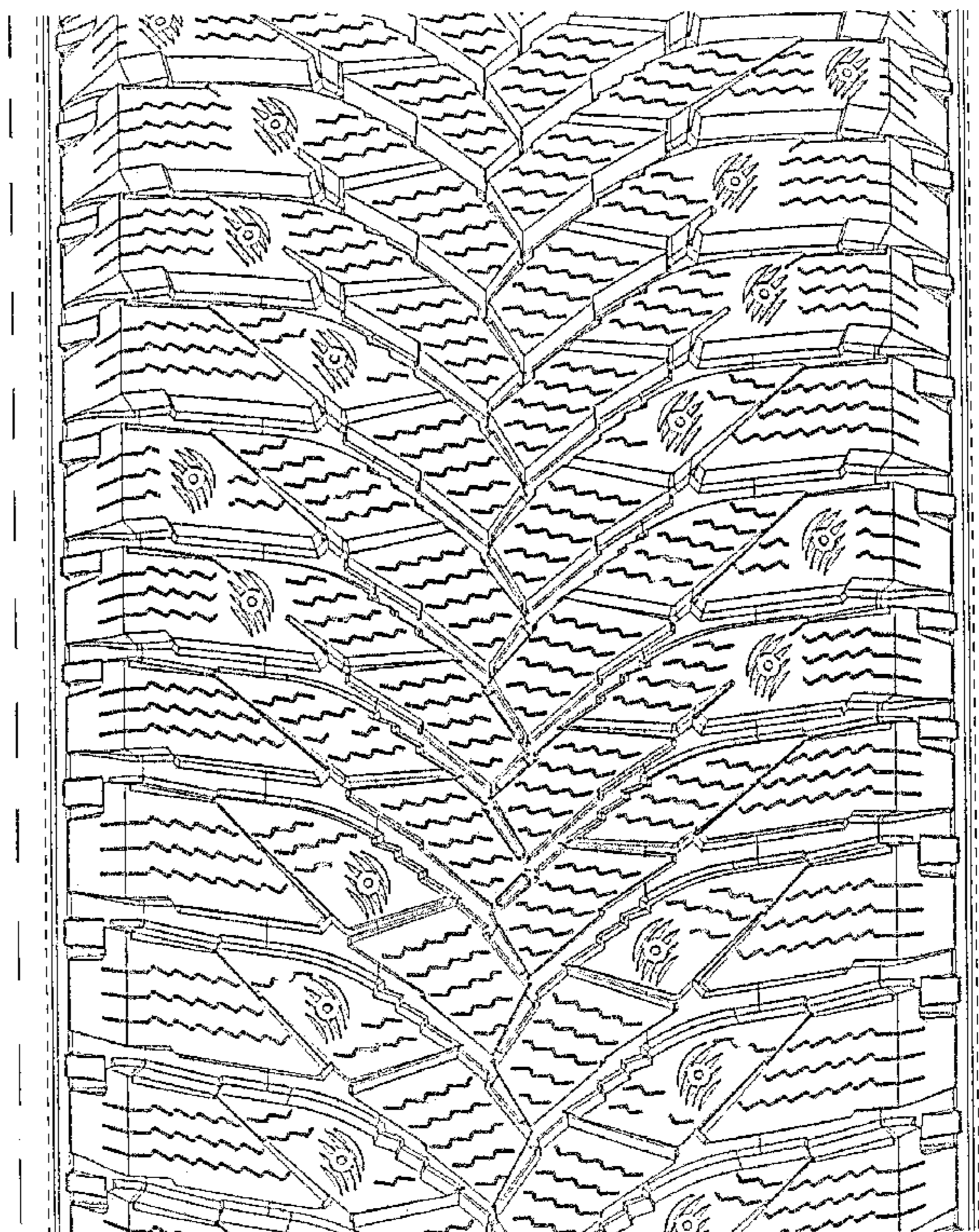
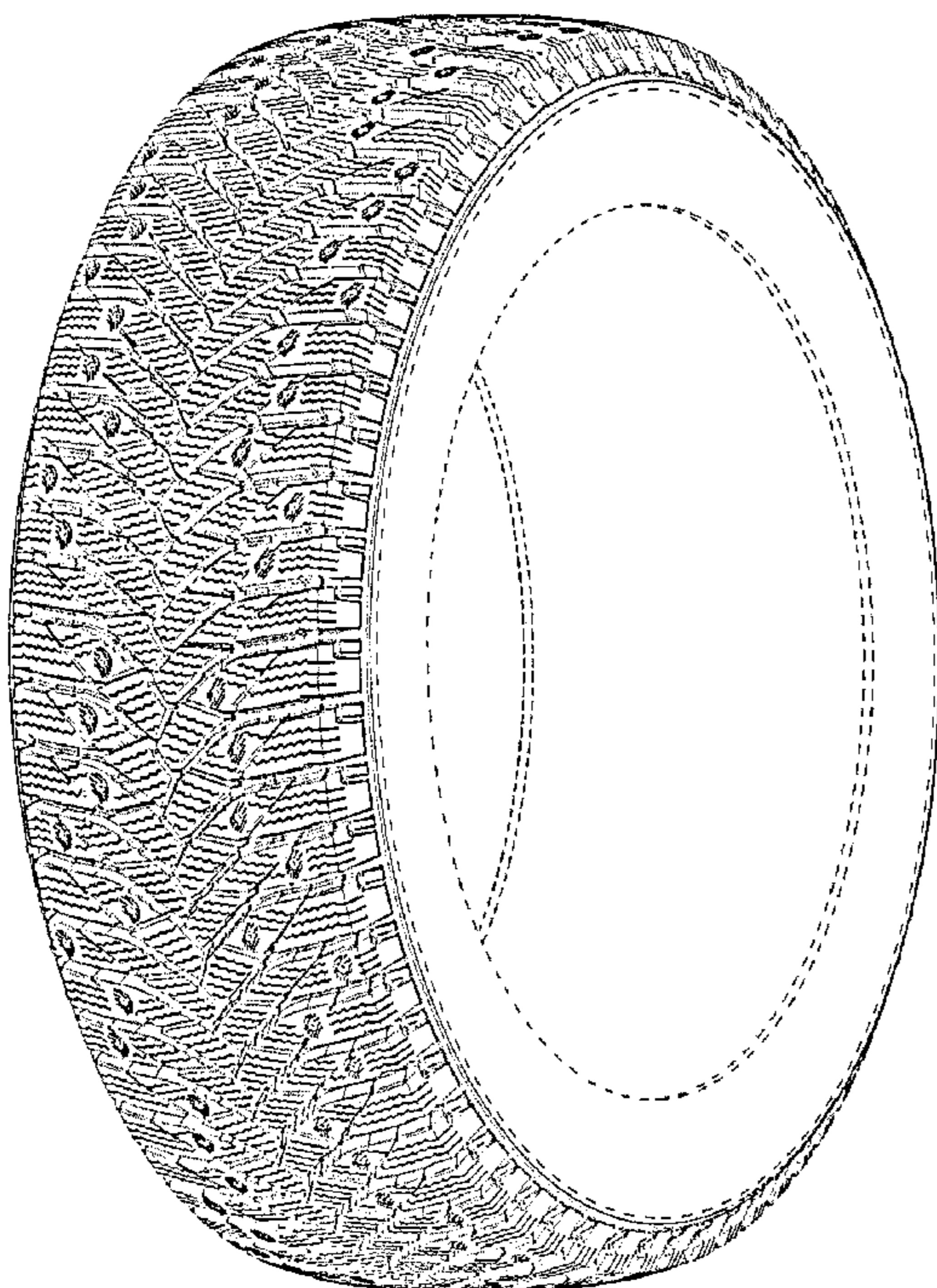

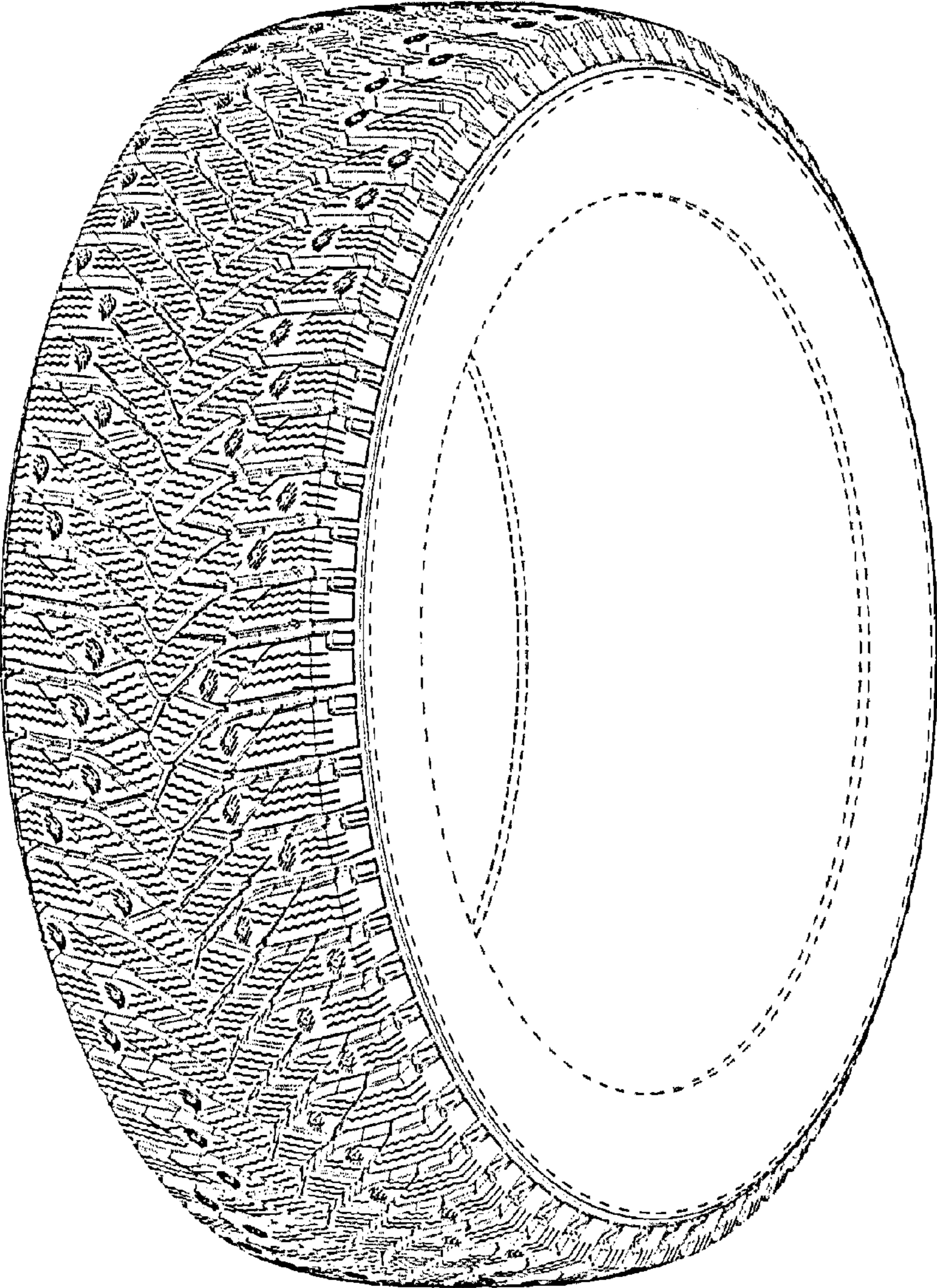

FIG. 1

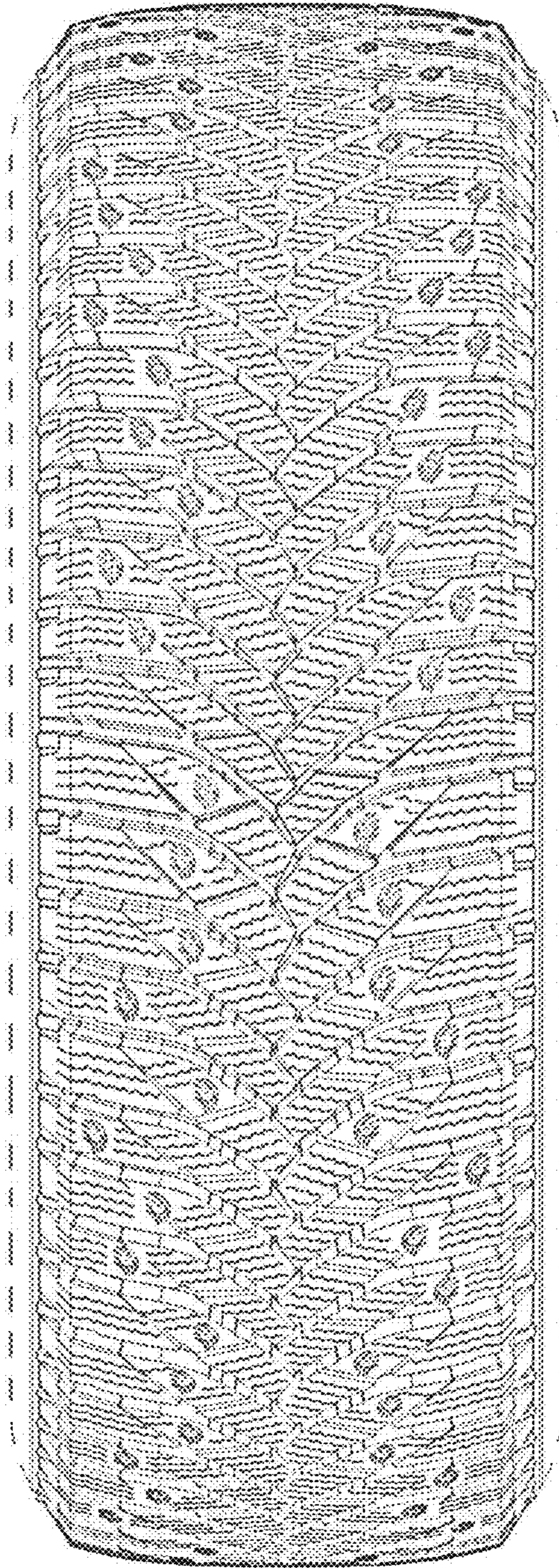

FIG. 2

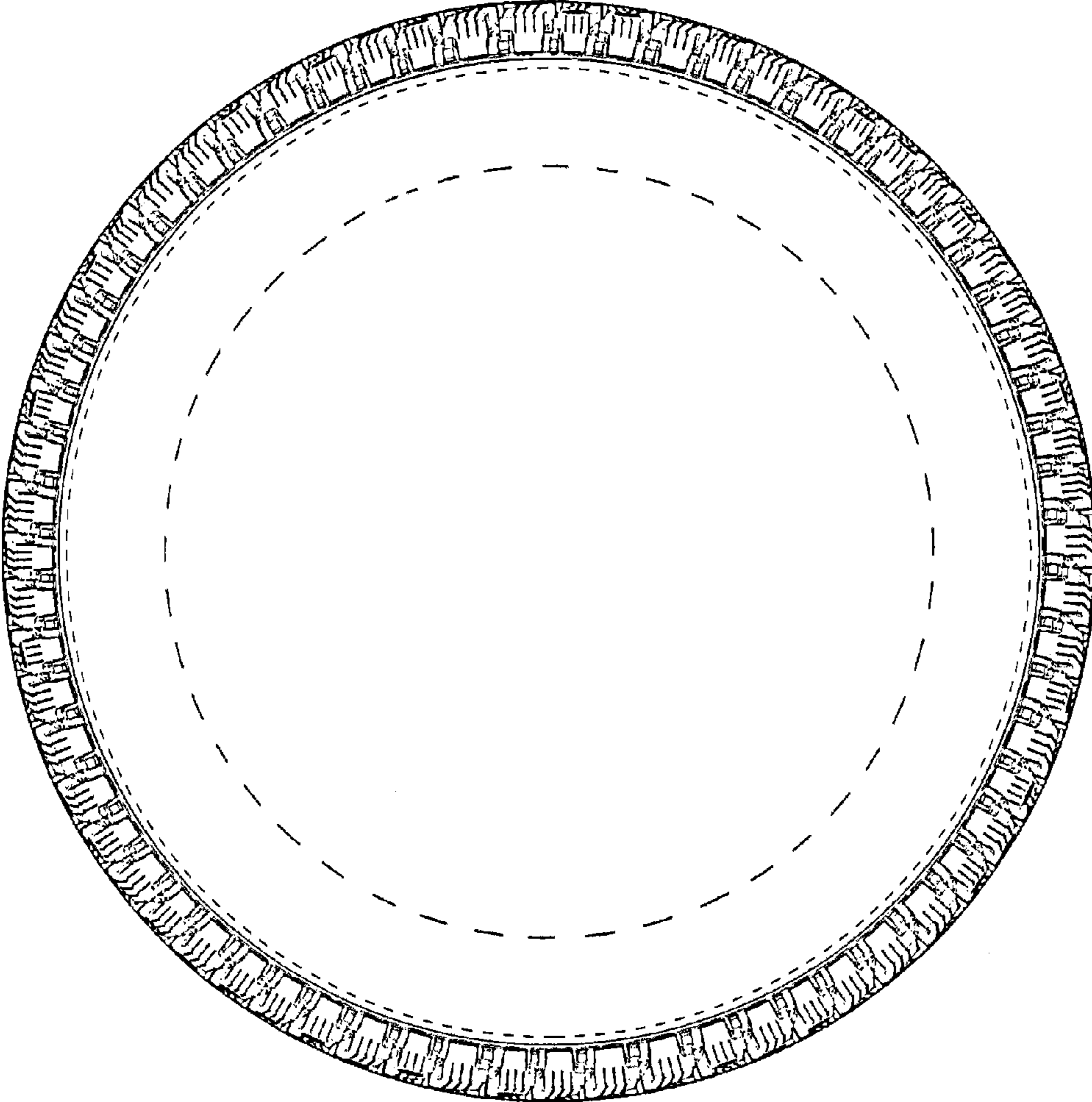

FIG. 3

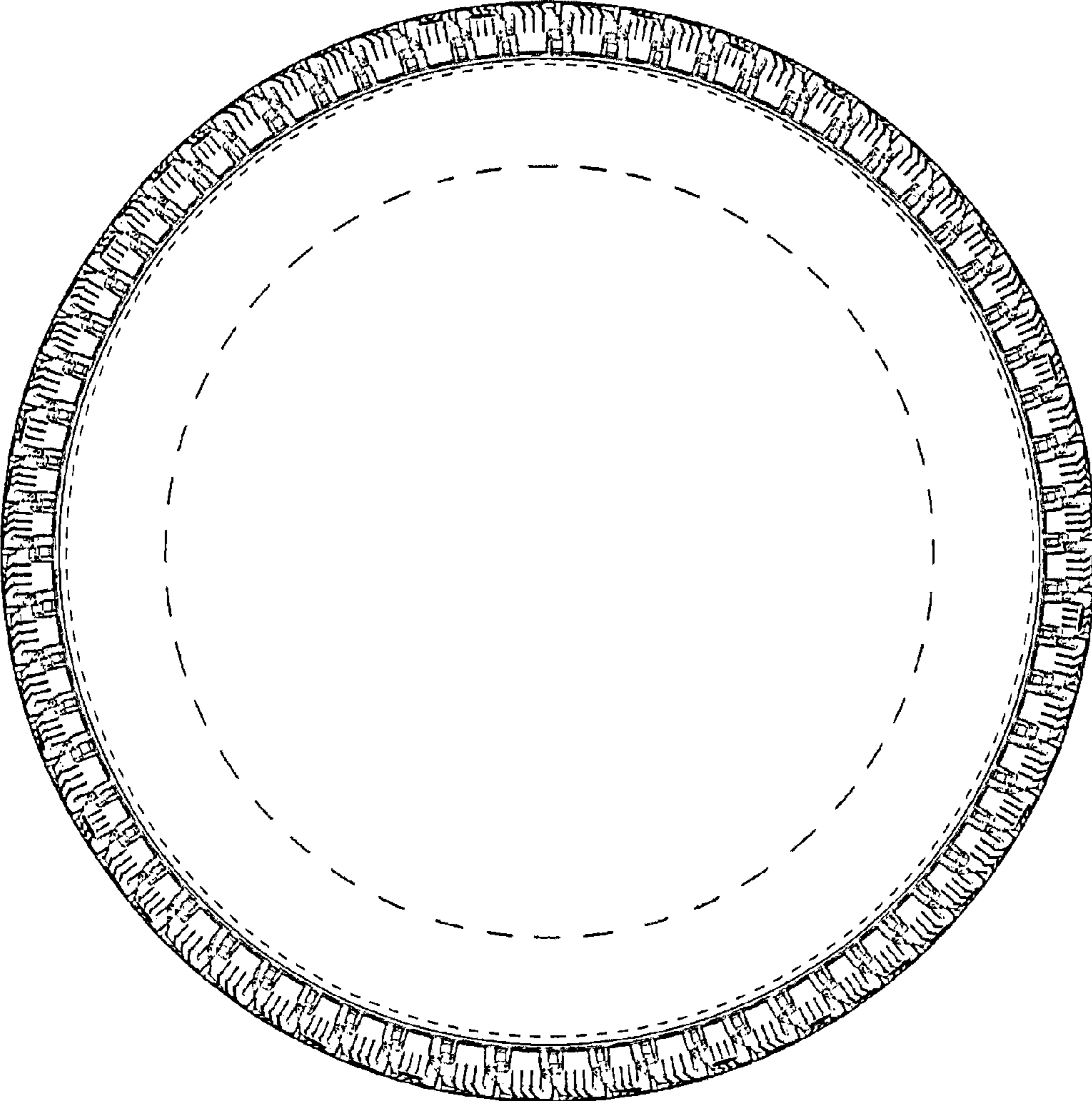

FIG. 4

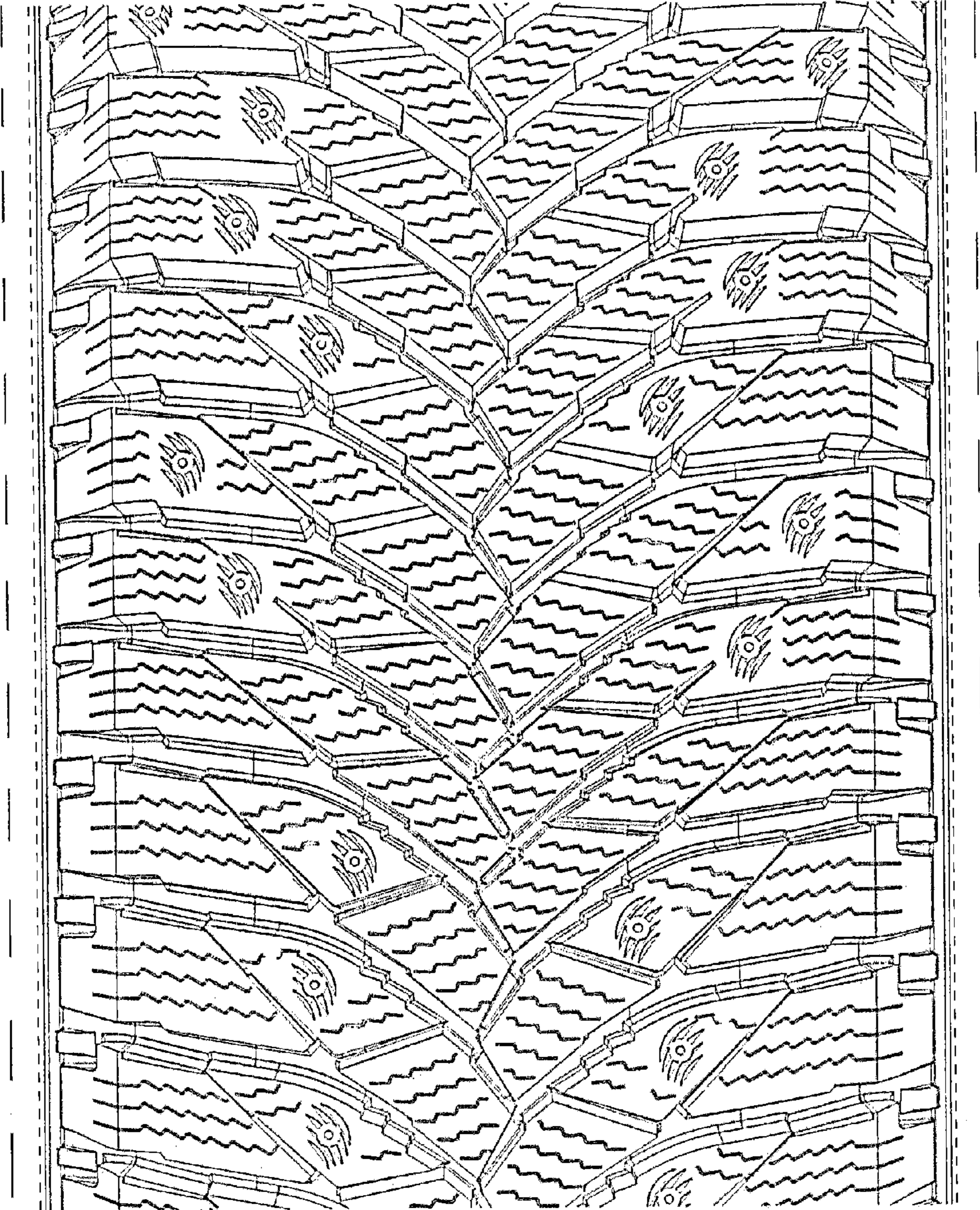

FIG. 5