



US00D721223S

(12) **United States Design Patent**
Ardalan

(10) **Patent No.:** **US D721,223 S**
(45) **Date of Patent:** **** Jan. 20, 2015**

(54) **SPORTS BRA**

(71) Applicant: **Ava Ardalan**, Woodland Hills, CA (US)

(72) Inventor: **Ava Ardalan**, Woodland Hills, CA (US)

(**) Term: **14 Years**

(21) Appl. No.: **29/461,029**

(22) Filed: **Jul. 17, 2013**

(51) **LOC (10) Cl.** **02-01**

(52) **U.S. Cl.**
USPC **D2/708**

(58) **Field of Classification Search**
CPC A41B 3/00; A41C 3/00; A41C 3/0014;
A41C 3/0057; A41D 1/18
USPC D2/706, 707, 708, 709, 710, 731, 736,
D2/737, 602, 793, 841, 846, 849, 854, 756,
D2/779, 840, 850; 2/67, 69, 98, 116, 129,
2/133, 74, 105, 106, 127; 450/1, 2, 3, 28,
450/30, 31, 32
See application file for complete search history.

(56) **References Cited**

U.S. PATENT DOCUMENTS

D102,522 S	*	12/1936	Solomon	D2/846
D105,847 S	*	8/1937	Doctors	D2/841
D109,188 S	*	4/1938	Schwartz	D2/756
D113,893 S	*	3/1939	Freedman	D2/841
D129,886 S	*	10/1941	Richman	D2/779

D137,848 S	*	5/1944	Alder	D2/779
D236,171 S	*	8/1975	Froehlich	D2/709
D236,242 S	*	8/1975	Froehlich	D2/849
D236,243 S	*	8/1975	Froehlich	D2/849
4,286,337 A	*	9/1981	Malouf, Jr.	2/116
D275,811 S	*	10/1984	Kaigler	D2/835
5,680,652 A	*	10/1997	Paine	2/105

* cited by examiner

Primary Examiner — Karen E. Eldridge Powers

Assistant Examiner — Jasmine Mlinarcik

(74) *Attorney, Agent, or Firm* — Omni Legal Group; Omid E. Khalifeh

(57) **CLAIM**

The ornamental design for a sports bra, as shown and described.

DESCRIPTION

FIG. 1 is a perspective view of the sports bra as worn by a woman according to the present invention;

FIG. 2 is a front elevation view of the sports bra;

FIG. 3 is a rear elevation view thereof;

FIG. 4 is a side elevation view thereof;

FIG. 5 is an opposite side elevation view of that shown in FIG. 4;

FIG. 6 is a top plan view thereof; and,

FIG. 7 is a bottom plan view thereof.

The female human figure shown in broken lines is environmental subject matter included to illustrate how the design appears when worn and forms no part of the claimed design.

1 Claim, 4 Drawing Sheets

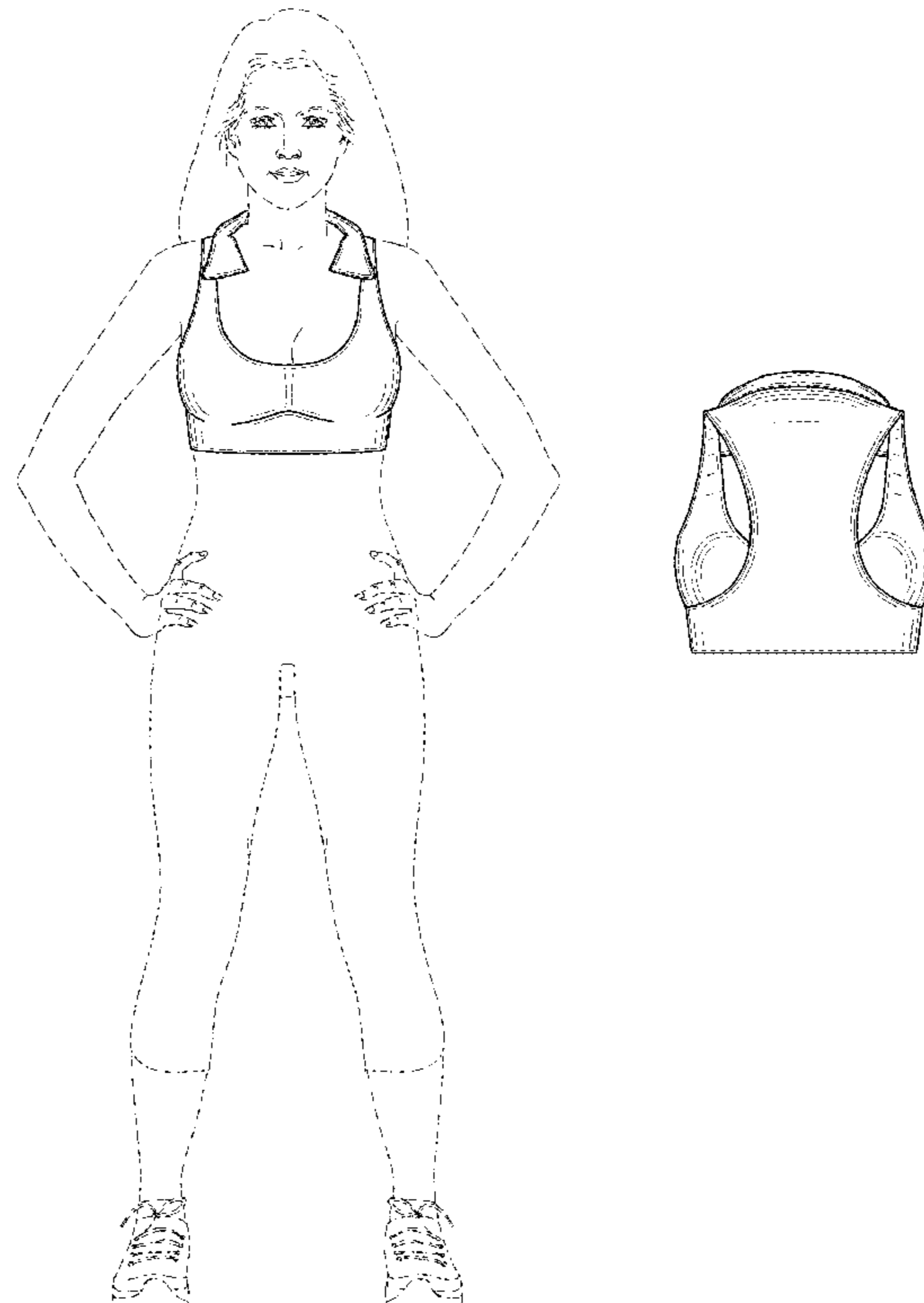

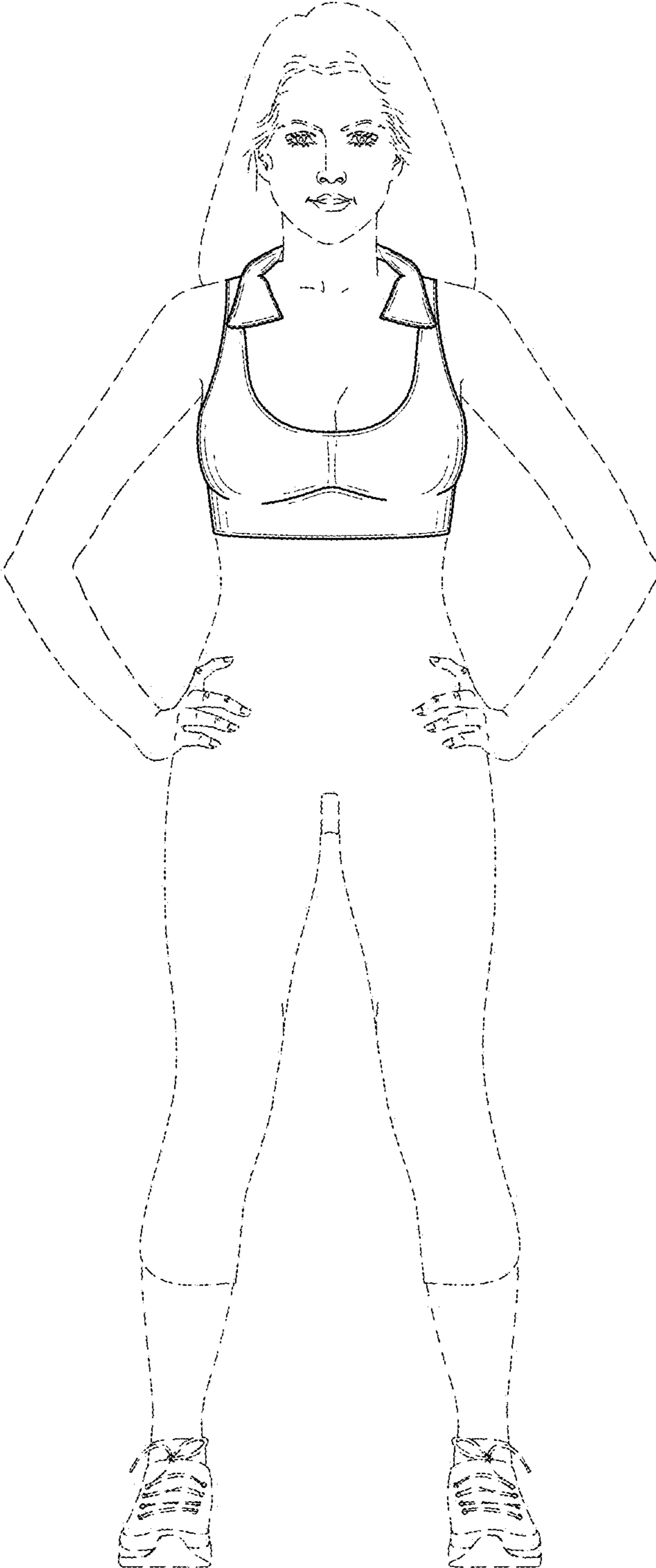

FIG. 1

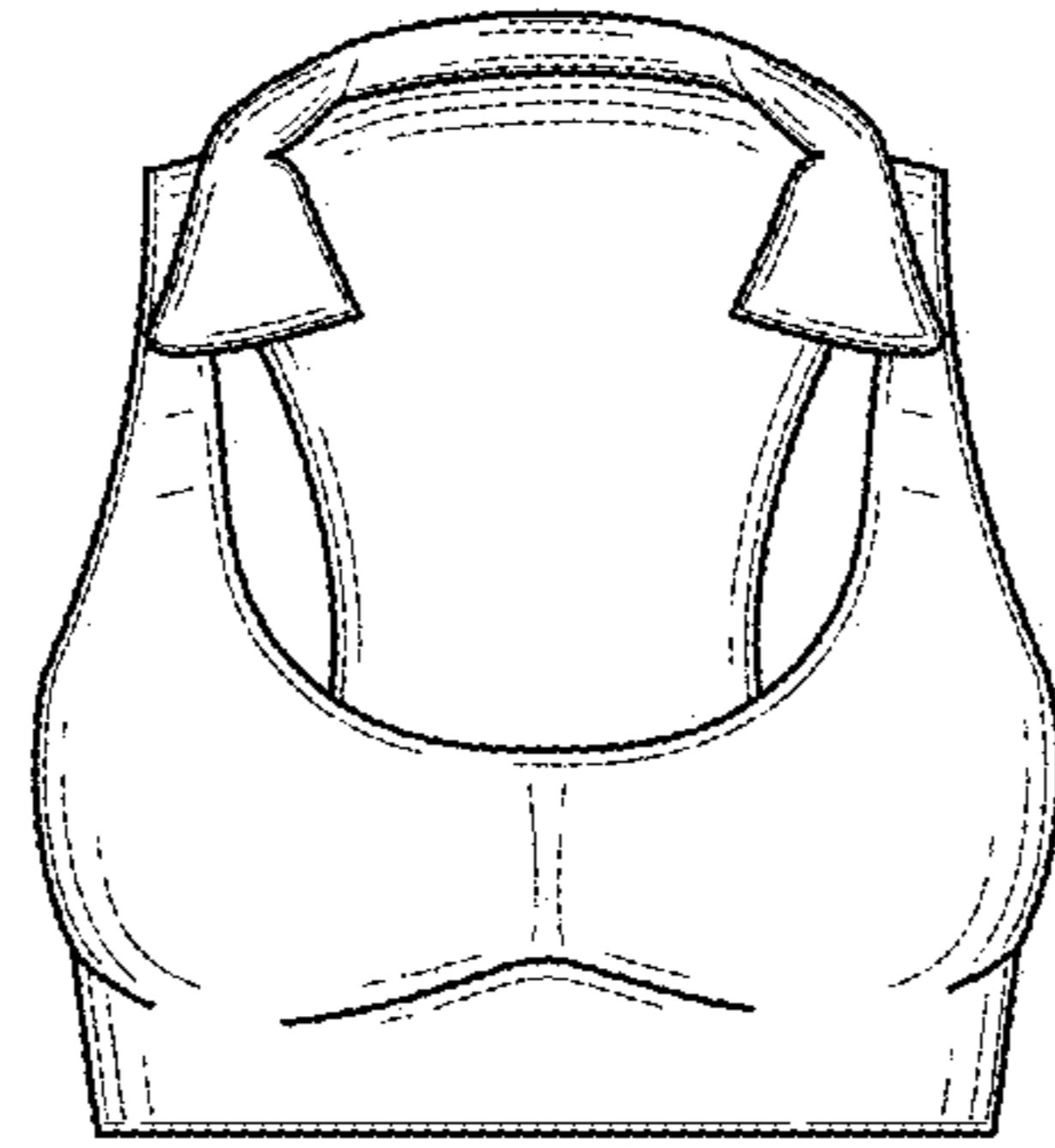

FIG. 2

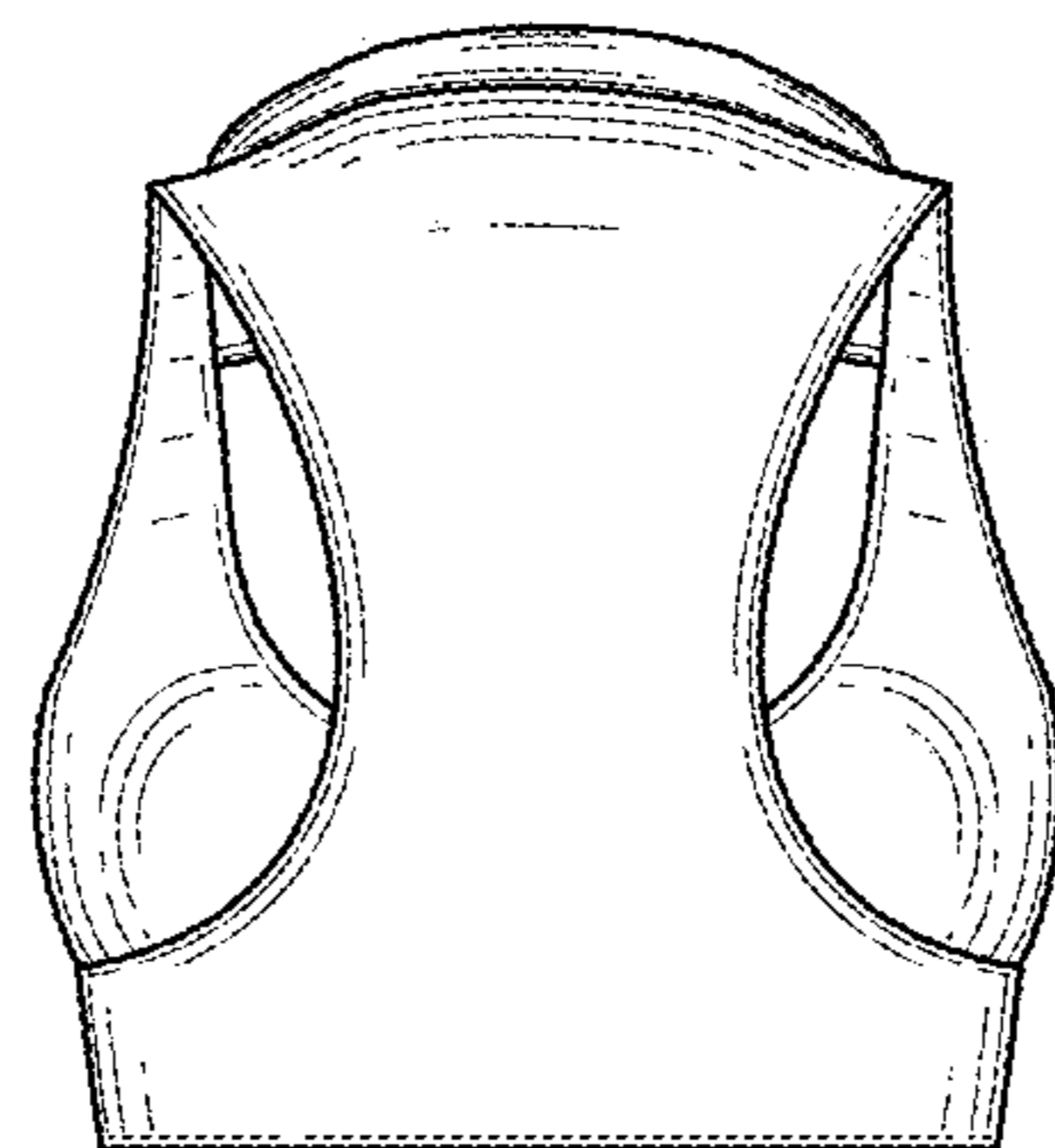

FIG. 3

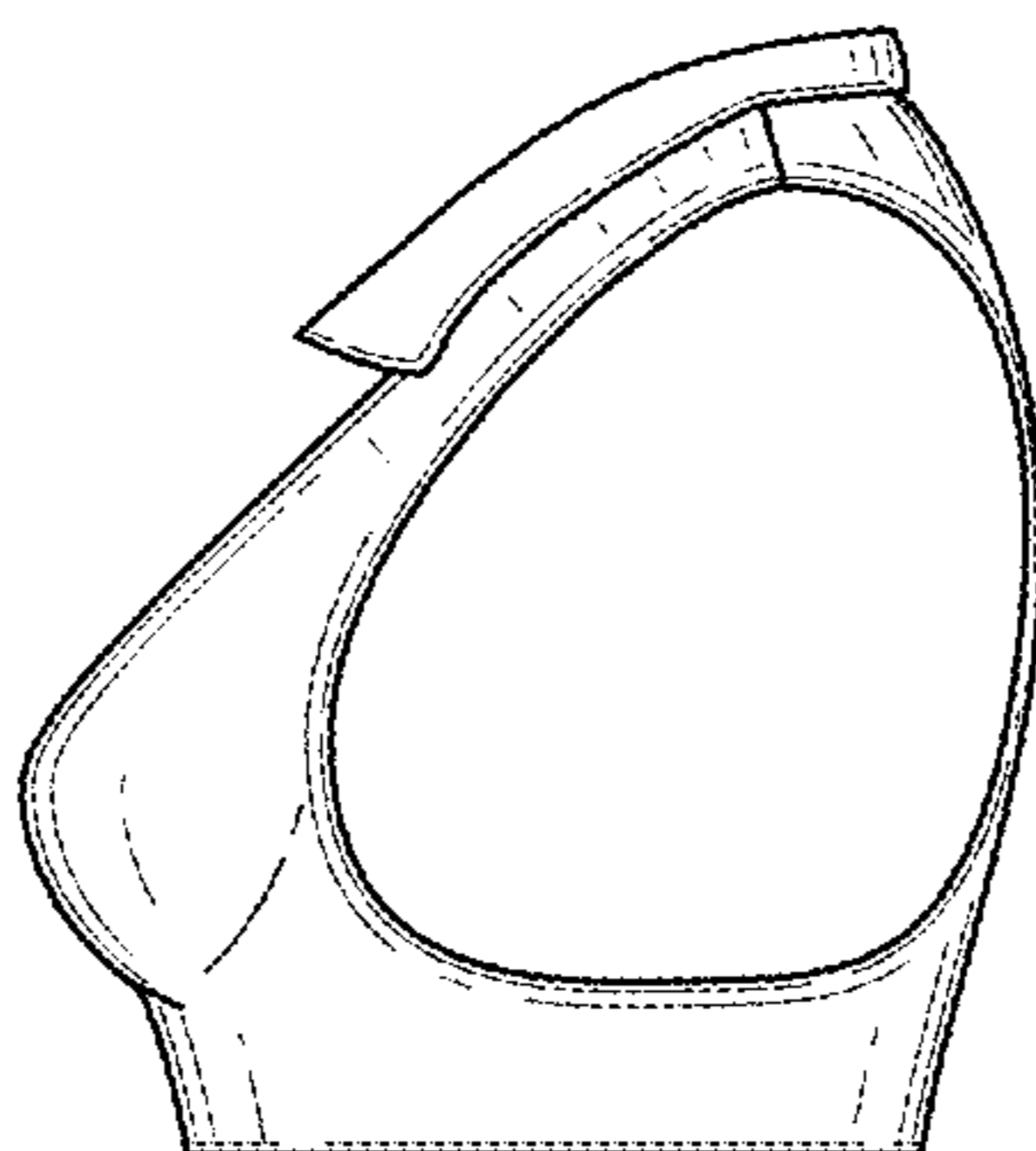

FIG. 4

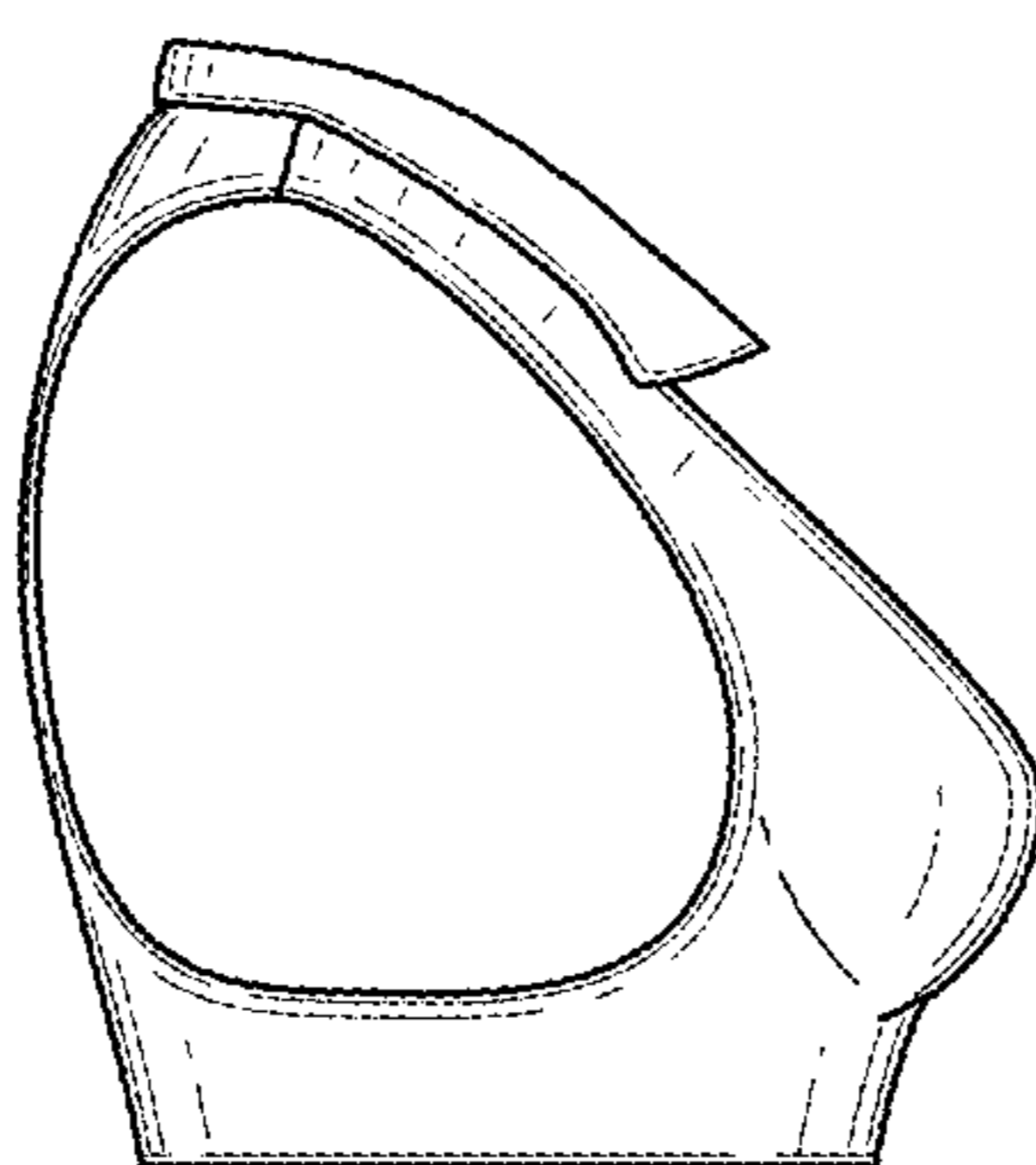

FIG. 5

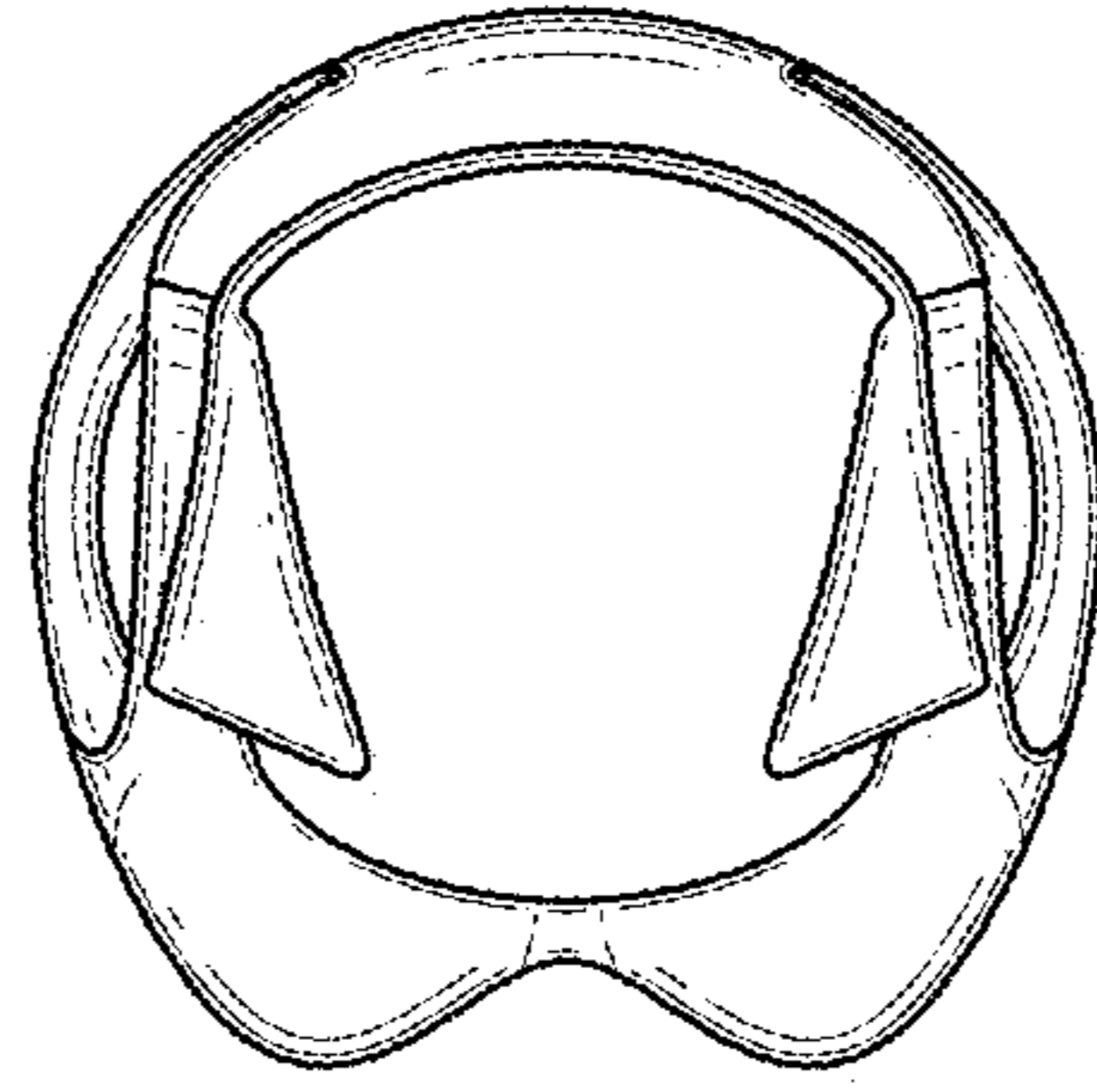

FIG. 6

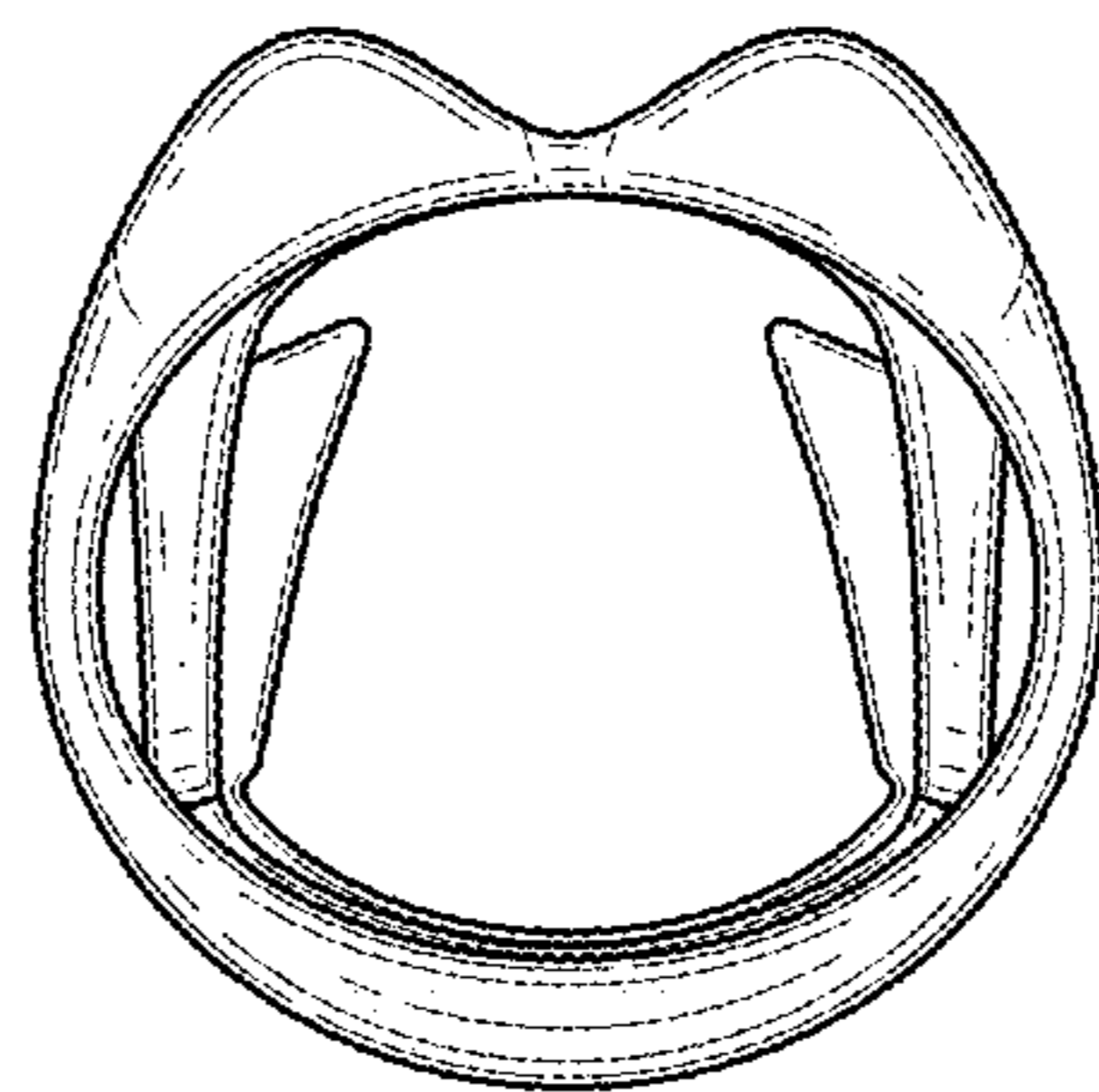

FIG. 7