



US00D721141S

(12) **United States Design Patent**
Fishman

(10) **Patent No.:** **US D721,141 S**
(45) **Date of Patent:** **** Jan. 13, 2015**

(54) **PLAY BLOCK**

(76) Inventor: **Emily Fishman**, Mill Valley, CA (US)

(**) Term: **14 Years**

(21) Appl. No.: **29/392,056**

(22) Filed: **May 17, 2011**

(51) **LOC (10) Cl.** **21-01**

(52) **U.S. Cl.**
USPC **D21/484**

(58) **Field of Classification Search**
USPC D21/484, 485, 486, 487, 489-495, 498,
D21/499, 500-505, 565, 566; 446/69, 85,
446/95, 102-128; 434/208, 259, 403;
273/153, 156, 160; D25/113, 114, 115,
D25/118

See application file for complete search history.

D271,847 S	12/1983	Hernandez	
D274,444 S *	6/1984	Symons	D21/621
D277,609 S	2/1985	Deimen	
5,378,185 A *	1/1995	Ban	446/124
D367,086 S *	2/1996	Chesler et al.	D21/484
5,575,125 A	11/1996	Lalvani	
D421,709 S	3/2000	Haslem et al.	
D437,622 S *	2/2001	Chang	D21/501
D442,647 S *	5/2001	Chang	D21/501
6,386,541 B1	5/2002	Cornelius et al.	
D470,197 S *	2/2003	Manville	D21/503
D504,805 S	5/2005	Sorkin	
D516,735 S *	3/2006	Kees et al.	D25/115
D542,405 S	5/2007	Esjunin	
D548,056 S	8/2007	Erickson et al.	
D588,651 S *	3/2009	Sinisi et al.	D21/501
D598,277 S	8/2009	Tsai	

* cited by examiner

Primary Examiner — Cynthia M Chin

(74) *Attorney, Agent, or Firm* — Edwards S. Sherman

(56) **References Cited**

U.S. PATENT DOCUMENTS

1,371,619 A *	3/1921	Greenstreet	446/124
1,574,191 A *	2/1926	Groves	446/94
1,894,605 A *	1/1933	Wright	446/122
2,028,229 A *	1/1936	Luhn	446/122
2,278,327 A *	3/1942	Magnus et al.	446/124
D155,329 S *	9/1949	Bindmen	D21/484
3,570,169 A *	3/1971	Jacob	446/114
3,660,928 A *	5/1972	Michel	446/124
D227,023 S *	5/1973	Baker	D21/484
D227,528 S	7/1973	Wahl	
3,787,996 A	1/1974	Smith et al.	
3,838,535 A *	10/1974	Larws	446/124
D255,039 S	5/1980	Gale	
4,381,619 A *	5/1983	Griffin	446/125

(57) **CLAIM**

The ornamental design for a play block, as shown and described.

DESCRIPTION

FIG. 1 is a perspective view of the “play block” showing my new design;
FIG. 2 is a right side elevation view thereof, the left side elevation view being identical thereto;
FIG. 3 is a front side elevation thereof, the back side elevation view being identical thereto;
FIG. 4 is a top plan view thereof; and,
FIG. 5 is a bottom plan view thereof.

1 Claim, 4 Drawing Sheets

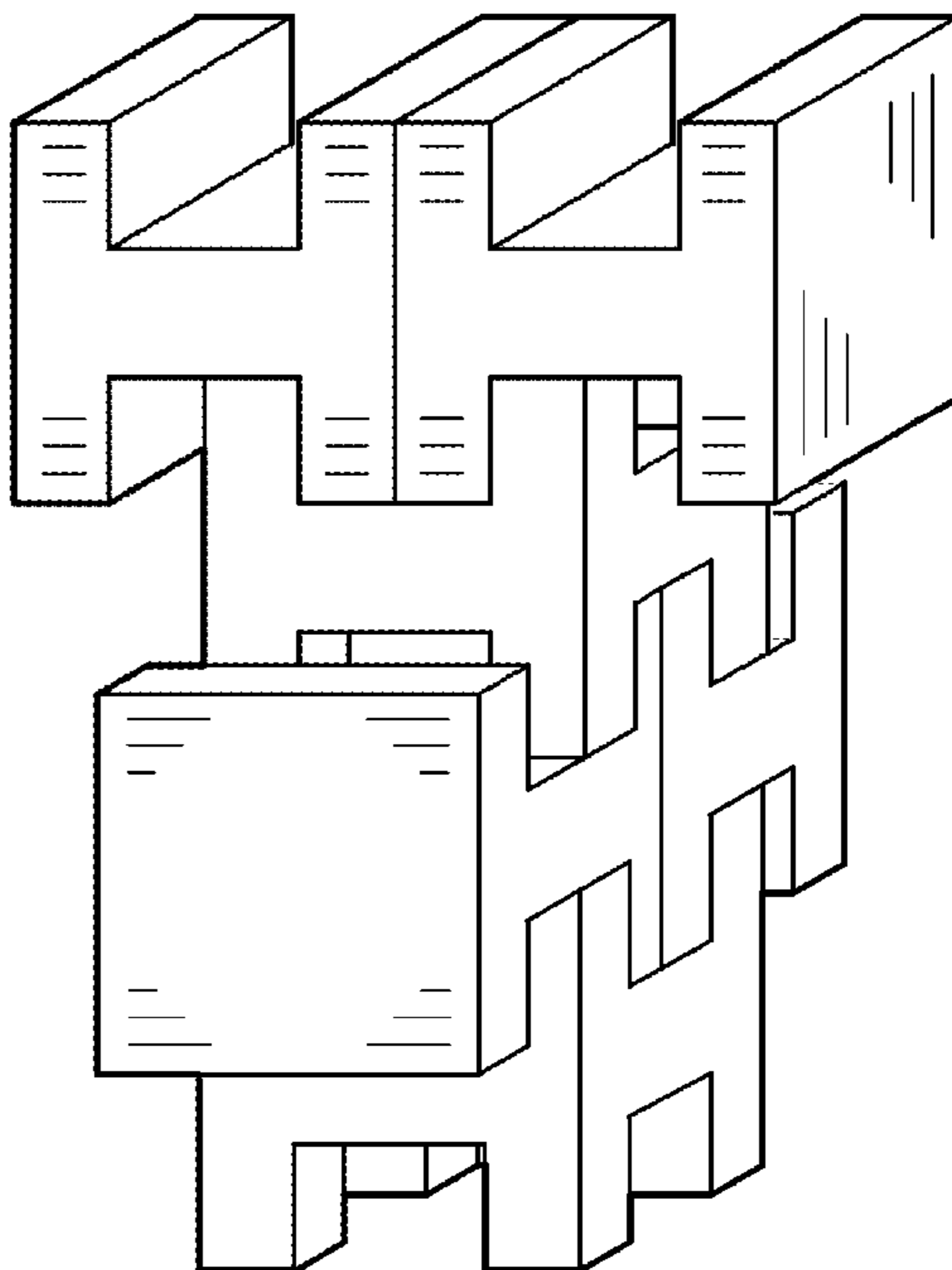

FIG. 1

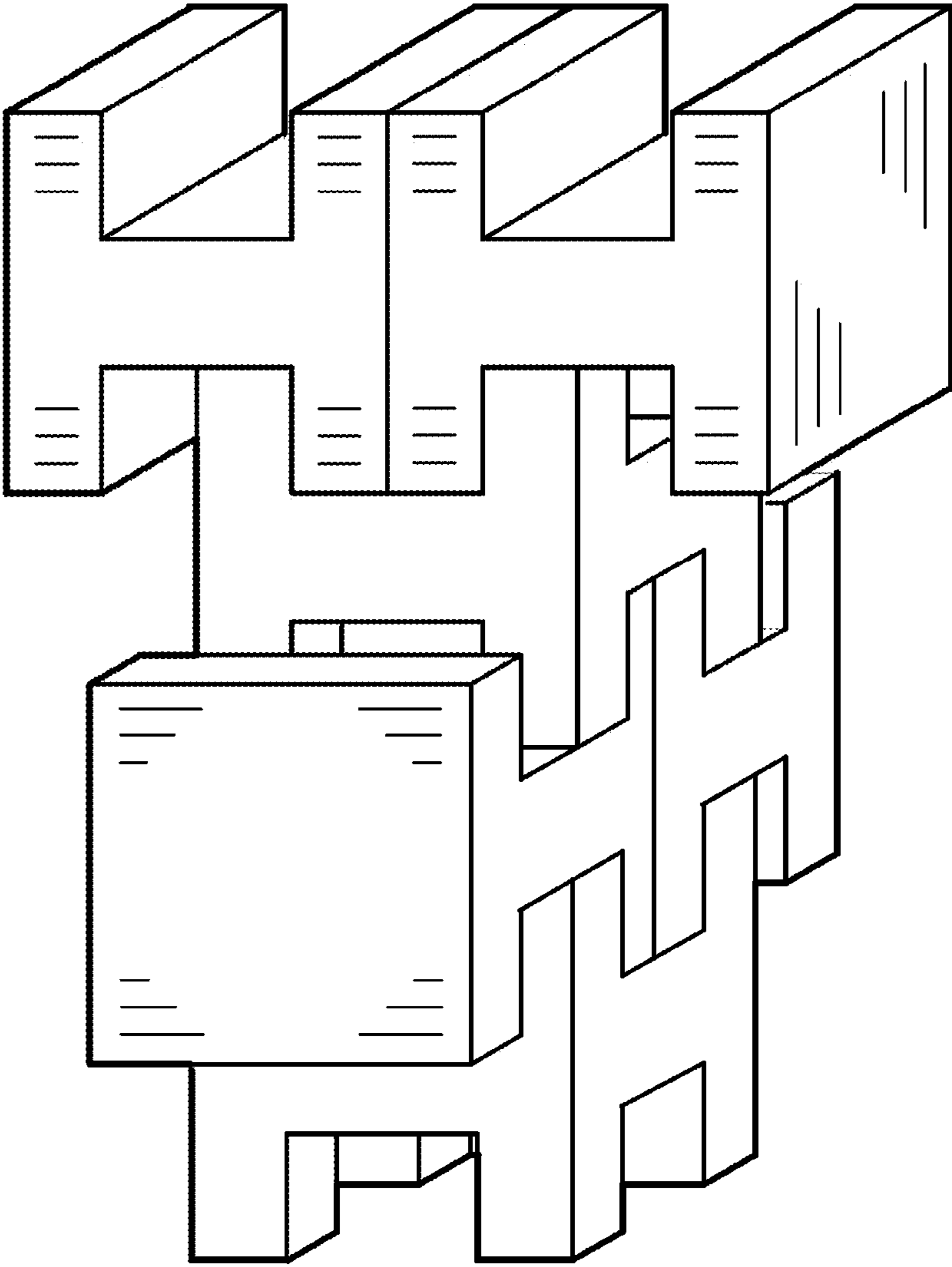

FIG. 2

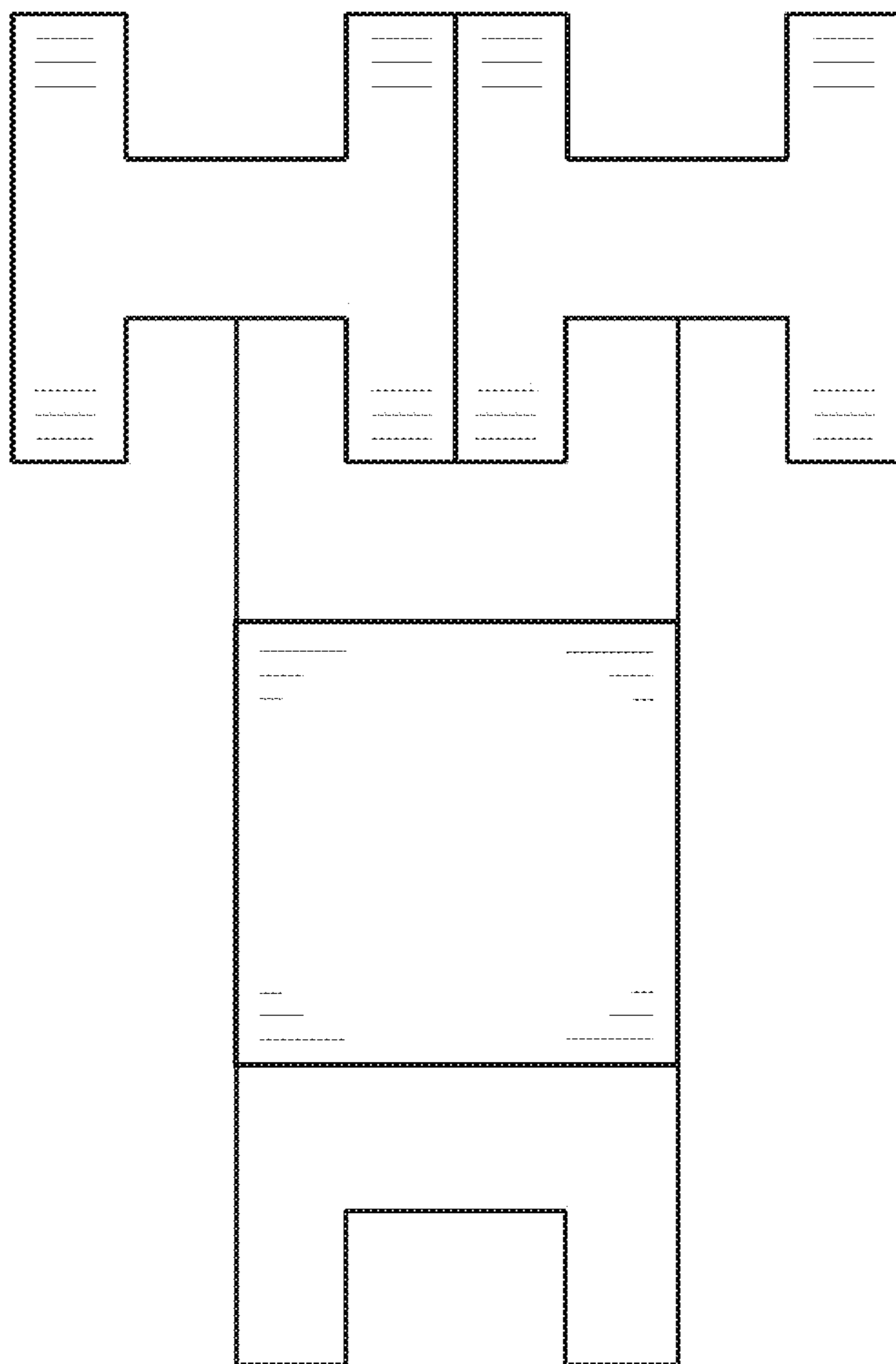
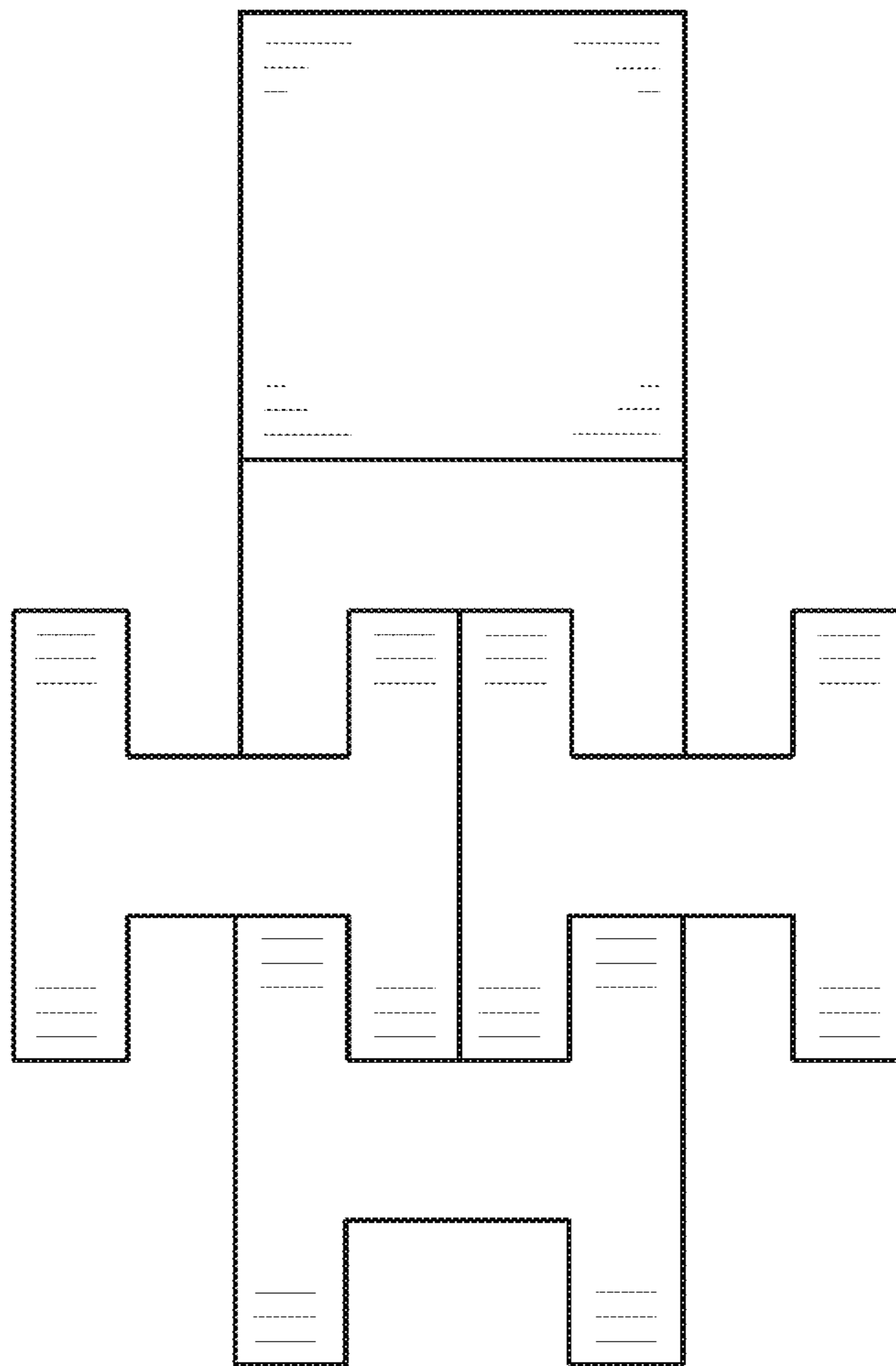

FIG. 3



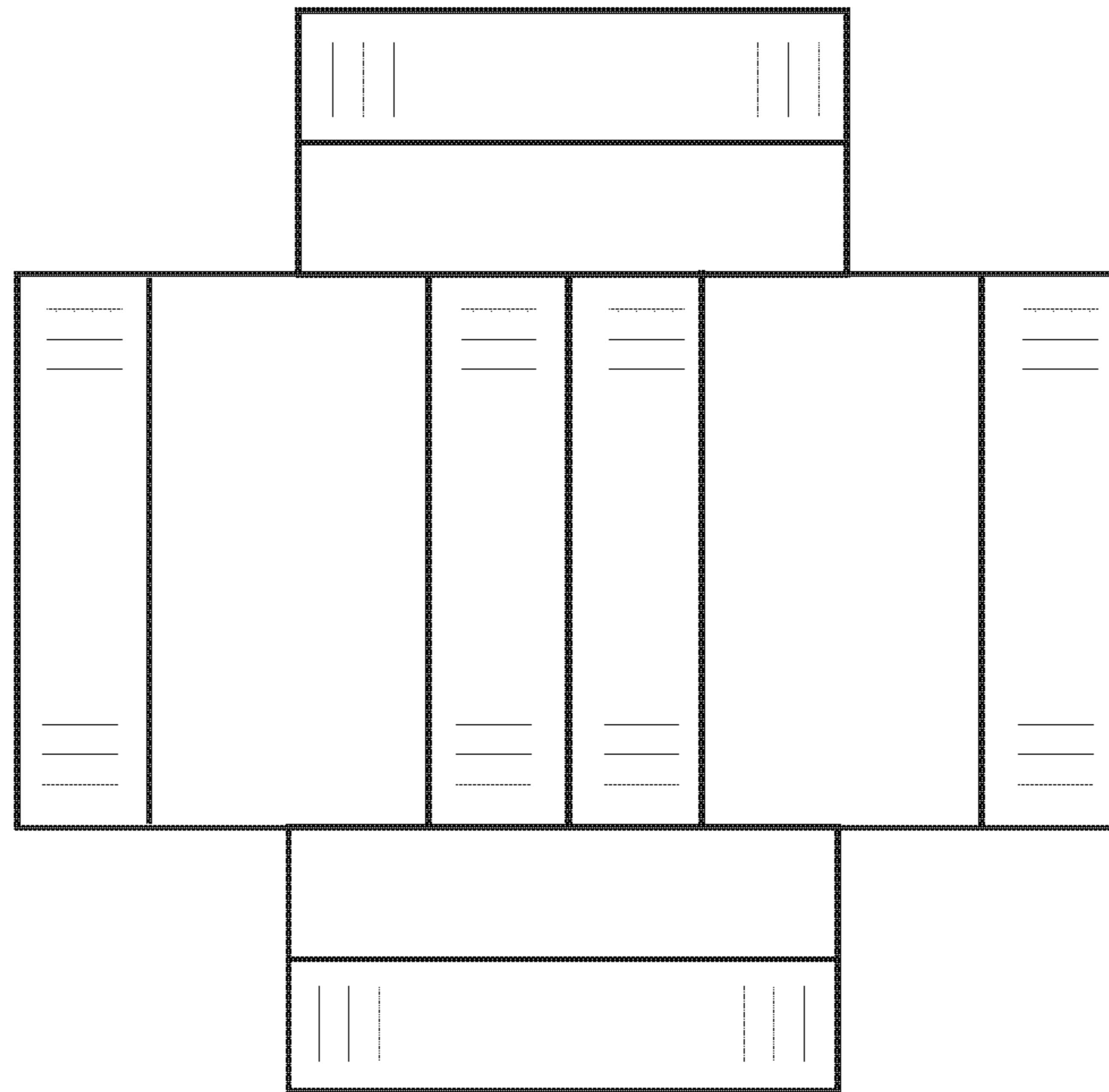

FIG. 4

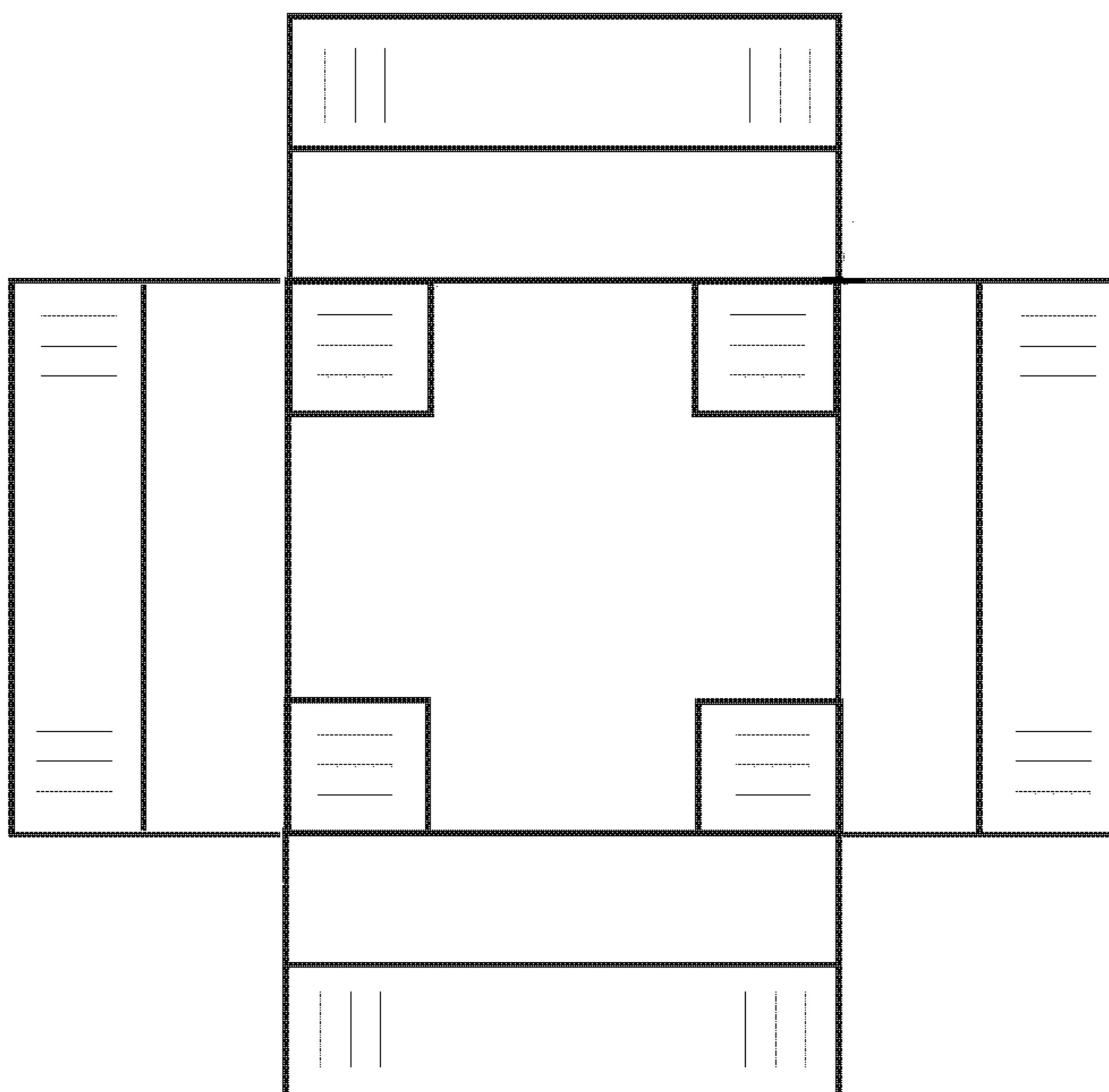

FIG. 5