



US00D721027S

(12) **United States Design Patent**
Mays et al.

(10) **Patent No.:** **US D721,027 S**
(45) **Date of Patent:** **** Jan. 13, 2015**

(54) **VEHICLE WHEEL**

- (71) Applicant: **Ford Motor Company**, Dearborn, MI (US)
- (72) Inventors: **J C. Mays**, Bloomfield Hills, MI (US);
Moray S. Callum, Ann Arbor, MI (US);
Joel Piaskowski, Brighton (AU);
Darrell Behmer, Novi, MI (US); **Garen Nicoghosian**, Bloomfield Hills, MI (US);
Mark Kaski, Royal Oak, MI (US)
- (73) Assignee: **Ford Motor Company**, Dearborn, MI (US)
- (**) Term: **14 Years**
- (21) Appl. No.: **29/476,615**
- (22) Filed: **Dec. 16, 2013**

Related U.S. Application Data

- (63) Continuation of application No. 29/469,983, filed on Oct. 16, 2013, now Pat. No. Des. 710,762.
- (51) **LOC (10) Cl.** **12-16**
- (52) **U.S. Cl.**
USPC **D12/209**
- (58) **Field of Classification Search**
CPC B60B 7/00; B60B 7/02; B60B 7/04;
B60B 7/01; B60B 7/06; B60B 3/02; B60B 3/04;
B60B 3/06; B60B 3/10; B60B 1/00; B60B 1/08;
B60B 1/10; B60B 1/12
USPC D12/204-213
See application file for complete search history.

(56) **References Cited**

U.S. PATENT DOCUMENTS

D504,649	S	*	5/2005	Pfeiffer	D12/209
D525,577	S	*	7/2006	Laengerer	D12/211
D526,268	S	*	8/2006	Pfeiffer	D12/211
D526,609	S	*	8/2006	Hosoi	D12/209
D554,034	S	*	10/2007	Madden	D12/209
D589,425	S	*	3/2009	Theiss	D12/209
D599,267	S	*	9/2009	Morgenstern et al.	D12/211
D615,916	S	*	5/2010	Leone	D12/211
D617,247	S	*	6/2010	Gallert	D12/209
D619,069	S	*	7/2010	Patel	D12/209
D627,698	S	*	11/2010	Zhang	D12/209
D636,319	S	*	4/2011	Toth	D12/211
D636,715	S	*	4/2011	De Bono	D12/209
D643,793	S	*	8/2011	Juergens et al.	D12/209
D644,586	S	*	9/2011	Baum	D12/209
D653,188	S	*	1/2012	Zhao	D12/211
D667,355	S	*	9/2012	Gotschke	D12/209

* cited by examiner

Primary Examiner — Stacia Cadmus

(74) *Attorney, Agent, or Firm* — Damian Porcari

(57) **CLAIM**

The ornamental design for a vehicle wheel, as shown and described.

DESCRIPTION

FIG. 1 is a front view of a vehicle wheel; and, FIG. 2 is a perspective view of the vehicle wheel.

1 Claim, 2 Drawing Sheets

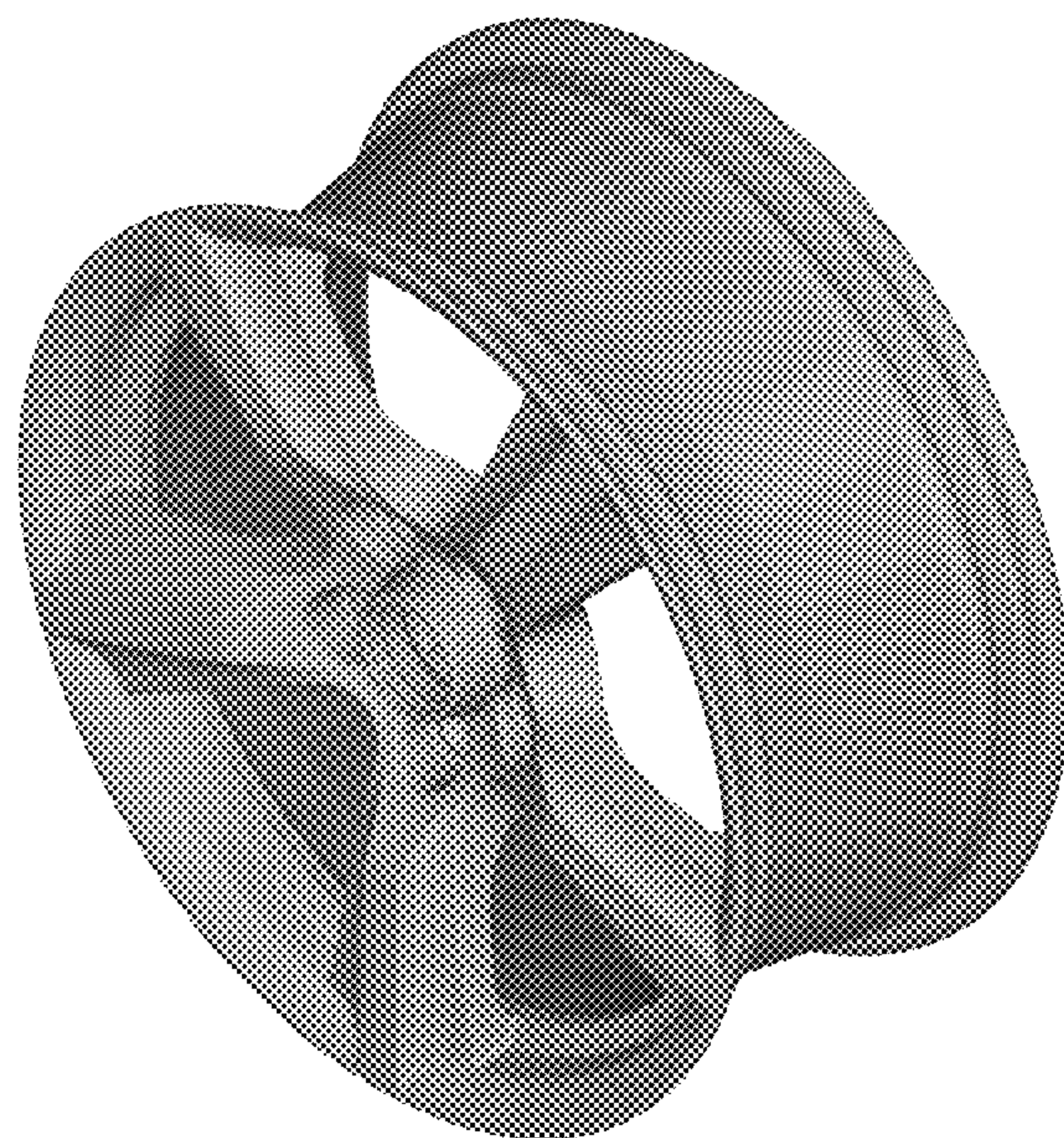
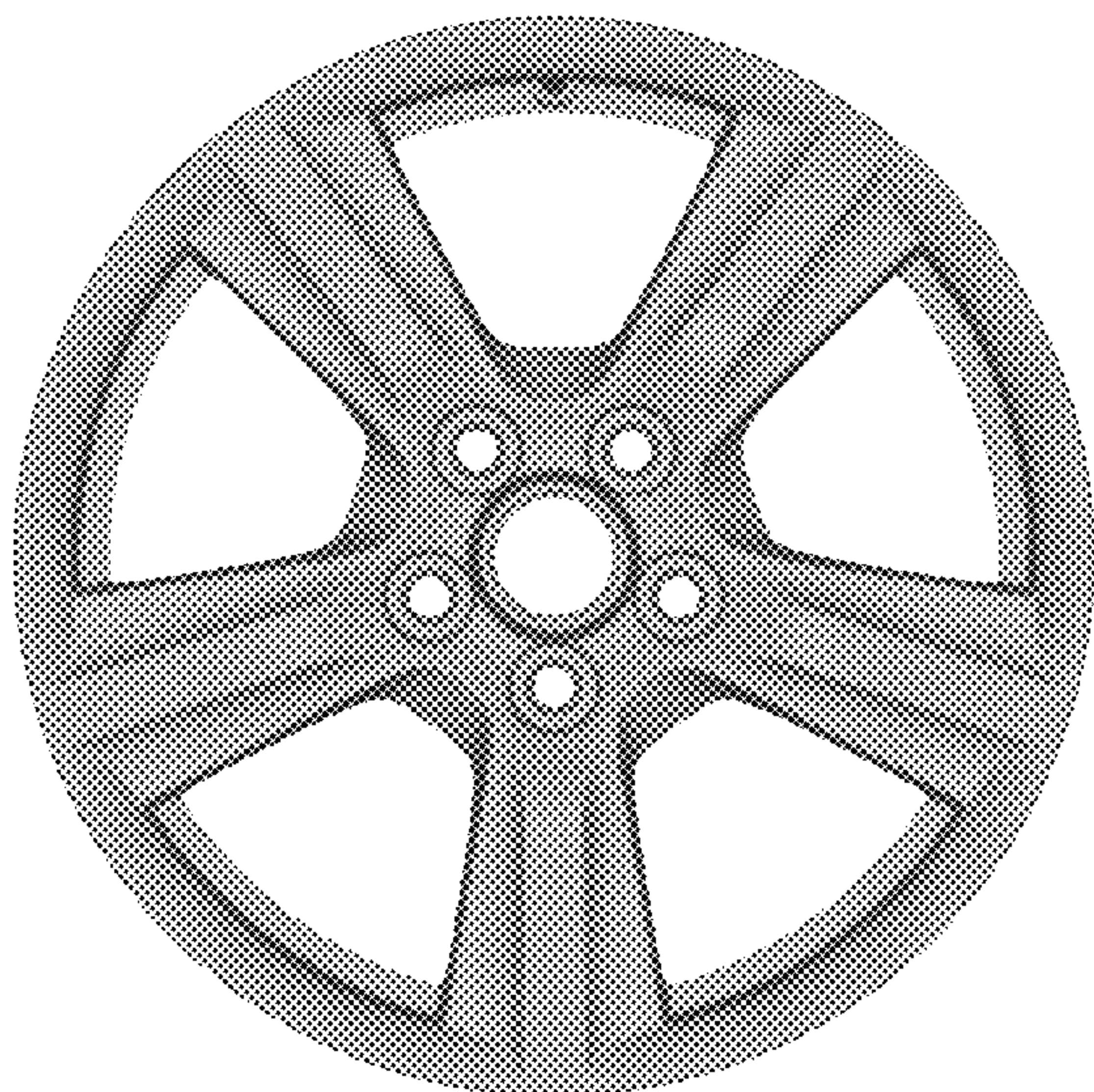

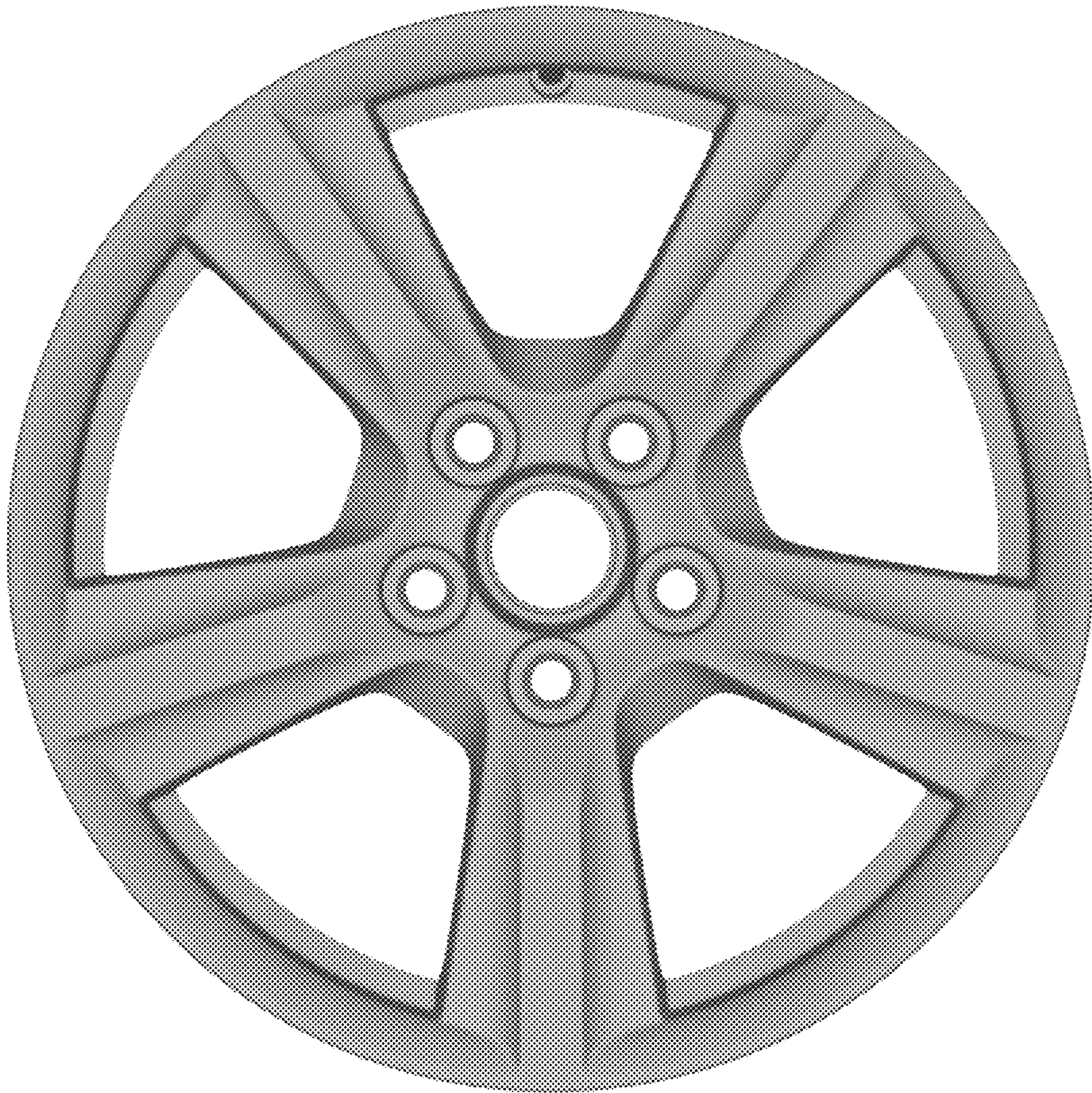

Figure 1

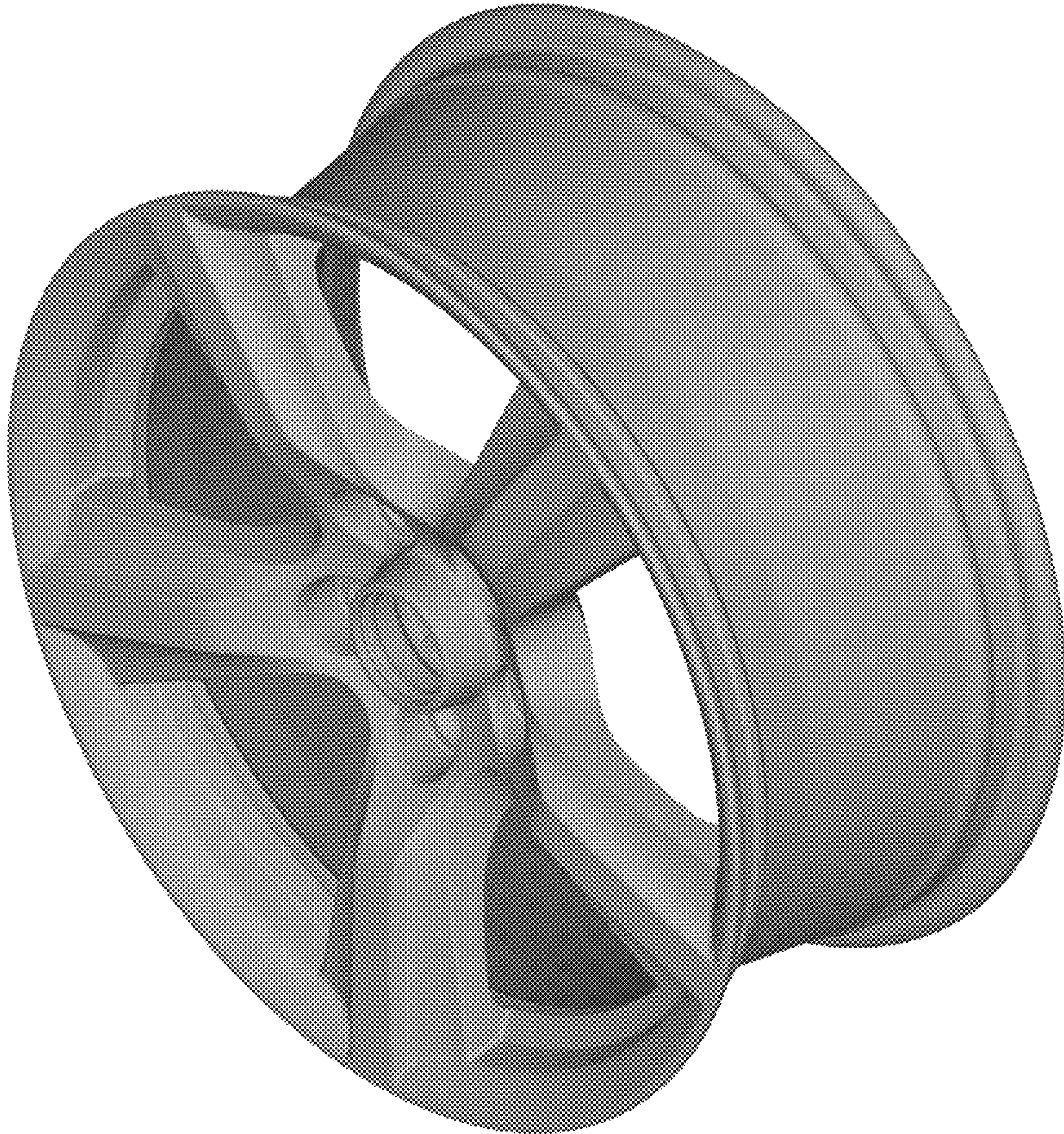

Figure 2