



US00D720989S

(12) **United States Design Patent**  
**Genender et al.**

(10) **Patent No.:** **US D720,989 S**

(45) **Date of Patent:** **\*\* Jan. 13, 2015**

(54) **PACKAGING BLANK**

(71) Applicant: **Medline Industries, Inc.**, Mundelein, IL (US)

(72) Inventors: **Alan Genender**, Northbrook, IL (US);  
**Yogesh Wadhera**, Vernon Hills, IL (US)

(73) Assignee: **Medline Industries, Inc.**, Mundelein, IL (US)

(\*\*) Term: **14 Years**

(21) Appl. No.: **29/479,057**

(22) Filed: **Jan. 10, 2014**

(51) **LOC (10) Cl.** ..... **09-33**

(52) **U.S. Cl.**  
USPC ..... **D9/433**

(58) **Field of Classification Search**

CPC ..... B29L 2031/7162; B29L 2031/7164;  
B29L 2031/7166; B65D 1/22; B65D 1/34;  
B65D 5/00; B65D 5/002; B65D 5/0025;  
B65D 5/067-5/069; B65D 5/20; B65D 5/24;  
B65D 5/42; B65D 5/46; B65D 5/64; B65D  
5/72; B65D 5/74; B65D 21/00; B65D 43/162;  
B65D 81/02; B65D 81/3813; B65D 71/12;  
B65D 71/40; B65D 71/46  
USPC ..... D9/415-419, 420-425, 428, 429-435,  
D9/444, 455-457; D19/1-3, 9-11, 86;  
D7/538-542, 601, 602; D20/22, 42, 43  
See application file for complete search history.

(56) **References Cited**

**U.S. PATENT DOCUMENTS**

3,567,106 A \* 3/1971 Anderson ..... 229/186  
D244,584 S \* 6/1977 Booth ..... D9/433  
5,284,294 A \* 2/1994 Floyd ..... 229/179  
6,837,420 B2 \* 1/2005 Westerman et al. .... 229/117.15  
7,841,512 B2 \* 11/2010 Westerman et al. .... 229/125.28  
D643,714 S \* 8/2011 Daley et al. .... D9/433  
D650,665 S \* 12/2011 Kaltman et al. .... D9/433  
D651,076 S \* 12/2011 Van Berlo ..... D9/433

(Continued)

*Primary Examiner* — Susan Bennett Hattan

*Assistant Examiner* — Vy Koenig

(74) *Attorney, Agent, or Firm* — McAndrews Held & Malloy, Ltd.

(57) **CLAIM**

The ornamental design for a packaging blank, as shown and described.

**DESCRIPTION**

FIG. 1 is a top plan view of an embodiment of a packaging blank showing our new design;

FIG. 2 is a side elevation view thereof;

FIG. 3 is a top plan view of another embodiment of a packaging blank showing our new design;

FIG. 4 is a side elevation view thereof;

FIG. 5 is a top plan view of another embodiment of a packaging blank showing our new design;

FIG. 6 is a side elevation view thereof;

FIG. 7 is a top plan view of another embodiment of a packaging blank showing our new design;

FIG. 8 is a side elevation view thereof;

FIG. 9 is a top plan view of another embodiment of a packaging blank showing our new design;

FIG. 10 is a side elevation view thereof;

FIG. 11 is a top plan view of another embodiment of a packaging blank showing our new design;

FIG. 12 is a side elevation view thereof;

FIG. 13 is a top plan view of another embodiment of a packaging blank showing our new design; and,

FIG. 14 is a side elevation view thereof.

The evenly spaced dashed lines represent fold lines and form part of the claimed design.

The dotted lines depict portions of the packaging blank that form no part of the claimed design.

The light weight shade lines are used to show that the surface is substantially planar and not to be interpreted as surface ornamentation.

**1 Claim, 7 Drawing Sheets**

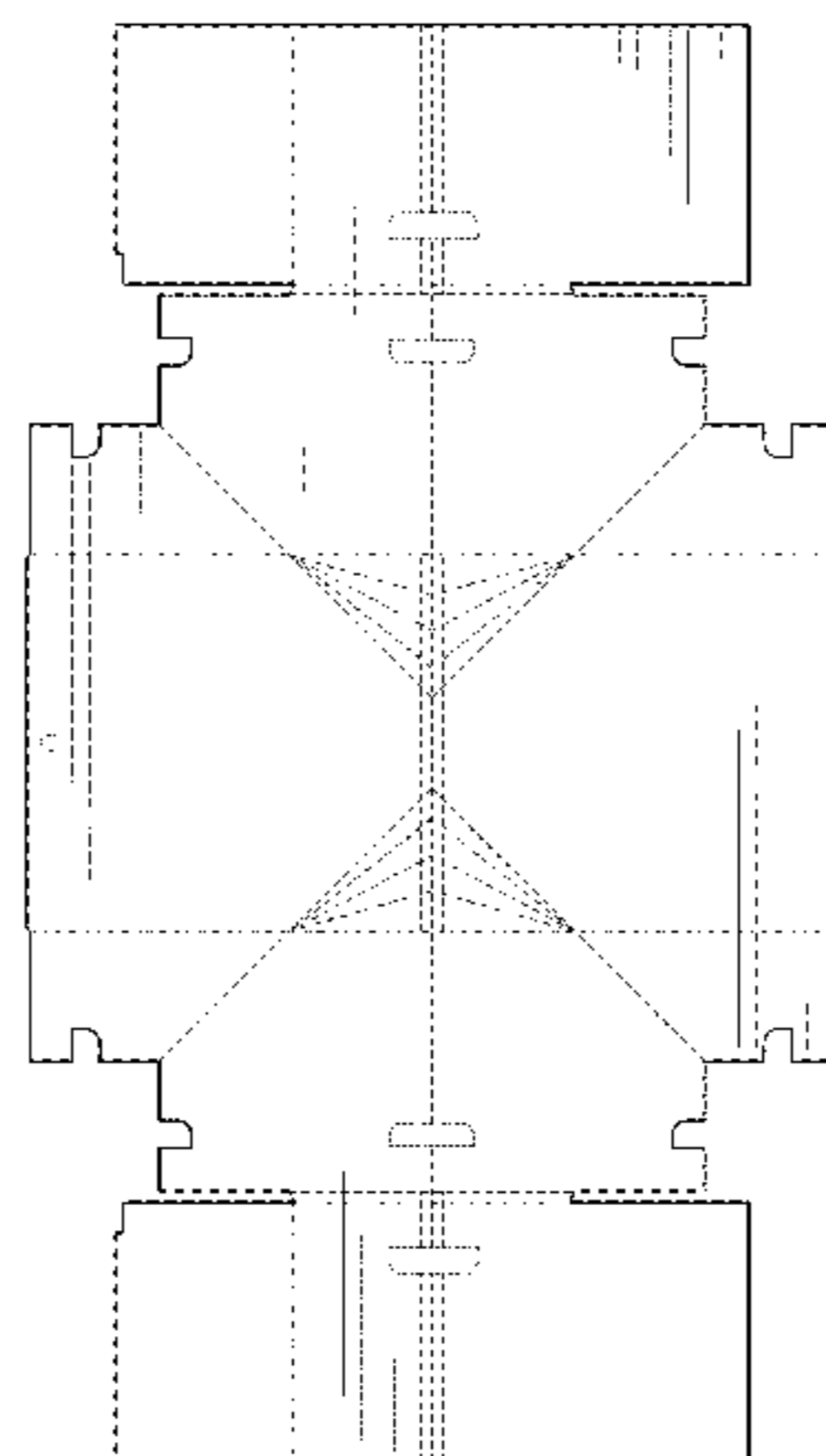

# US D720,989 S

Page 2

---

(56)

## References Cited

### U.S. PATENT DOCUMENTS

8,562,499 B2 *	10/2013	Costanzo et al. ....	493/128
D710,691 S *	8/2014	Genender .....	D9/433
D710,692 S *	8/2014	Genender .....	D9/433
D655,601 S *	3/2012	Daley et al. ....	D9/433

\* cited by examiner

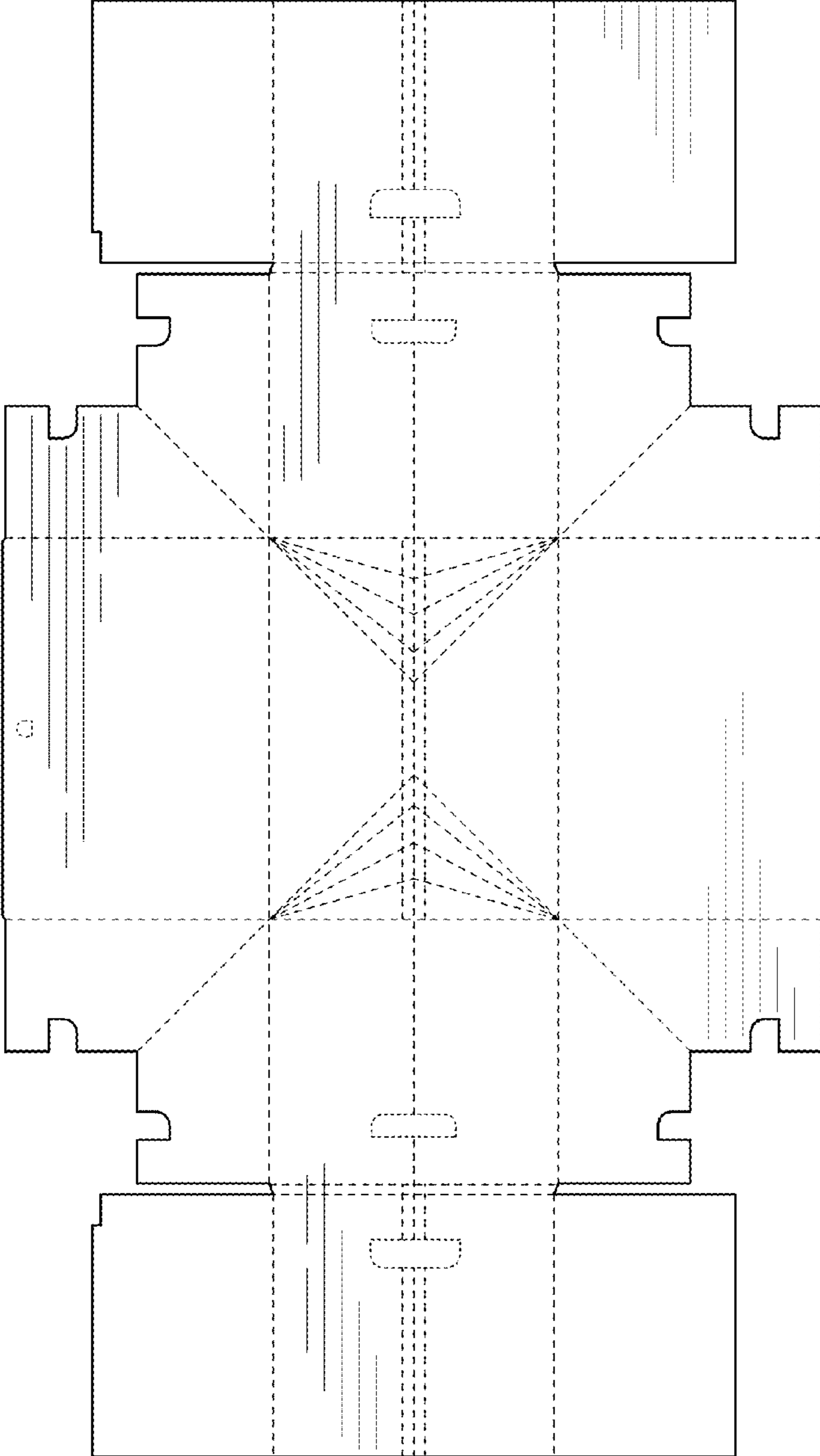

FIG. 1



FIG. 2

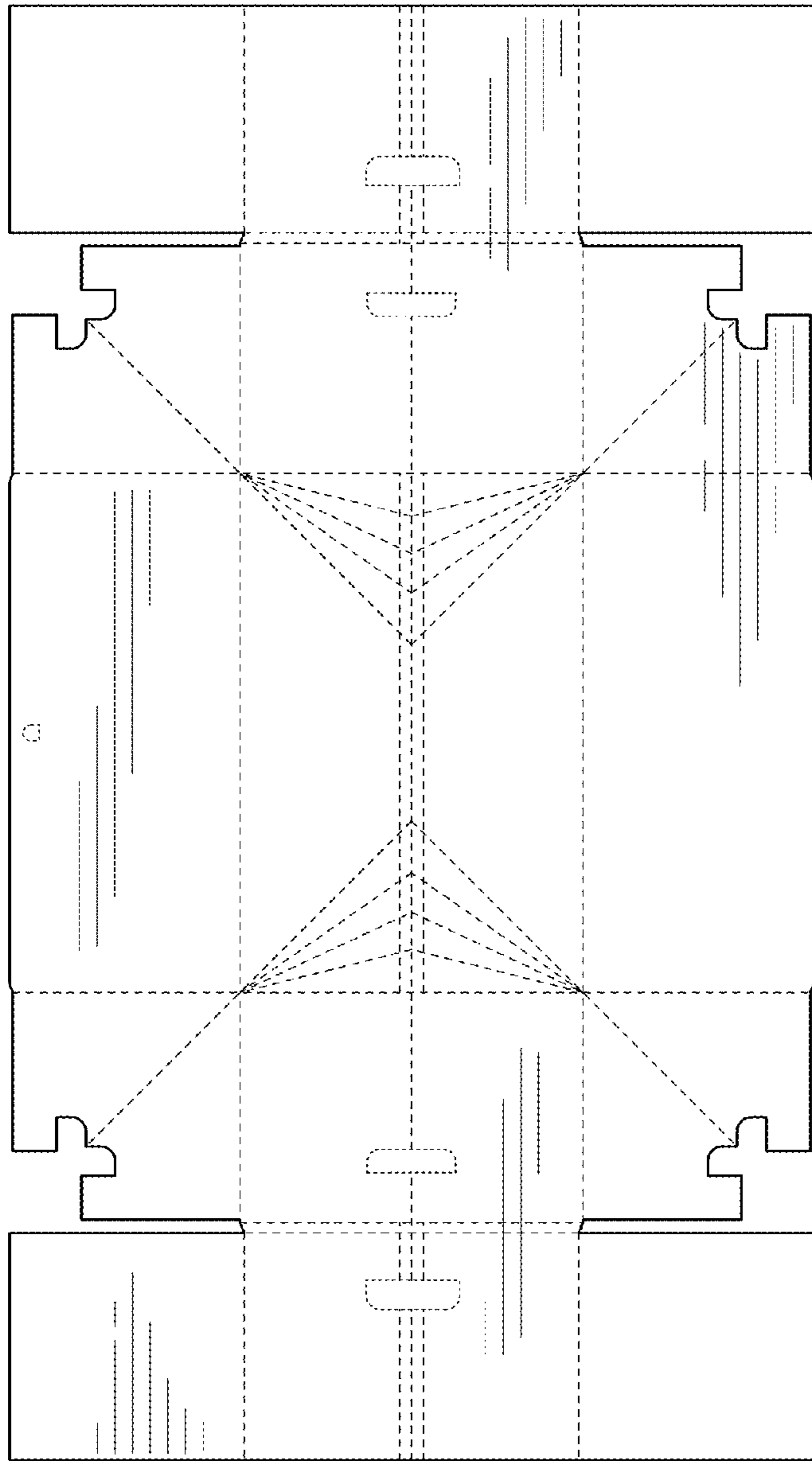

FIG. 3



FIG. 4

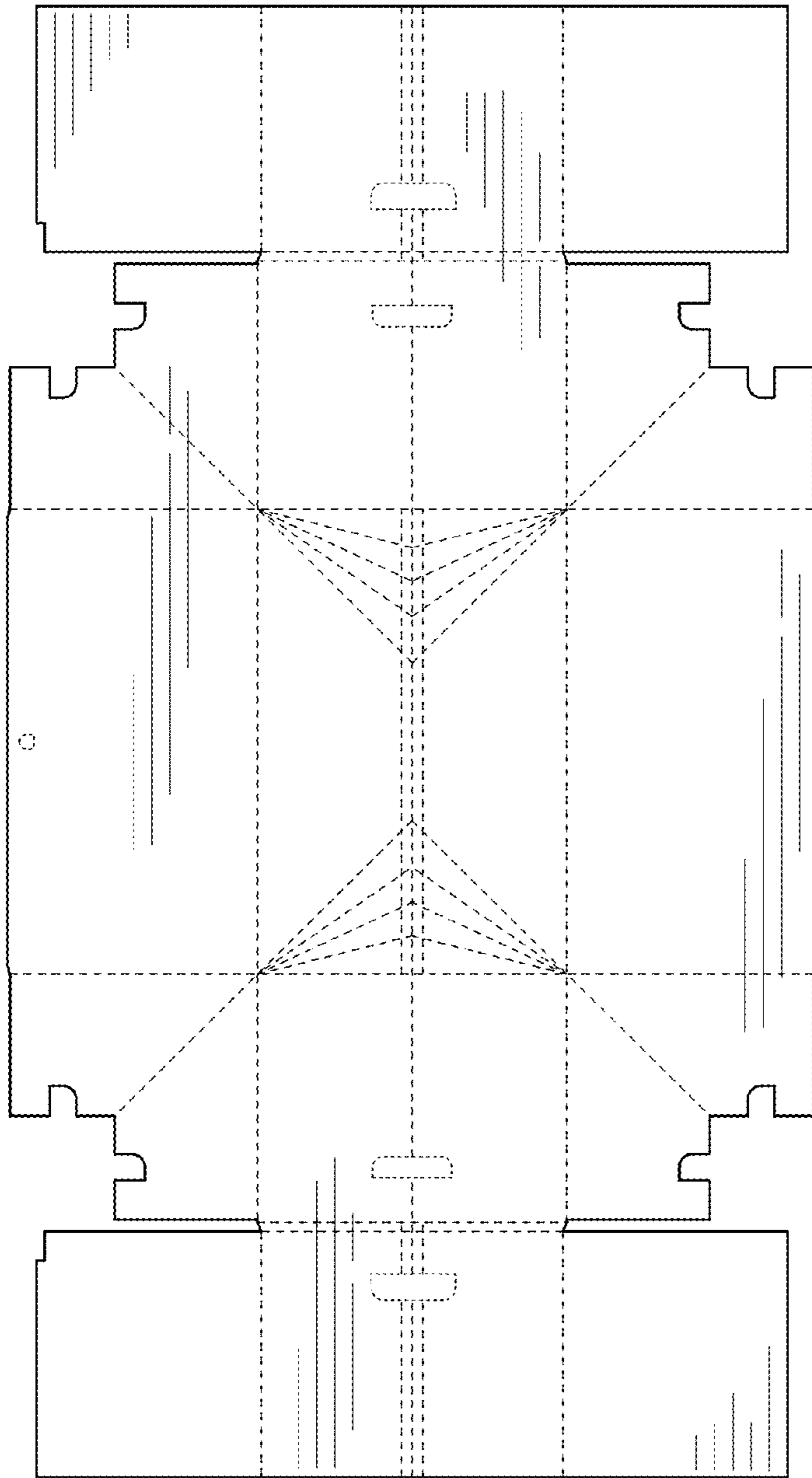

FIG. 5



FIG. 6

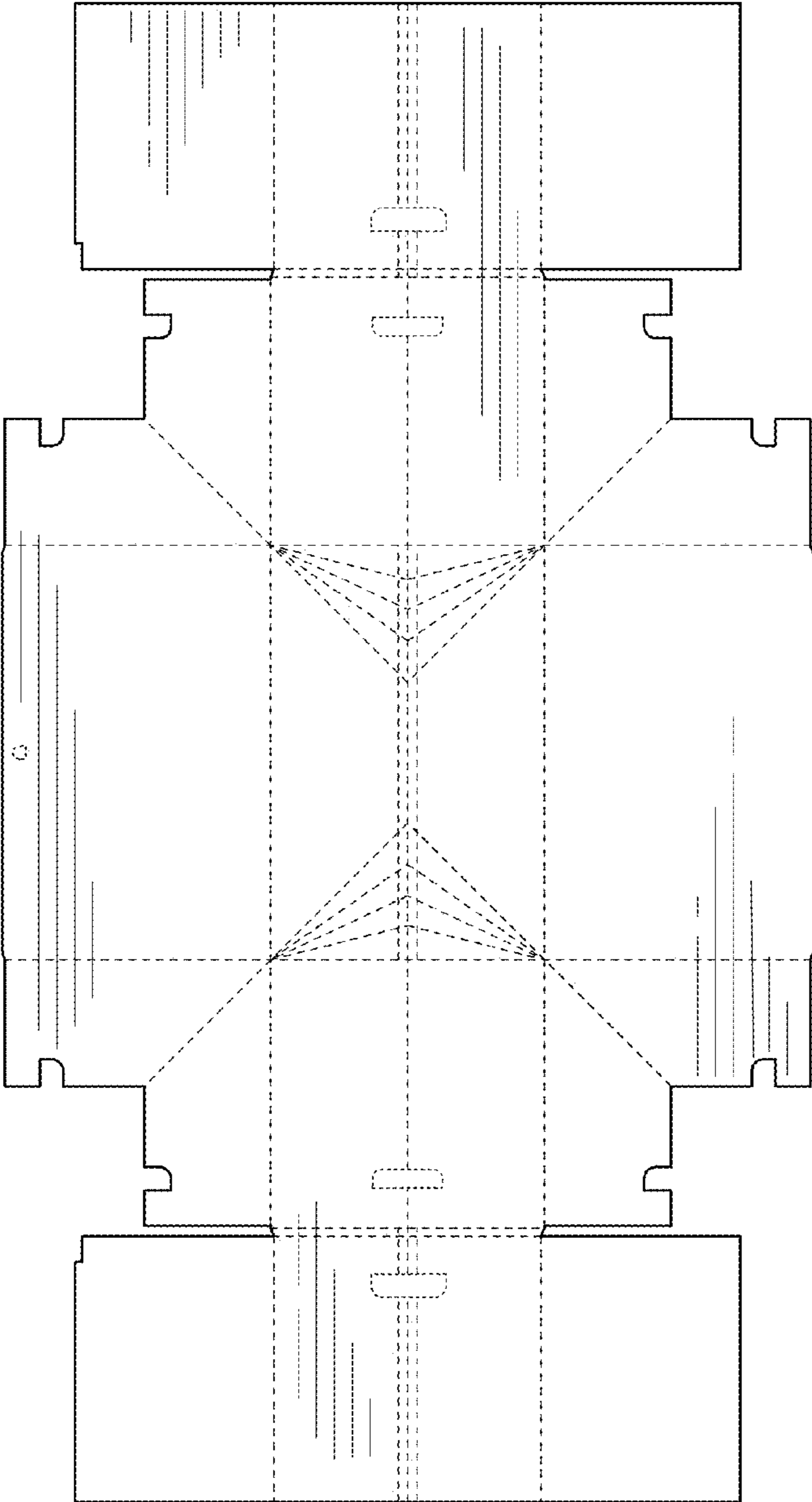

FIG. 7



FIG. 8

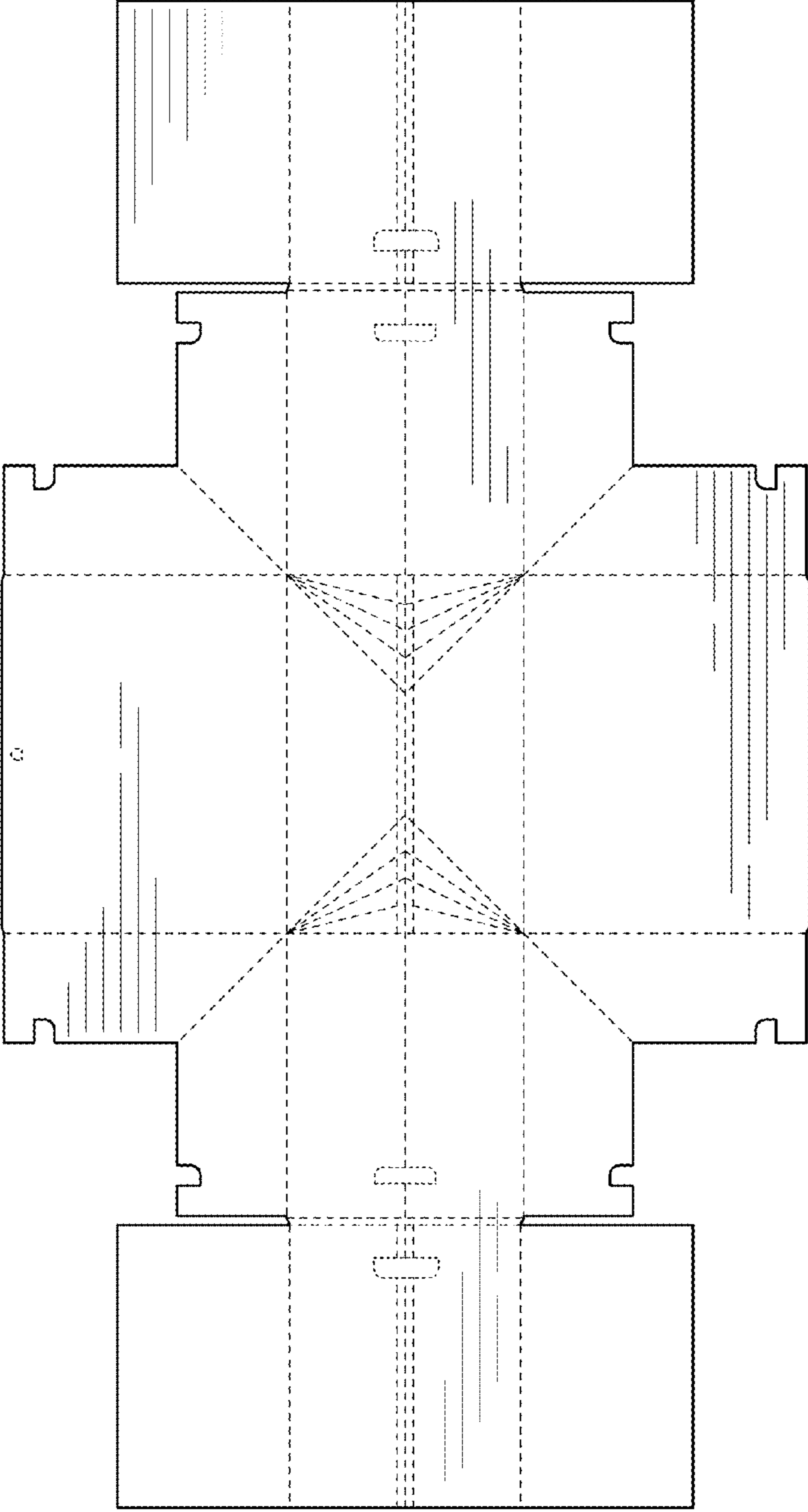

FIG. 9



FIG. 10

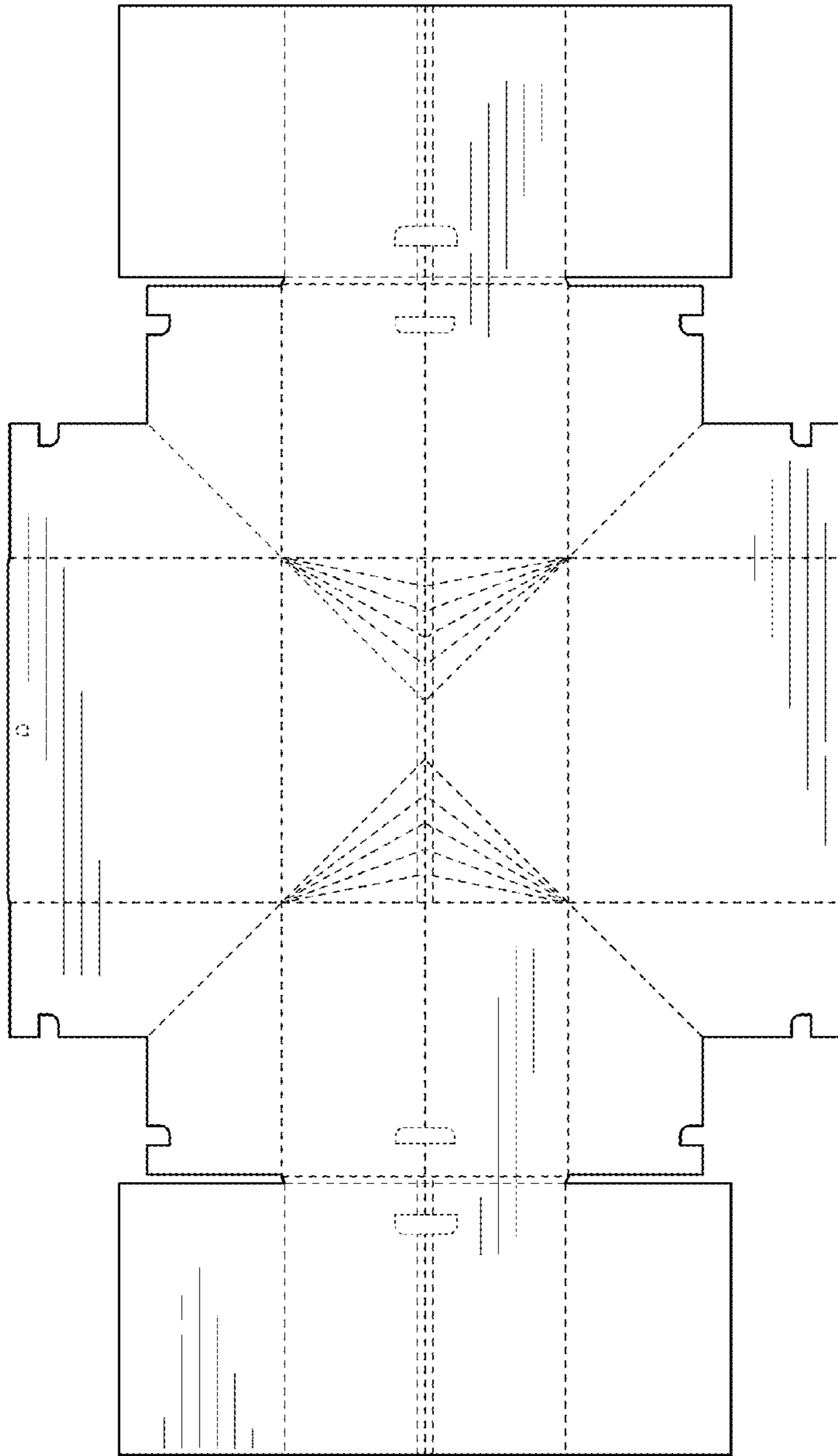

FIG. 11

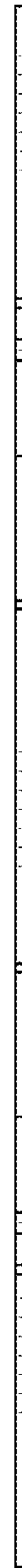

FIG. 12



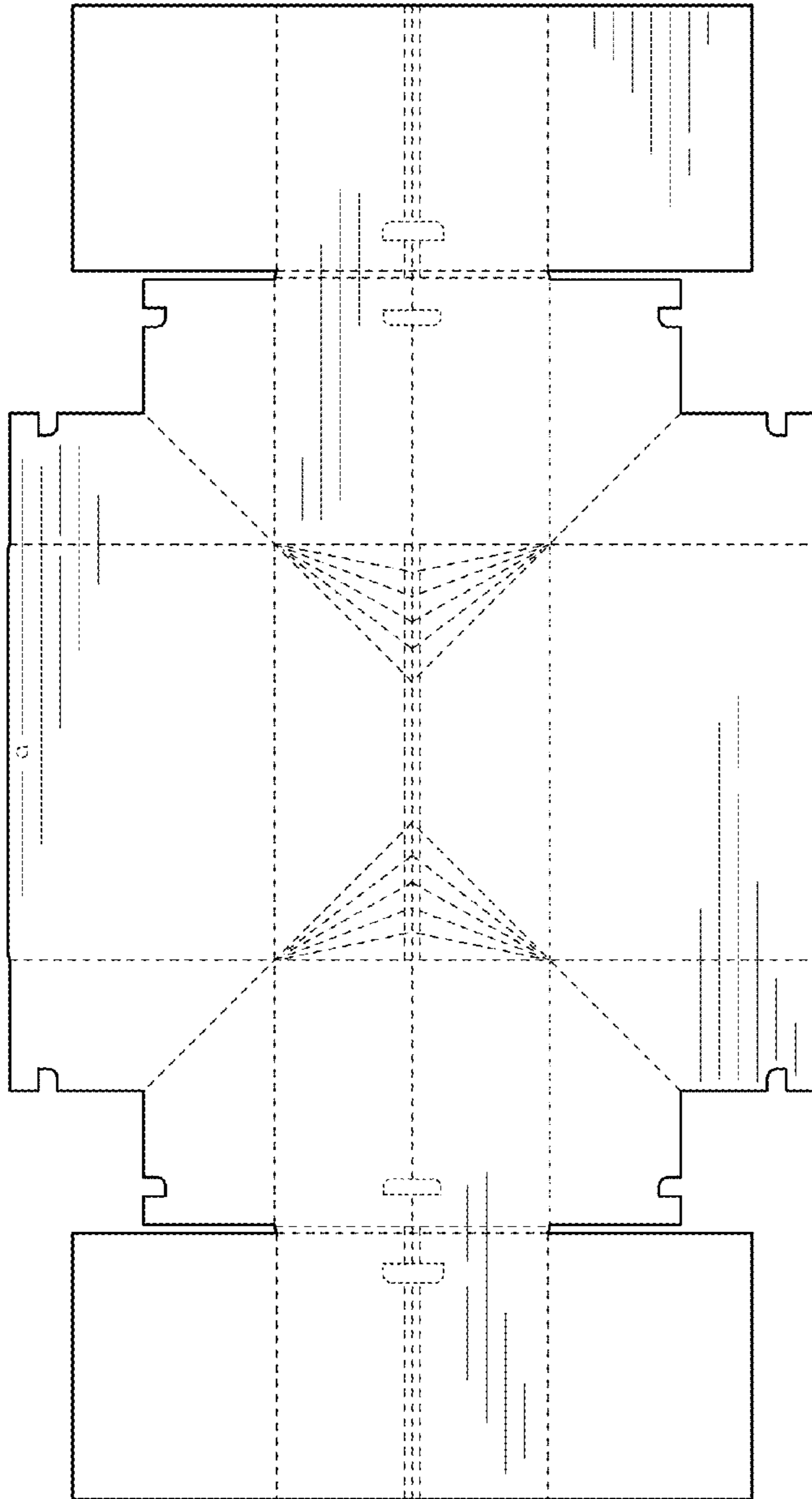

FIG. 13

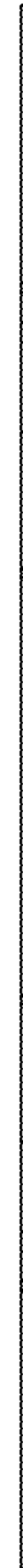

FIG. 14