



US00D720899S

(12) **United States Design Patent**
Paculdo

(10) **Patent No.:** **US D720,899 S**
(45) **Date of Patent:** **** Jan. 6, 2015**

- (54) **PET TOY**
- (71) Applicant: **Worldwise, Inc.**, San Rafael, CA (US)
- (72) Inventor: **Sara Paculdo**, Novato, CA (US)
- (73) Assignee: **Worldwise, Inc.**, San Rafael, CA (US)
- (**) Term: **14 Years**
- (21) Appl. No.: **29/484,150**
- (22) Filed: **Mar. 6, 2014**
- (51) **LOC (10) Cl.** **30-99**
- (52) **U.S. Cl.**
USPC **D30/160; D21/585; D21/650**
- (58) **Field of Classification Search**
CPC A01K 15/00; A01K 15/02; A01K 29/00;
A36H 3/28; A63H 11/10; A63H 13/38;
A63H 15/04; A63H 15/06; G09F 19/00
USPC D30/160; 119/621, 702, 706-711;
D21/585, 650
See application file for complete search history.

- D226,614 S * 4/1973 Stauffer D21/650
- D273,215 S * 3/1984 Sahler D21/592
- D351,200 S * 10/1994 Vigneron D21/650
- D363,938 S * 11/1995 Kahng D21/650
- D408,275 S * 4/1999 Terrasi D21/650
- D535,067 S * 1/2007 Renforth D30/160
- D627,152 S * 11/2010 Williams et al. D3/203.3
- D697,986 S * 1/2014 Friedland D21/650

* cited by examiner

Primary Examiner — Cathy A MacCormac
(74) *Attorney, Agent, or Firm* — Bay Area Technology Law Group PC

- (56) **References Cited**
U.S. PATENT DOCUMENTS
D180,717 S * 7/1957 Jones D21/650
D226,613 S * 4/1973 Stauffer D21/650

(57) **CLAIM**
The ornamental design for a pet toy, as shown and described.

DESCRIPTION

FIG. 1 is a perspective view of a pet toy showing my new design;
FIG. 2 is a left side view of FIG. 1;
FIG. 3 is a right side view of FIG. 1;
FIG. 4 is a bottom view of FIG. 1;
FIG. 5 is a top view of FIG. 1;
FIG. 6 is a front view of FIG. 1; and,
FIG. 7 is a back view of FIG. 1.

1 Claim, 1 Drawing Sheet

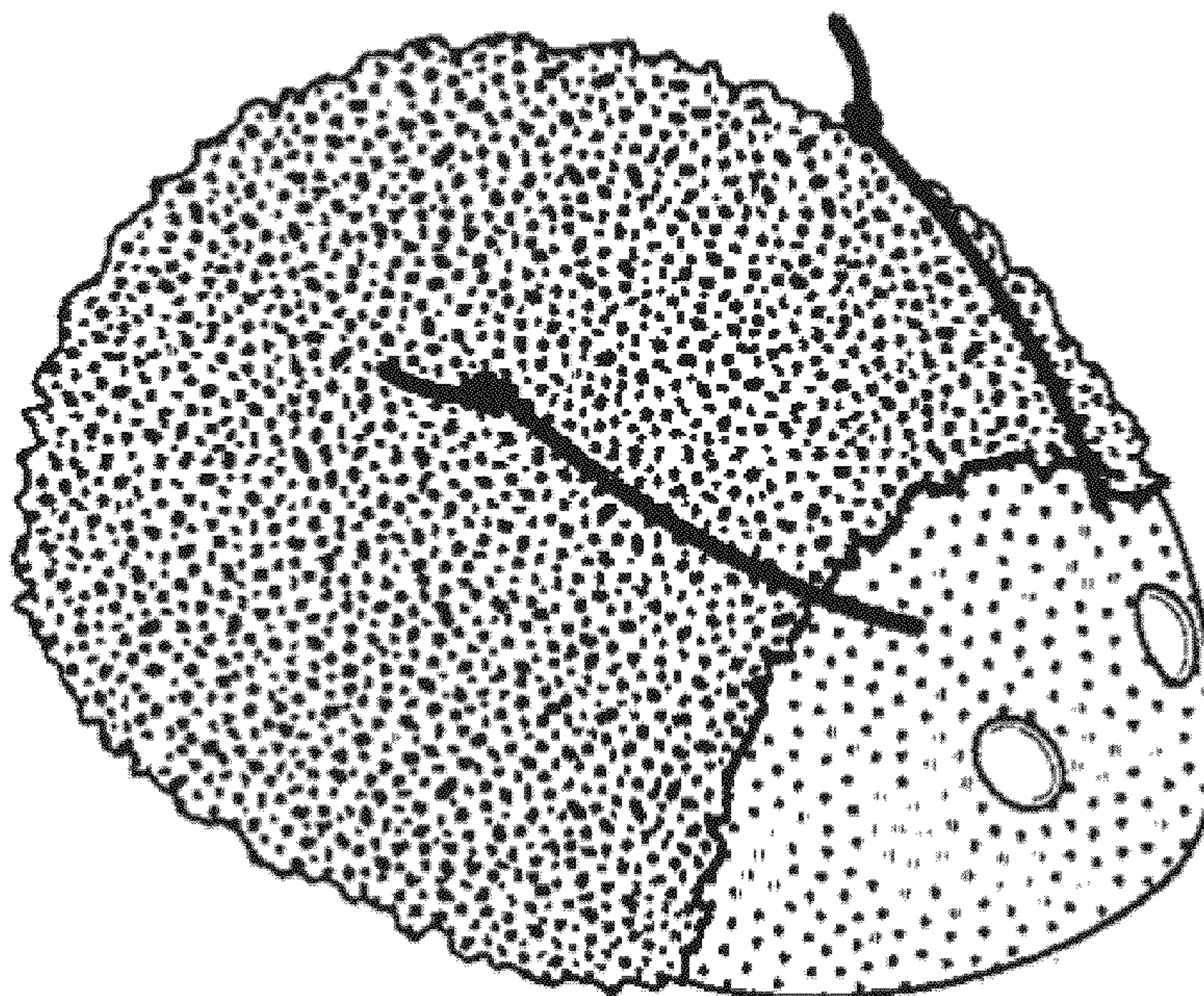

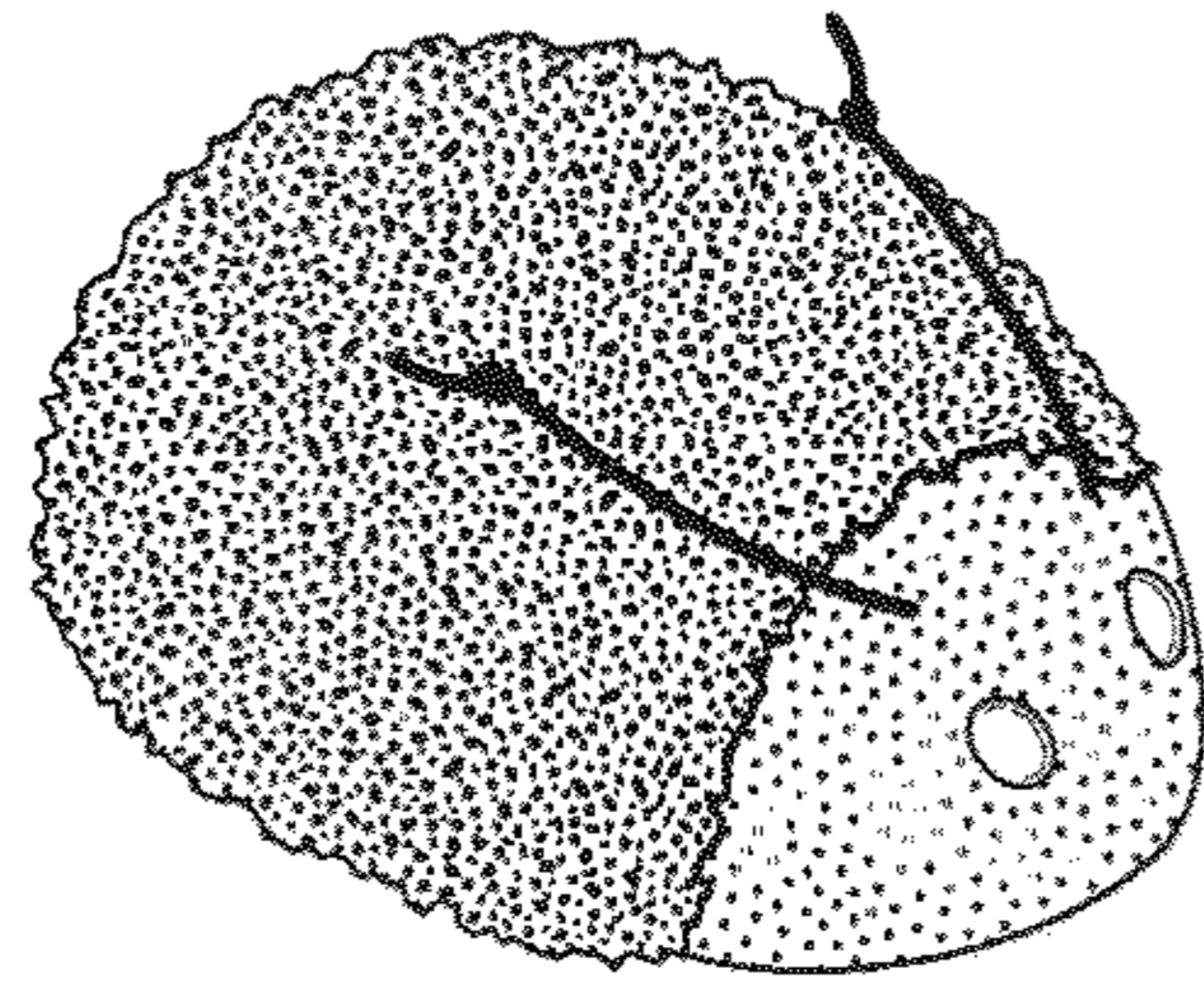

FIG. 1

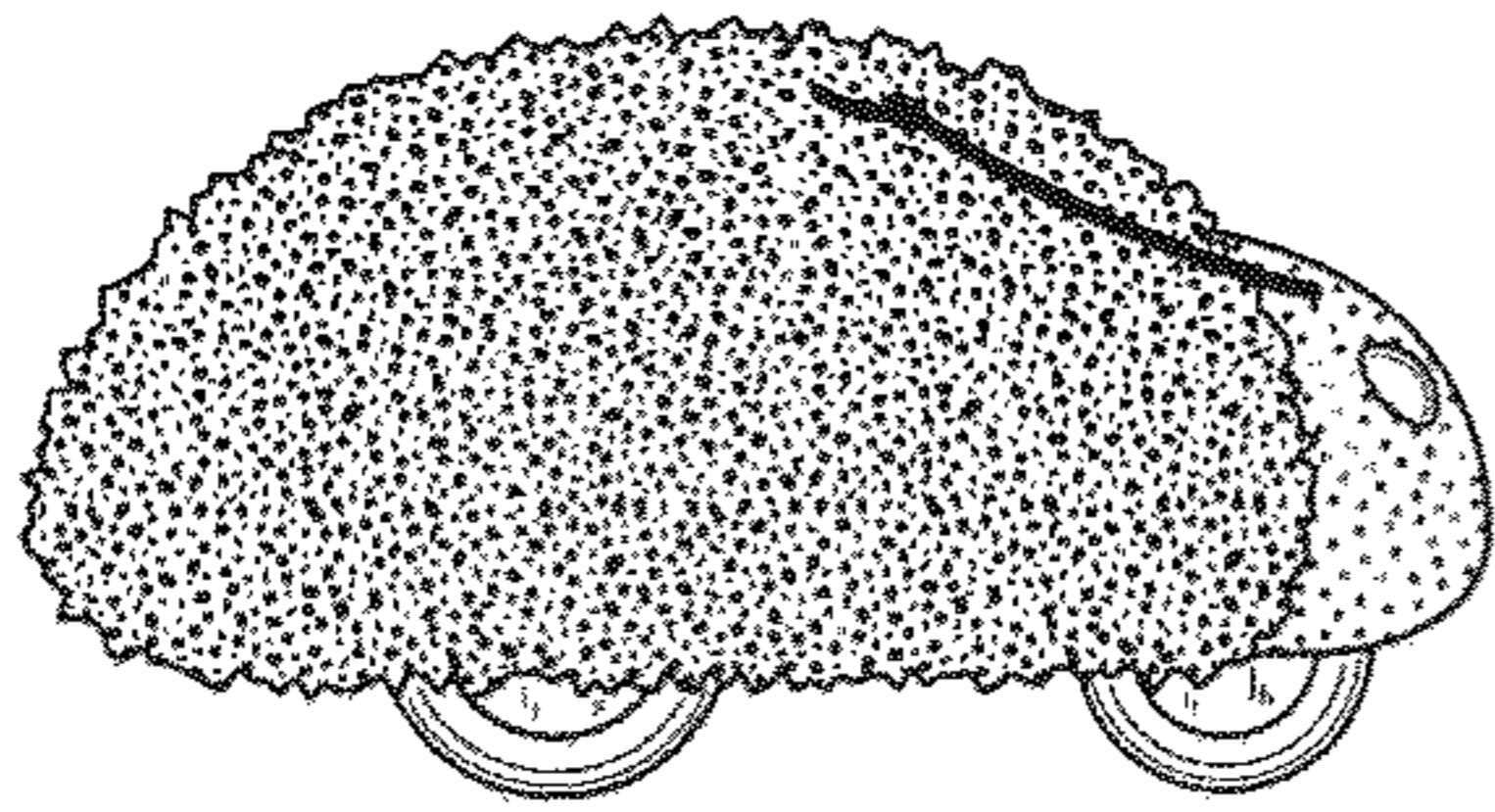

FIG. 2

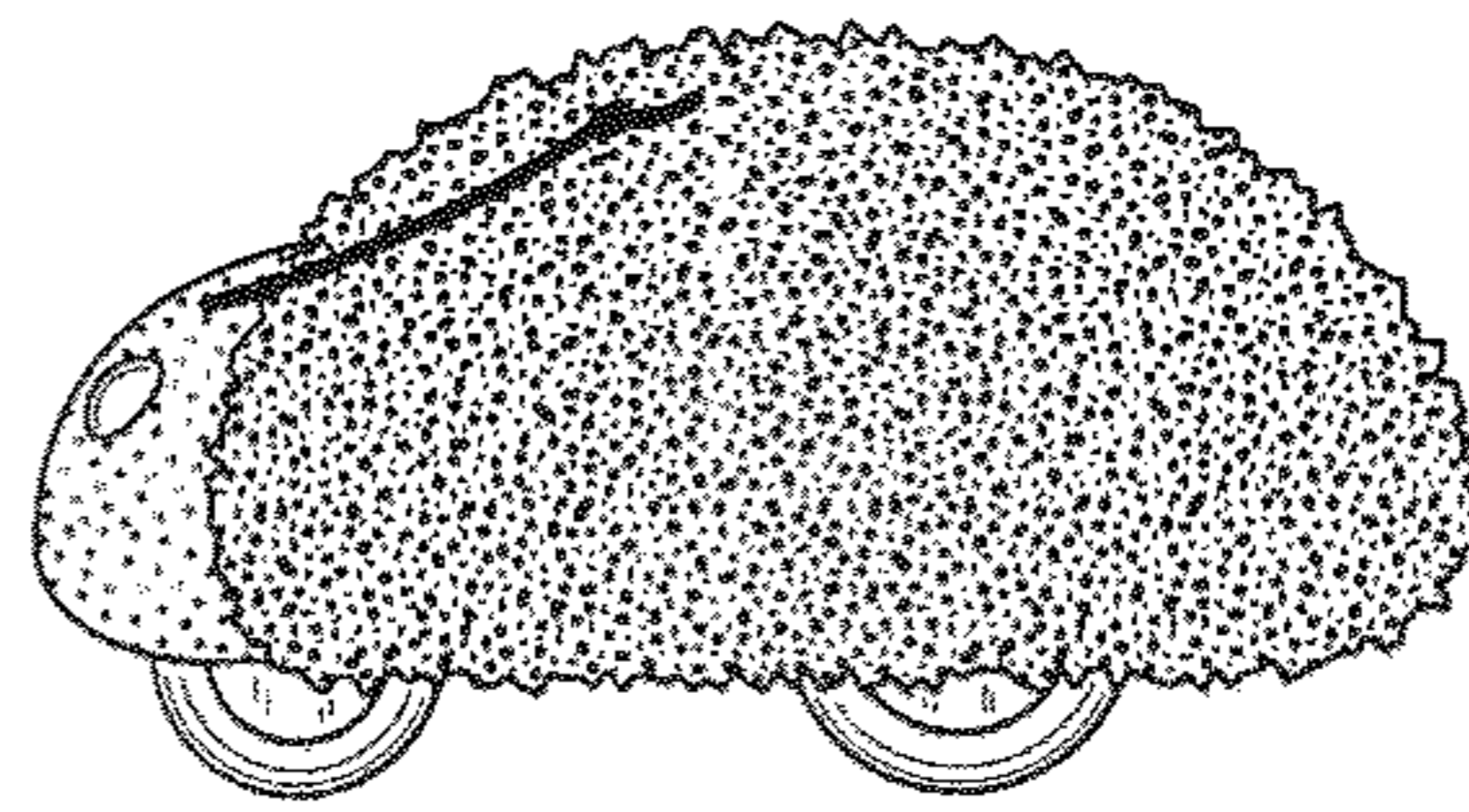

FIG. 3

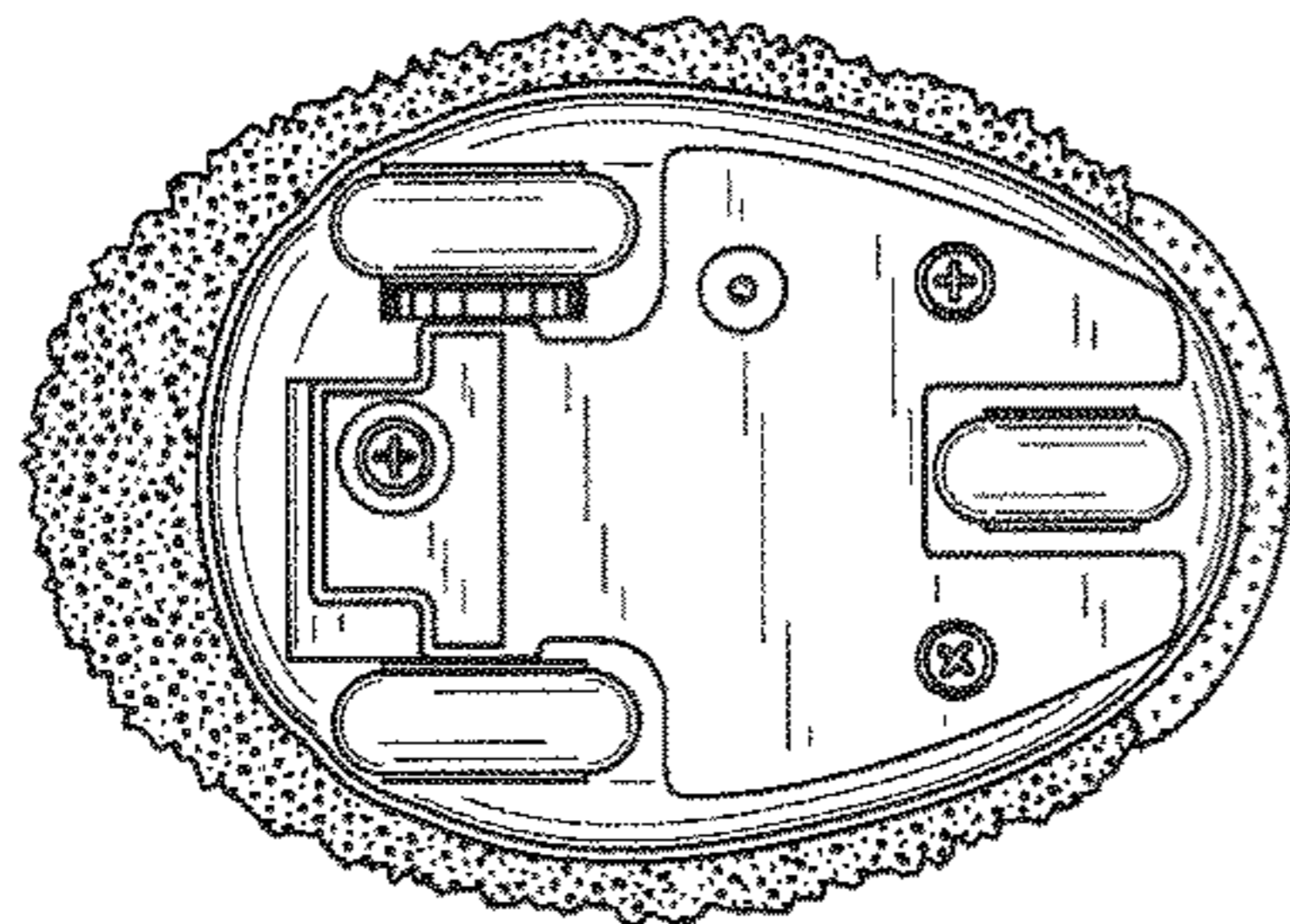

FIG. 4

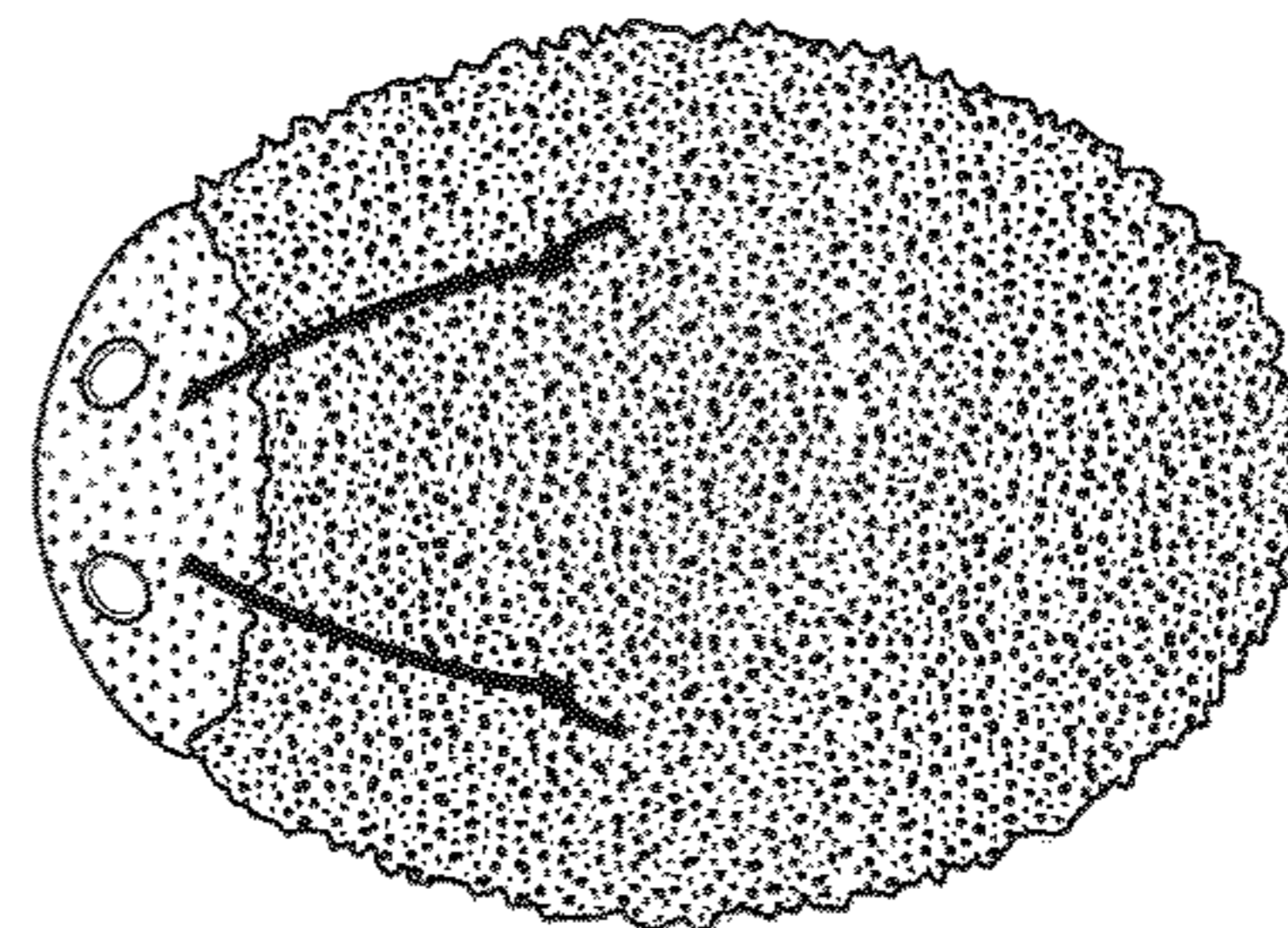

FIG. 5

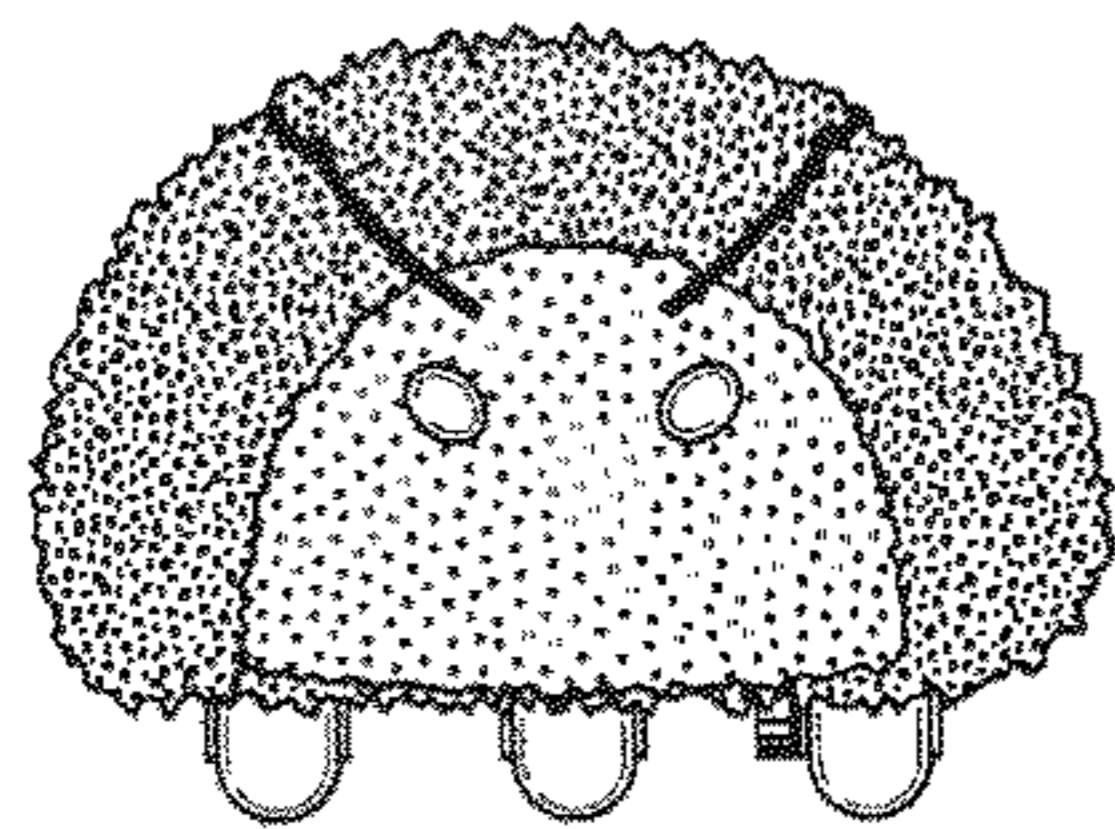

FIG. 6

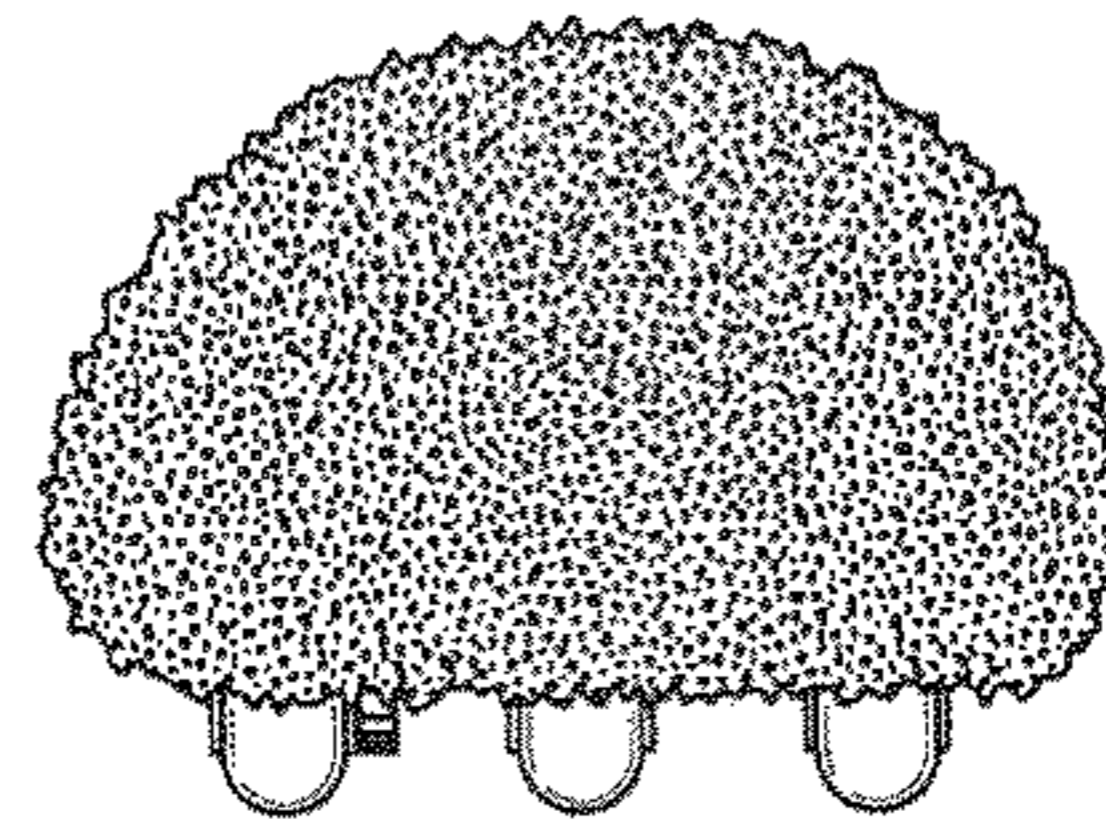

FIG. 7