



US00D720686S

(12) **United States Design Patent**
Koog

(10) **Patent No.:** **US D720,686 S**

(45) **Date of Patent:** **** Jan. 6, 2015**

(54) **TIRE TREAD**

(71) Applicant: **Hankook Tire Co., Ltd.**, Seoul (KR)

(72) Inventor: **Ha Eun Koog**, Seoul (KR)

(73) Assignee: **Hankook Tire Co., Ltd.**, Seoul (KR)

(**) Term: **14 Years**

(21) Appl. No.: **29/481,206**

(22) Filed: **Feb. 3, 2014**

(30) **Foreign Application Priority Data**

Aug. 8, 2013 (KR) 30-2013-0041001

(51) **LOC (10) Cl.** **12-15**

(52) **U.S. Cl.**
USPC **D12/566**

(58) **Field of Classification Search**
USPC D12/533-535; 152/209.1-209.9
See application file for complete search history.

(56) **References Cited**

U.S. PATENT DOCUMENTS

D627,707 S * 11/2010 Le et al. D12/566

D646,622 S * 10/2011 Nobunaga D12/566

D646,623 S * 10/2011 Kojima et al. D12/566

D648,259 S * 11/2011 Oki et al. D12/566

* cited by examiner

Primary Examiner — George D Kirschbaum

(74) *Attorney, Agent, or Firm* — Hamre, Schumann, Mueller & Larson, P.C.

(57) **CLAIM**

The ornamental design for a tire tread, as shown and described.

DESCRIPTION

FIG. 1 is a perspective view of a tire tread showing my new design, it being understood that the pattern is repeated uniformly throughout the circumference of the tread;

FIG. 2 is a front elevational view thereof;

FIG. 3 is a rear elevational view thereof;

FIG. 4 is a left side view thereof;

FIG. 5 is a right side view thereof;

FIG. 6 is a top plan view thereof;

FIG. 7 is a bottom plan view thereof; and,

FIG. 8 is an enlarged fragmentary view taken along the lines 8-8 in FIG. 2.

In the drawings, the broken lines defining the sidewall, inner bead and the peripheral boundary between the claimed tire tread and the unclaimed sidewall depict environmental subject matter that forms no part of the claimed design.

1 Claim, 8 Drawing Sheets

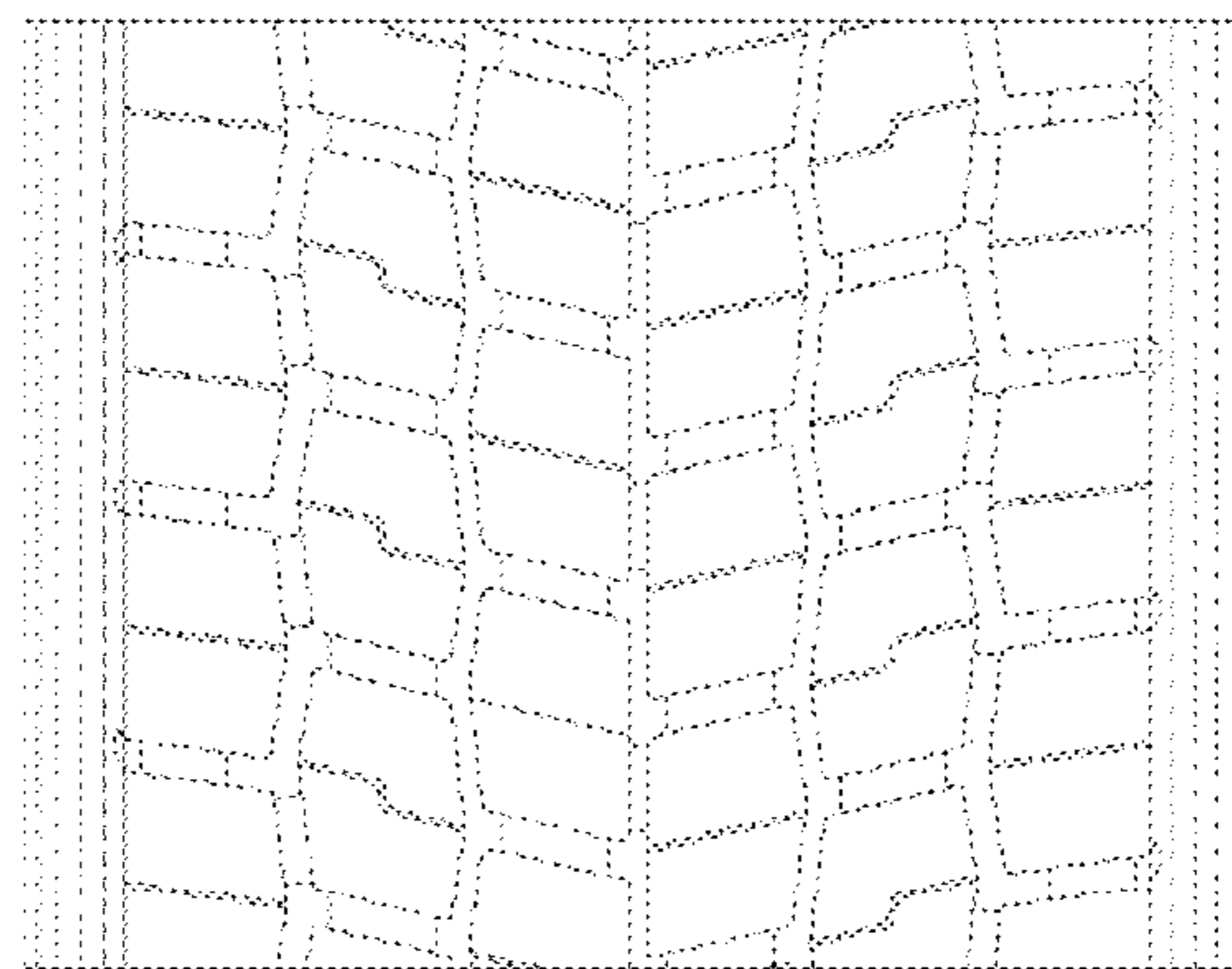
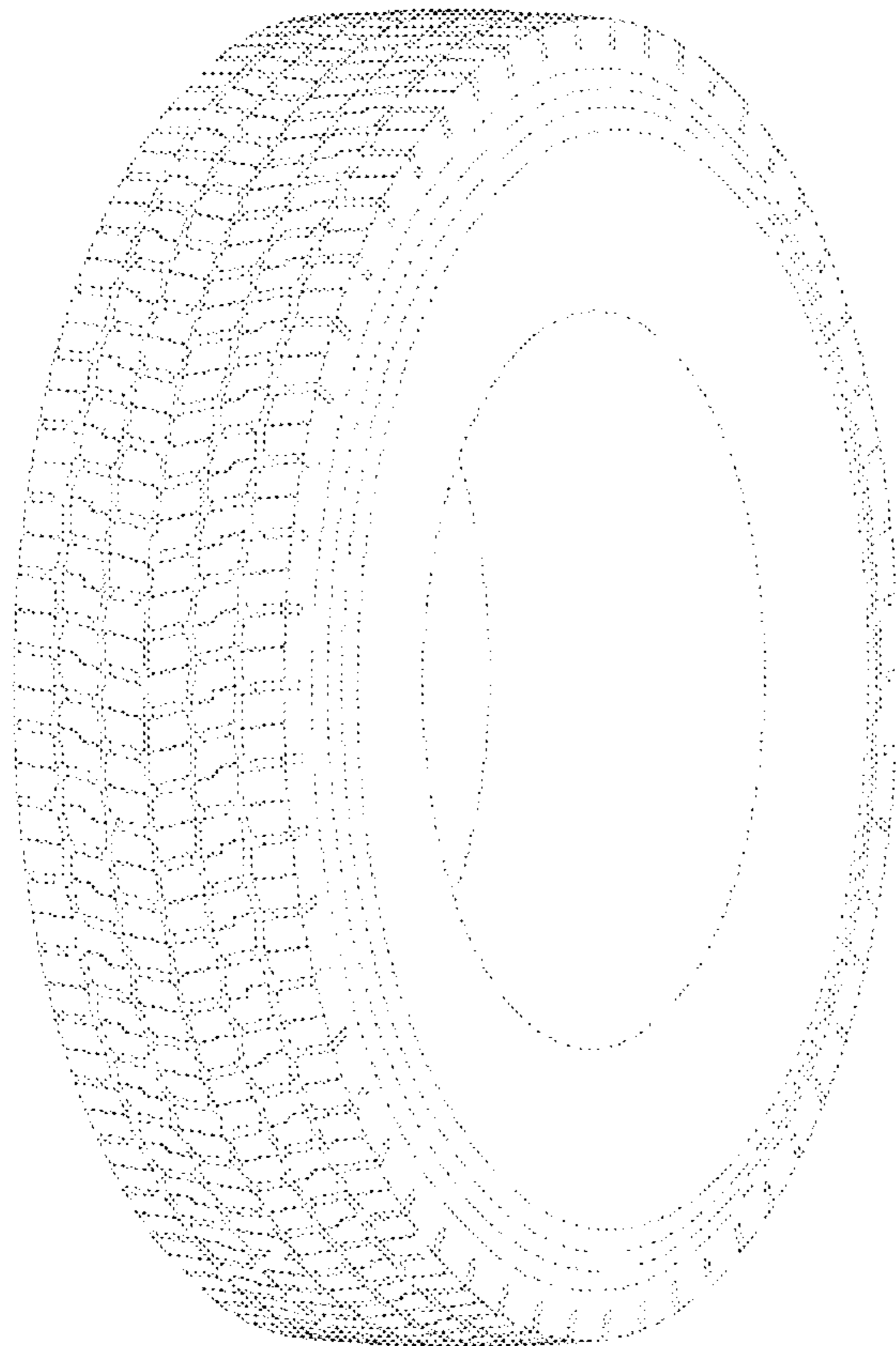

FIG. 1

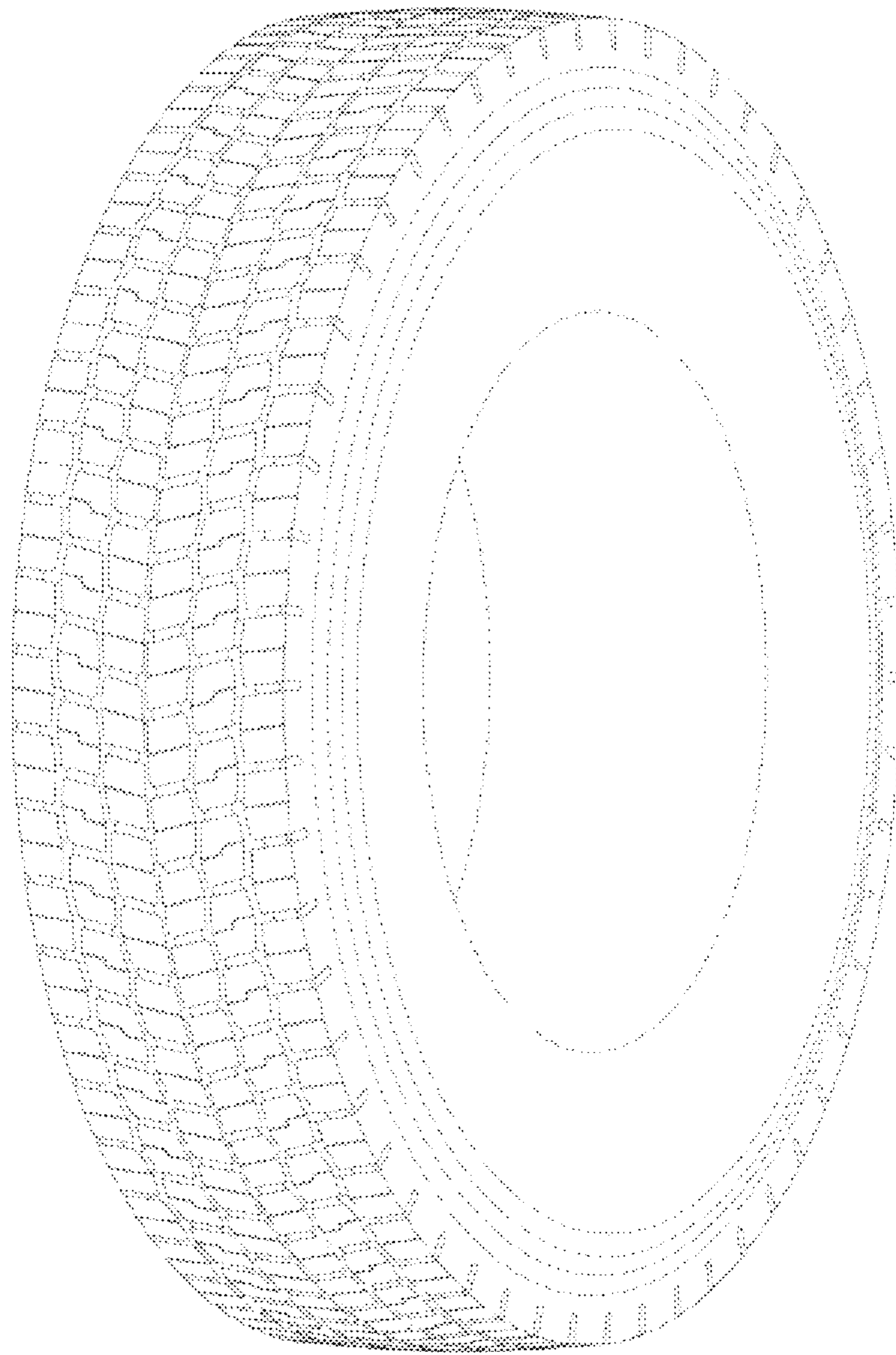

FIG. 2

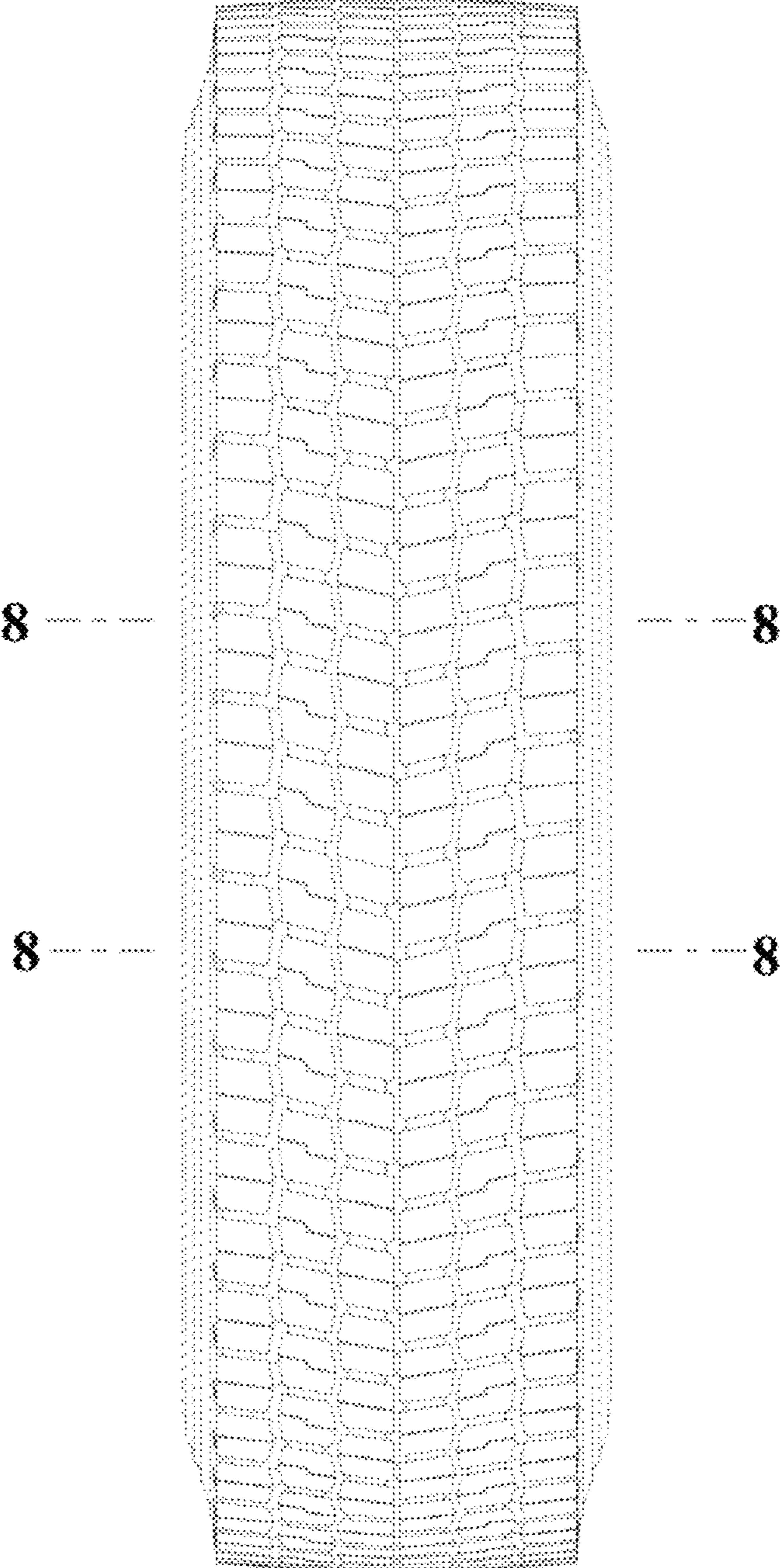

FIG. 3

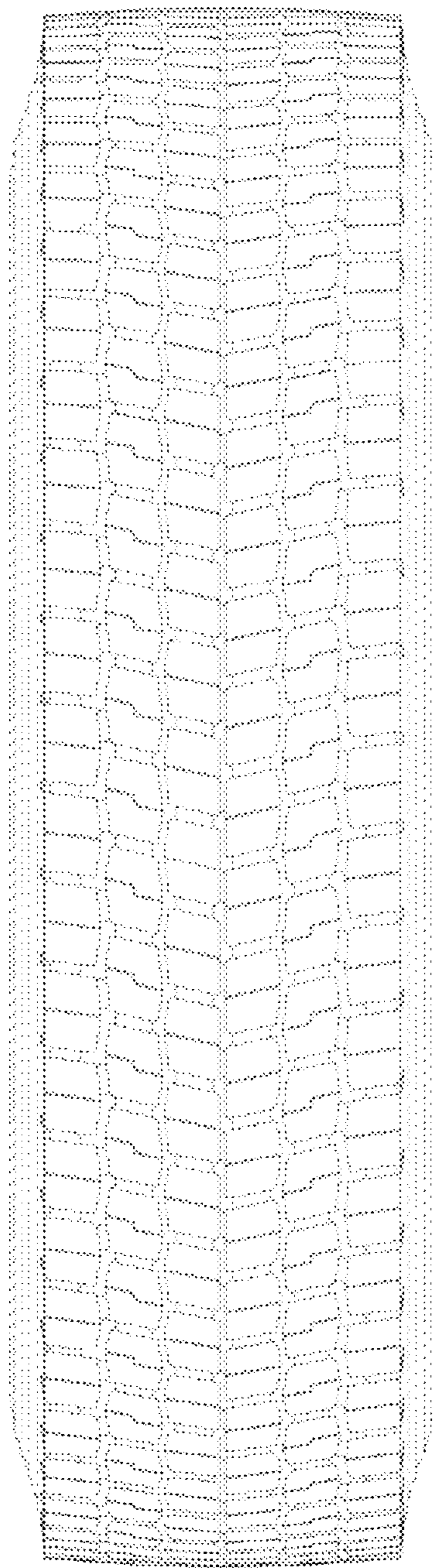

FIG. 4

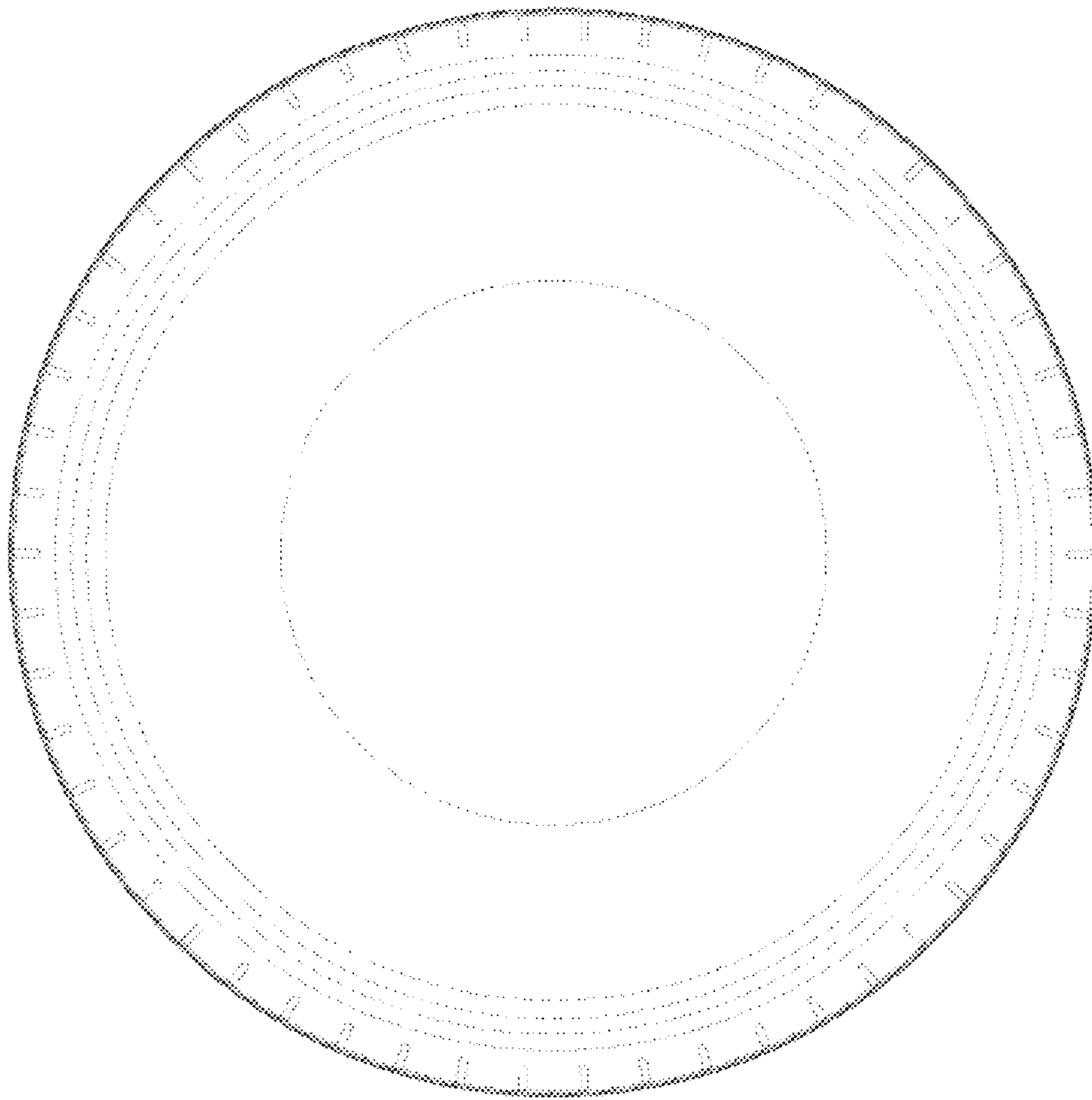

FIG. 5

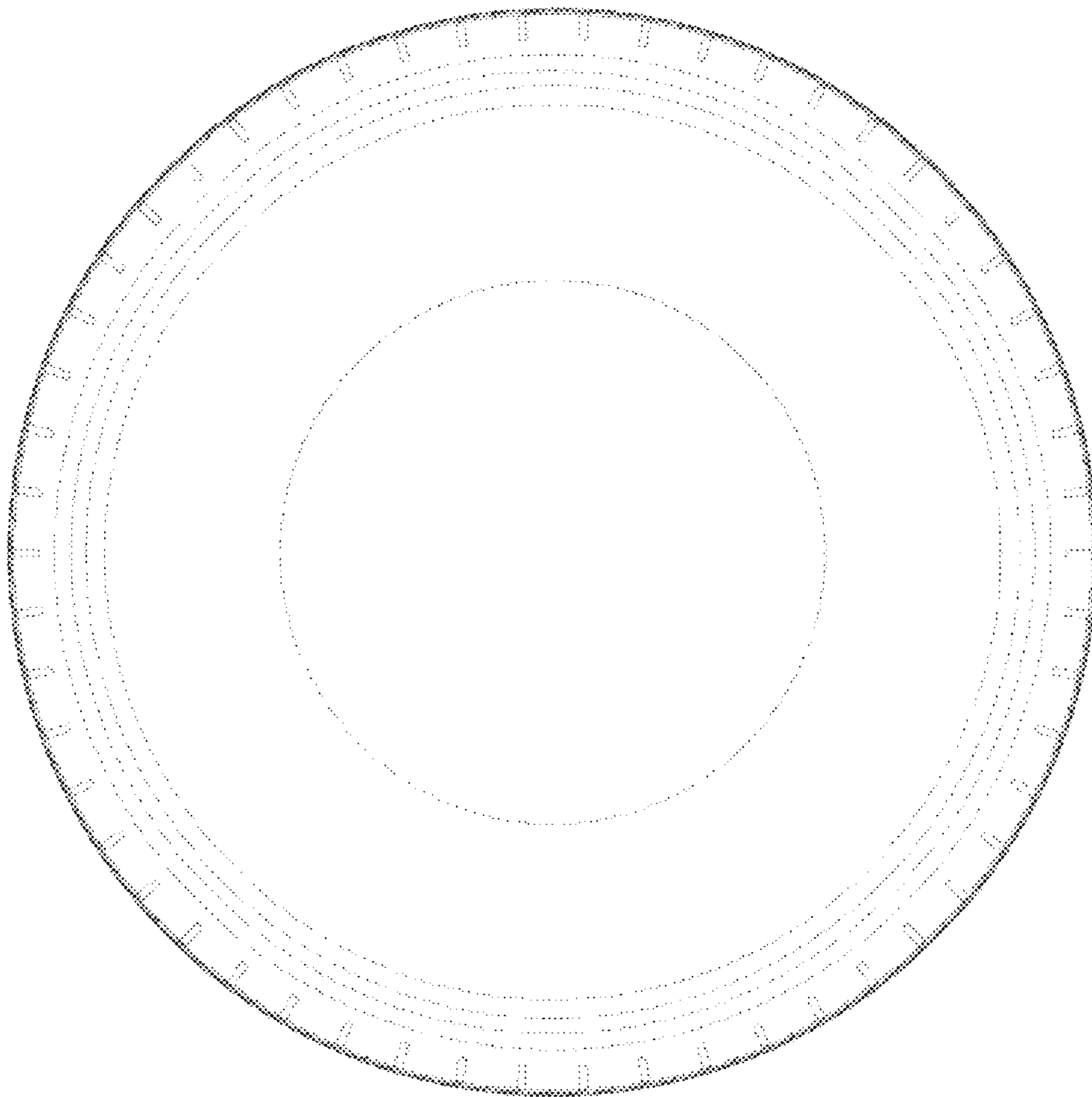

FIG. 6

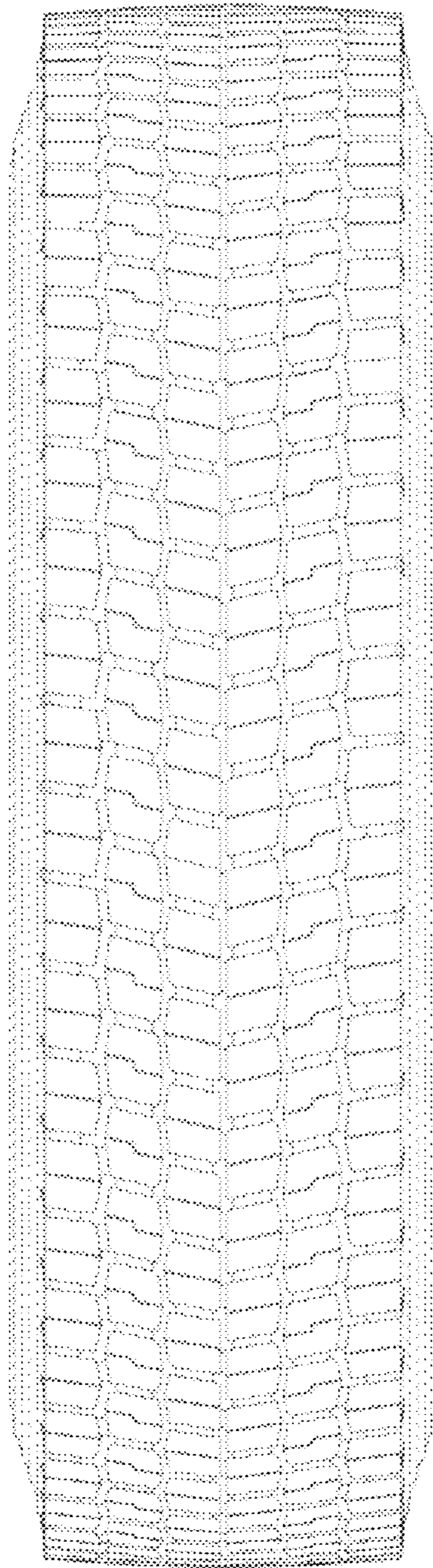

FIG. 7

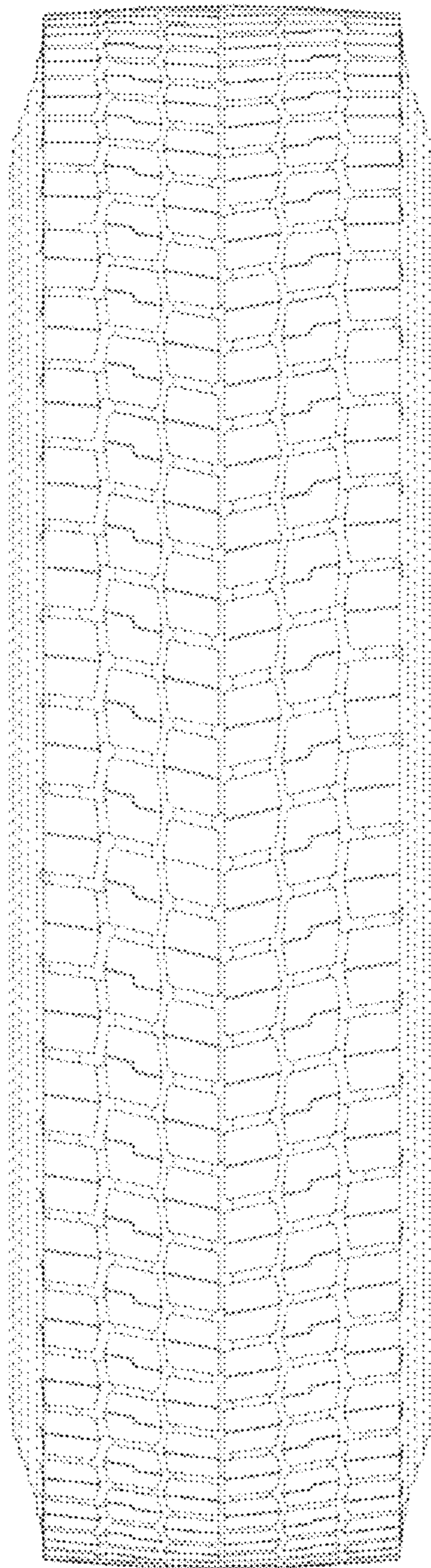

FIG. 8

