

US00D720674S

(12) **United States Design Patent**
Stanesic et al.

(10) **Patent No.:** **US D720,674 S**
(45) **Date of Patent:** **** Jan. 6, 2015**

(54) **VEHICLE STEP RAIL**

(71) Applicant: **Lund, Inc.**, Buford, GA (US)

(72) Inventors: **John Matthew Stanesic**, Dacula, GA (US); **William Franklin Bibb, VI**, Buford, GA (US); **Brian T. Johnson**, Lawrenceville, GA (US); **John A. Wargo**, Atlanta, GA (US)

(73) Assignee: **Lund, Inc.**, Buford, GA (US)

(**) Term: **14 Years**

(21) Appl. No.: **29/468,005**

(22) Filed: **Sep. 25, 2013**

(51) **LOC (10) Cl.** **12-16**

(52) **U.S. Cl.**
USPC **D12/203**

(58) **Field of Classification Search**
CPC B60R 3/00; B60R 3/002; B60R 3/005; B60R 3/007; B60R 3/02; B60R 9/00; B60R 9/02; B60R 9/048; B60R 13/04; B23P 11/00
USPC D12/89, 203, 314; 182/64.1, 127; 280/5.3, 163, 164.2, 166, 169, 291; D25/62, 63, 68, 69; D21/673, 679, D21/681, 682
See application file for complete search history.

(56) **References Cited**

U.S. PATENT DOCUMENTS

D292,904	S	*	11/1987	Bielby	D12/203
D340,905	S	*	11/1993	Orth et al.	D12/203
6,588,783	B2		7/2003	Fichter		
6,874,801	B2		4/2005	Fichter		
7,287,770	B2	*	10/2007	Drabant et al.	280/163
7,416,202	B2		8/2008	Fichter		
7,717,444	B2		5/2010	Fichter		
7,731,212	B2		6/2010	Storer		

D634,687	S	*	3/2011	Vukel	D12/203
7,909,344	B1	*	3/2011	Bundy	280/163
D649,100	S	*	11/2011	Cheng	D12/203
D665,713	S	*	8/2012	Pochurek et al.	D12/203
D671,874	S	*	12/2012	Kekich et al.	D12/203
D676,368	S	*	2/2013	Cover	D12/203
8,382,132	B2		2/2013	Kowalski		
8,448,967	B2		5/2013	Storer		
8,448,968	B1	*	5/2013	Grote et al.	280/163
8,641,068	B1	*	2/2014	Bundy	280/163
2003/0011164	A1	*	1/2003	Cipolla	280/164.1
2012/0228848	A1	*	9/2012	Fichter	280/163
2013/0221632	A1	*	8/2013	Higgs et al.	280/169

* cited by examiner

Primary Examiner — Deanna L Pratt

Assistant Examiner — Natasha Vujcic

(74) *Attorney, Agent, or Firm* — Merchant & Gould P.C.

(57) **CLAIM**

The ornamental design for a vehicle step rail, as shown and described.

DESCRIPTION

FIG. 1 is a front perspective view of a vehicle step rail showing our new design;
FIG. 2 is a front view thereof;
FIG. 3 is a rear view thereof;
FIG. 4 is a right side view thereof;
FIG. 5 is a left side view thereof;
FIG. 6 is a top view thereof;
FIG. 7 is a bottom view thereof; and,
FIG. 8 is a perspective view thereof mounted to a vehicle.
The broken lines in the drawing views form no part of the claimed design. The broken lines are used to illustrate the brackets, features of the steps, and the vehicle. The break lines, shown as unevenly spaced broken lines, indicate that the appearance of any portion of the vehicle step rail between the break lines forms no part of the claimed design.

1 Claim, 5 Drawing Sheets

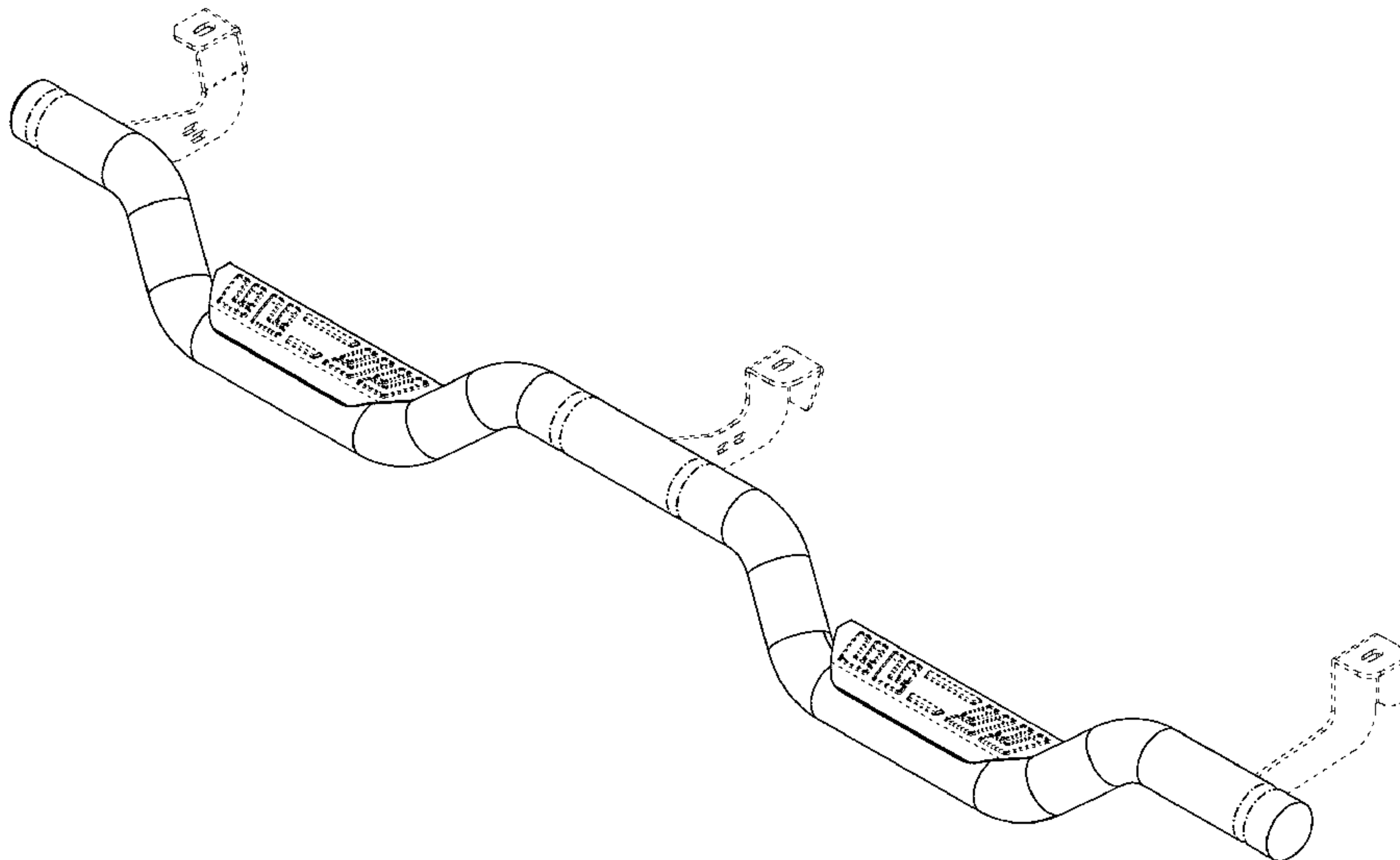

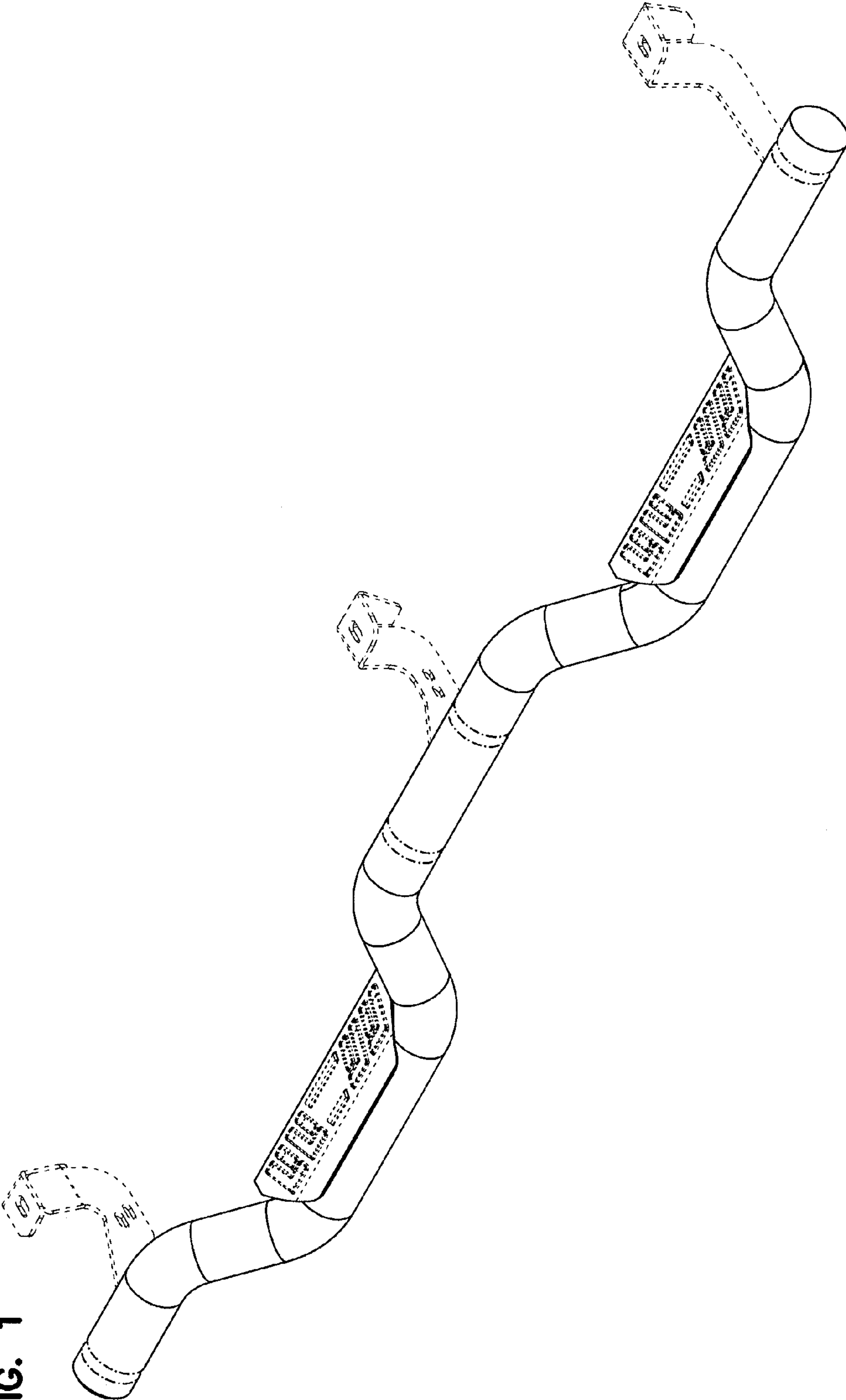

FIG. 1

FIG. 2

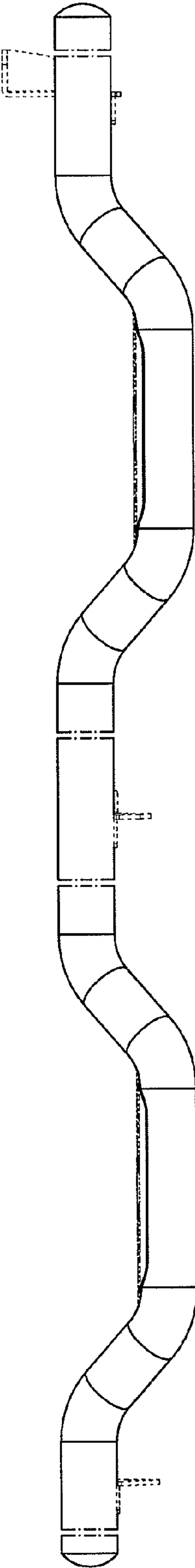

FIG. 3

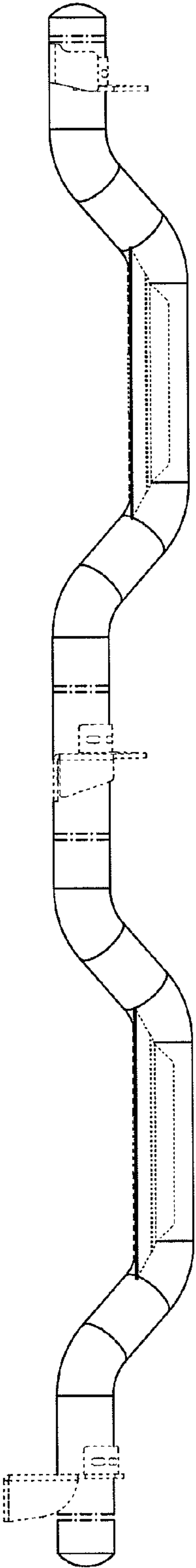

FIG. 4

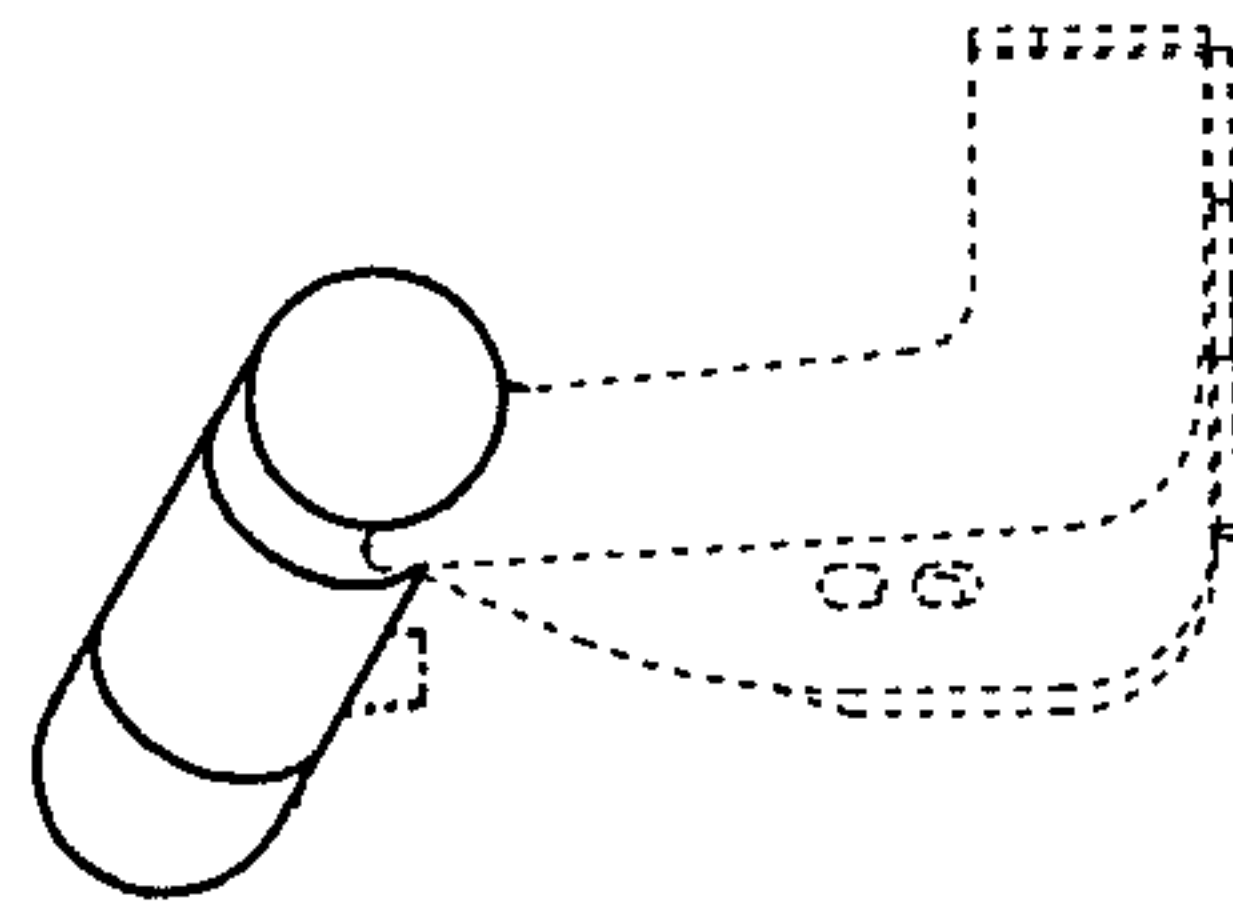

FIG. 5

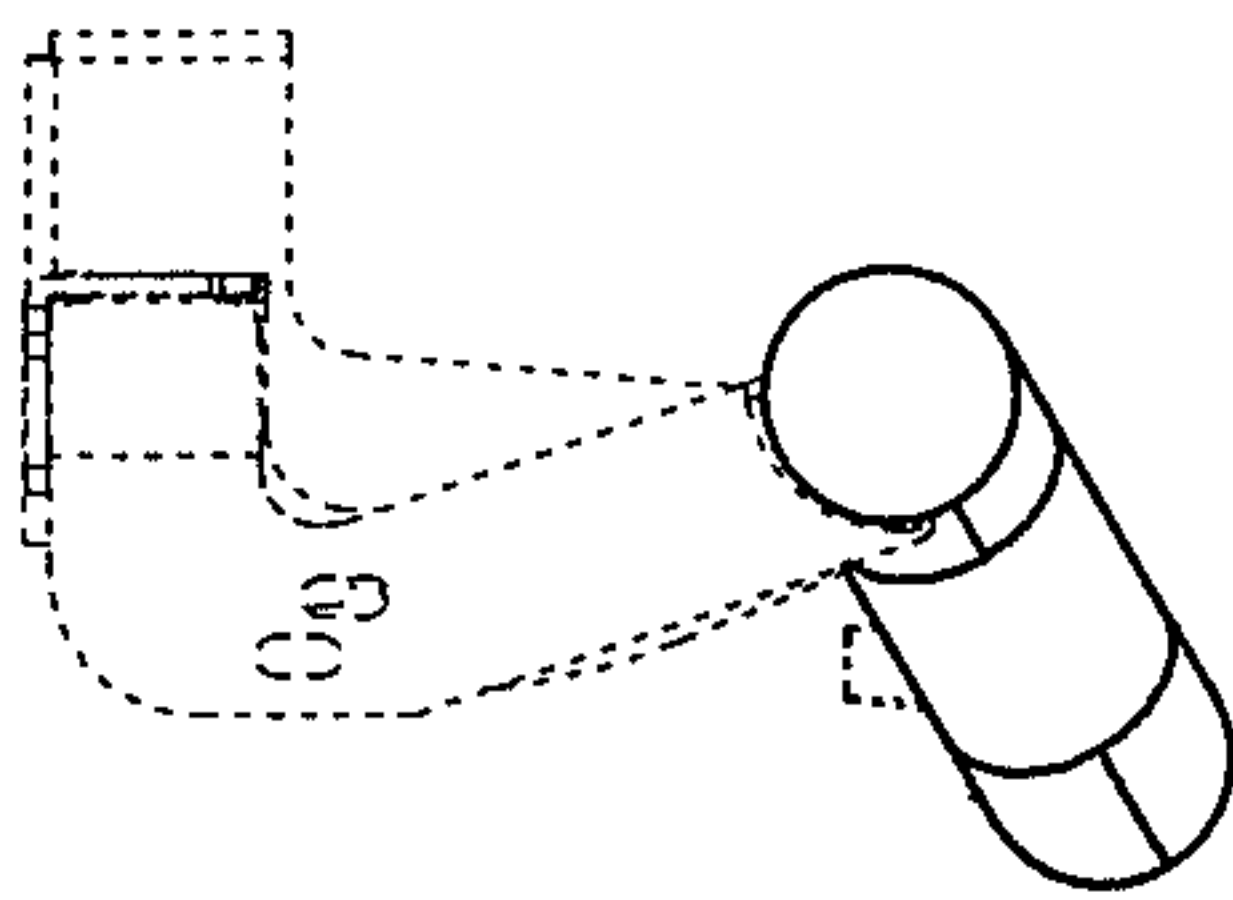

FIG. 6

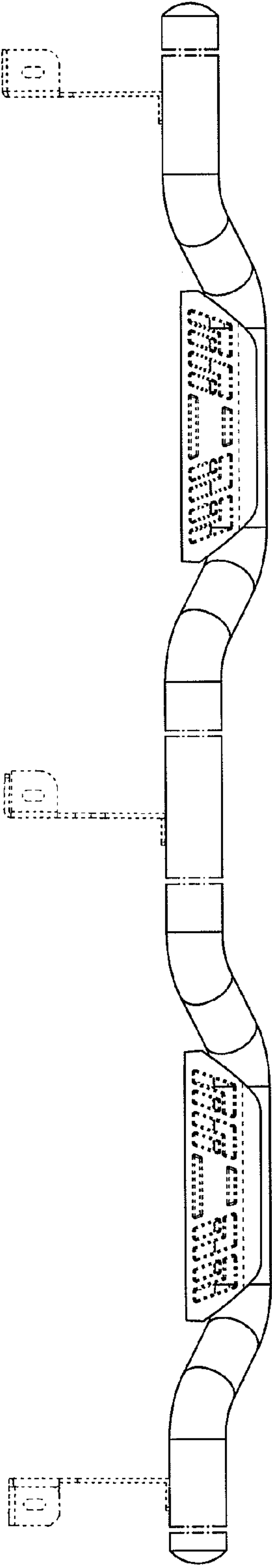
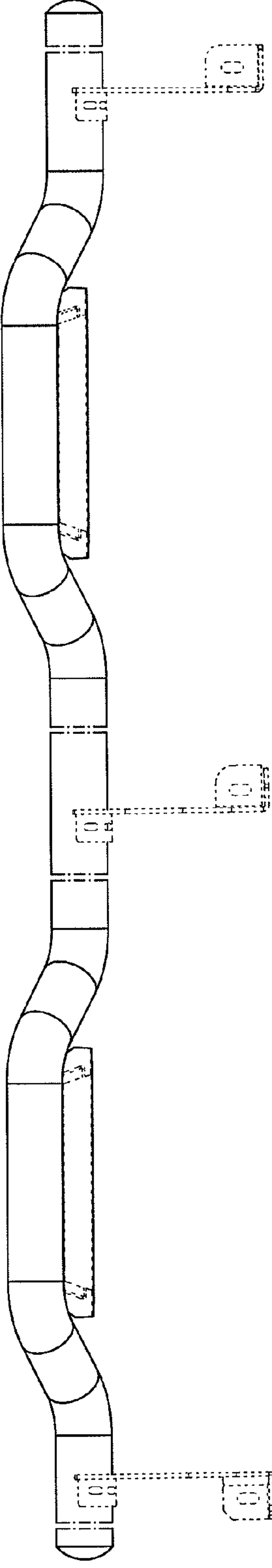

FIG. 7



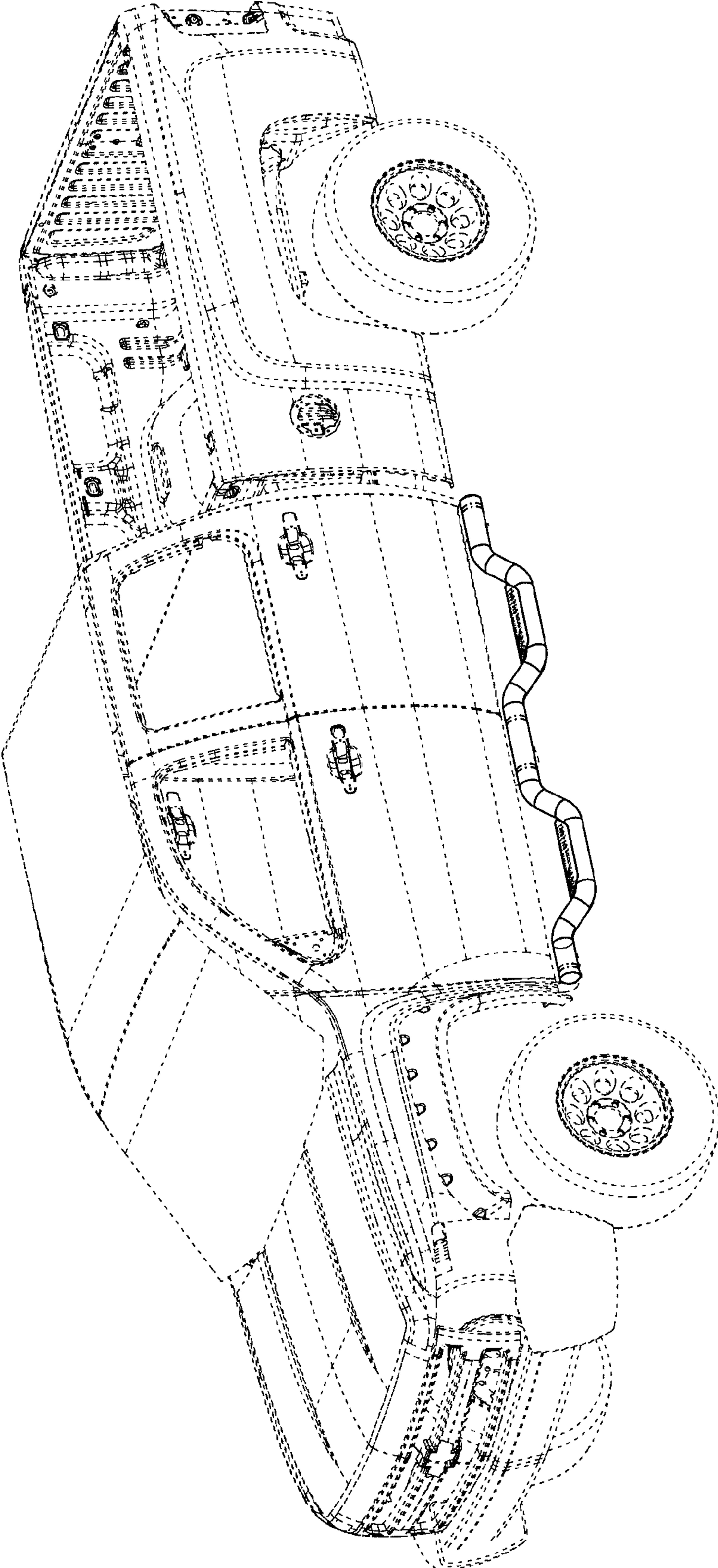

FIG. 8