



US00D720644S

(12) **United States Design Patent**
Yatsugi-Kang

(10) **Patent No.:** **US D720,644 S**

(45) **Date of Patent:** **** Jan. 6, 2015**

(54) **RING**

(71) Applicant: **Harry Winston SA**, Plan-les-Ouates (CH)

(72) Inventor: **Rie Yatsugi-Kang**, Cresskill, NJ (US)

(73) Assignee: **Harry Winston SA**, Plan-les-Ouates (CH)

(**) Term: **14 Years**

(21) Appl. No.: **29/489,607**

(22) Filed: **May 1, 2014**

(30) **Foreign Application Priority Data**

Nov. 1, 2013 (WO) DM/082 130

(51) **LOC (10) Cl.** **11-01**

(52) **U.S. Cl.**
USPC **D11/34**

(58) **Field of Classification Search**

CPC A44C 9/00; A44C 9/0007; A44C 9/0015;
A44C 9/0038; A44C 9/0046; A44C 9/0053;
A44C 9/0061; A44C 9/0069; A44C 9/0076;
A44C 9/0084; A44C 17/02; A44C 17/0208;
A44C 17/0216; A44C 17/0233; A44C
17/0241; A44C 17/025; A44C 17/0258;
A44C 17/0266; A44C 17/0275
USPC D11/1, 2, 8-9, 26-39, 79, 80, 81, 86,
D11/91, 92; 63/26-28, 29.1, 29.2, 31, 32,
63/1.11, 15, 15.1-15.4, 15.45, 15.5, 15.6,
63/15.65, 15.7, 12, 13

See application file for complete search history.

(56) **References Cited**

U.S. PATENT DOCUMENTS

D84,286 S *	6/1931	Gross	D11/34
D84,297 S *	6/1931	Naus	D11/208
D118,591 S *	1/1940	Cohn	D11/32
D420,617 S *	2/2000	Mestrum	D11/26
D537,748 S *	3/2007	Bulgari	D11/26
D538,194 S *	3/2007	Hardy	D11/30
D630,960 S *	1/2011	Vogeli	D10/128
D643,322 S *	8/2011	Tuttle	D11/4
D654,390 S *	2/2012	Sivriere	D11/26
D680,022 S *	4/2013	Parvex	D11/34
D703,084 S *	4/2014	Parvex	D11/1

OTHER PUBLICATIONS

[Online] <http://www.harrywinston.com/store/jewels/lily-cluster-collection/products/lily-cluster-ring-platinum-one-motif>. Retrieved Aug. 18, 2014.*
[Online] [http://images.qvc.com/is/image/j/66/j260866.001?Suslarge\\$](http://images.qvc.com/is/image/j/66/j260866.001?Suslarge$). Retrieved Aug. 18, 2014.*

(Continued)

Primary Examiner — Garth Rademaker
Assistant Examiner — Melanie Pellegrini
(74) *Attorney, Agent, or Firm* — Donald J. Ranft; Collen IP

(57) **CLAIM**
The ornamental design for a ring, as shown.

DESCRIPTION

FIG. 1 is a front, top and left side perspective view of a ring showing my new design;
FIG. 2 is a front view thereof;
FIG. 3 is a rear view thereof;
FIG. 4 is a left side view thereof;
FIG. 5 is a right side view thereof;
FIG. 6 is a top view thereof; and,
FIG. 7 is a bottom view thereof.

1 Claim, 3 Drawing Sheets

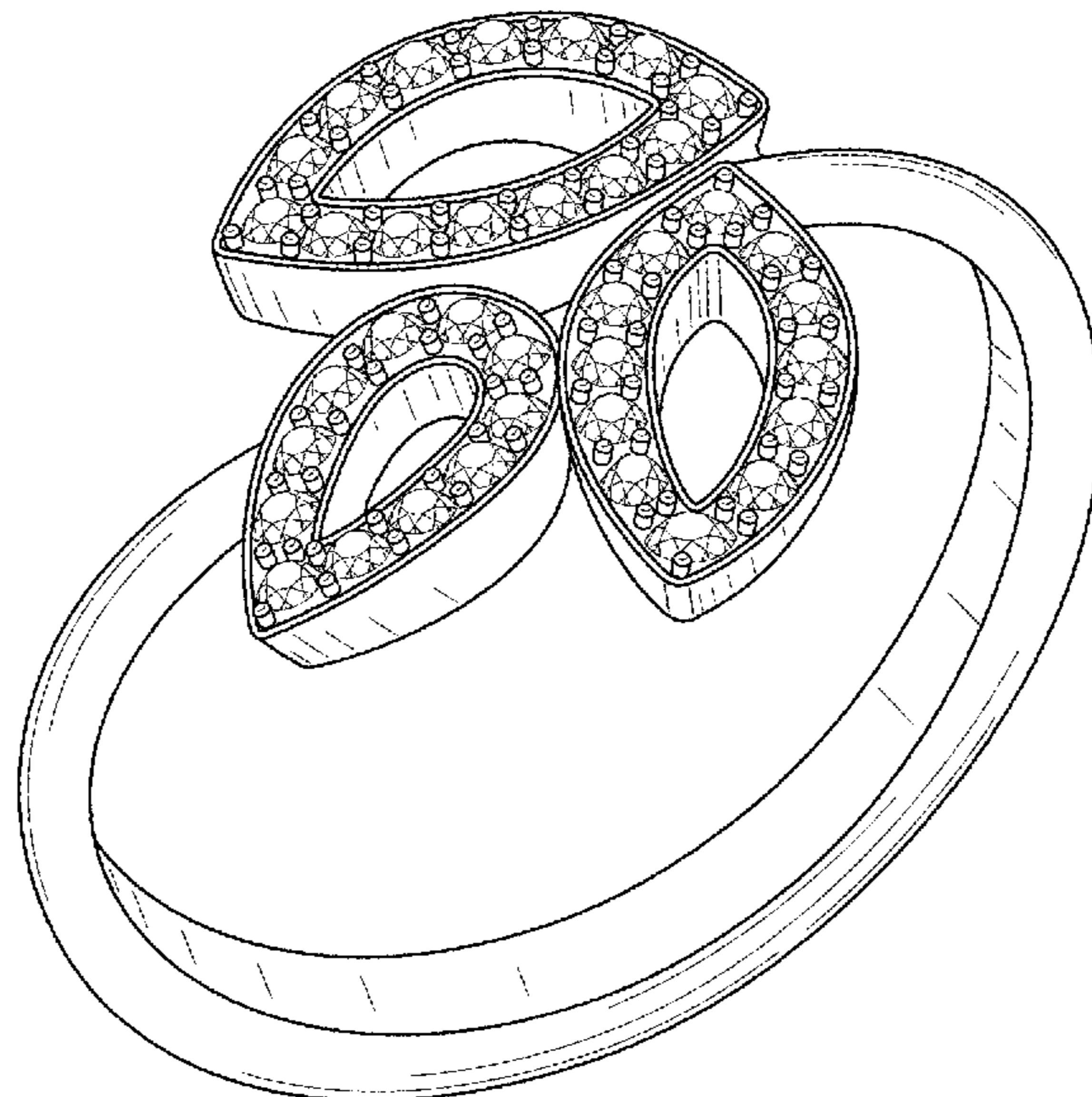

(56)

References Cited

OTHER PUBLICATIONS

[Online] <http://beautifuljewelryforgift.blogspot.com/2012/12/harry-winston-mini-lily-cluster-series.html>. Retrieved Aug. 18, 2014. Posted online Dec. 17, 2012.*

[Online] <https://www.facebook.com/HarryWinston/photos/a.10150241829544783.370719.61090414782/10150241832424783/?type=3&t=heater>. Retrieved Aug. 18, 2014. Posted online May 4, 2011.*

* cited by examiner

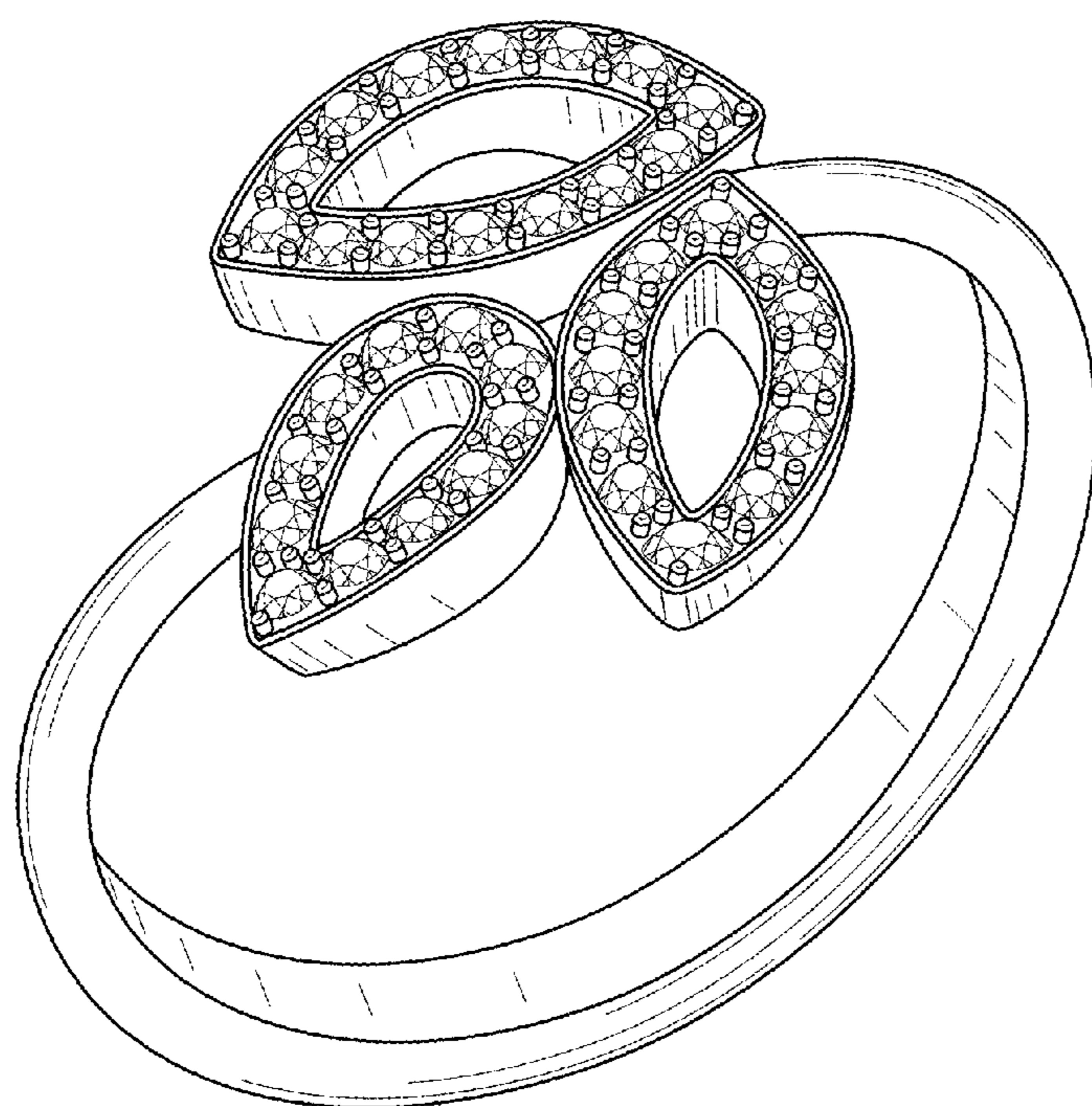

FIG. 1

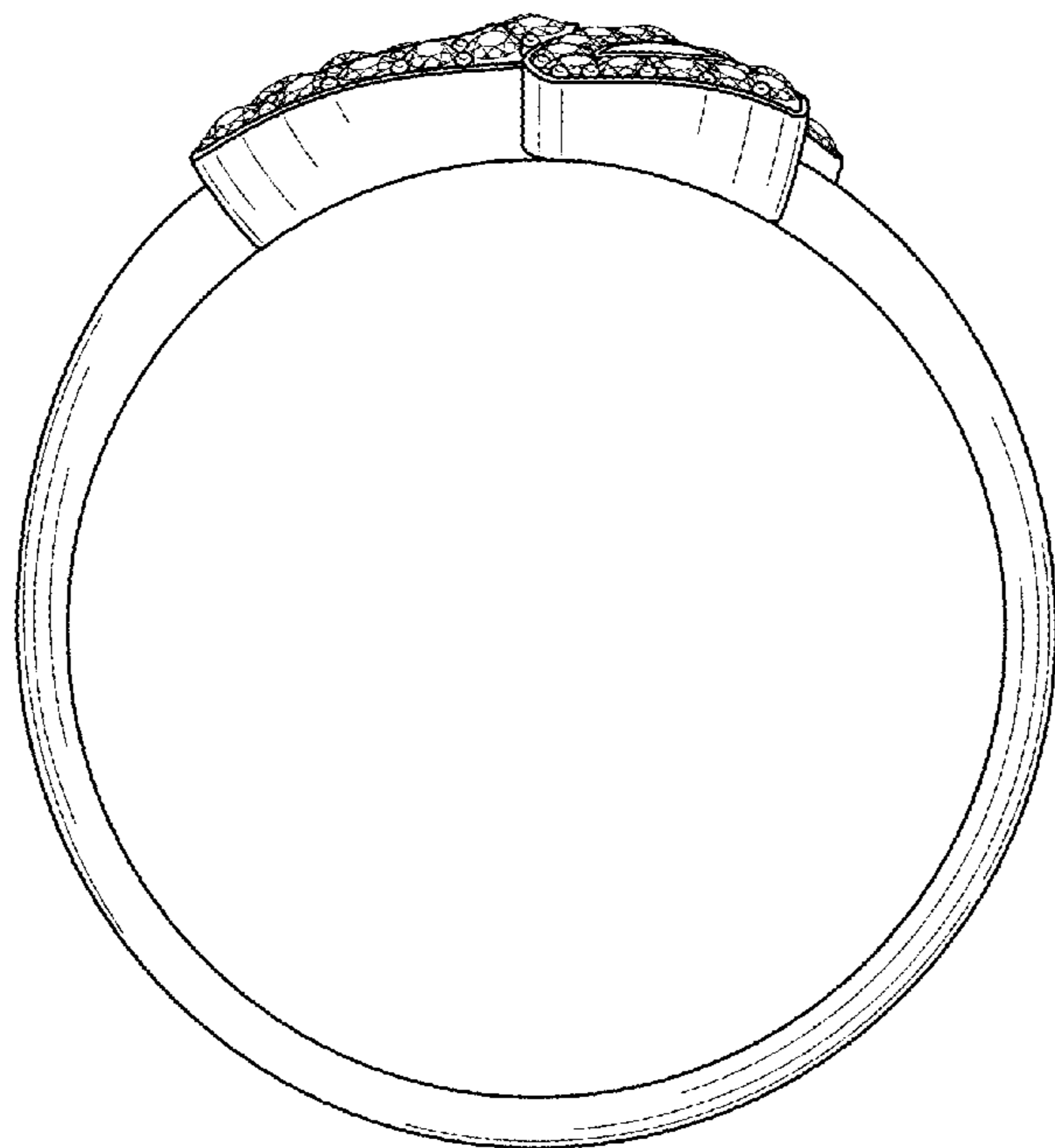

FIG. 2

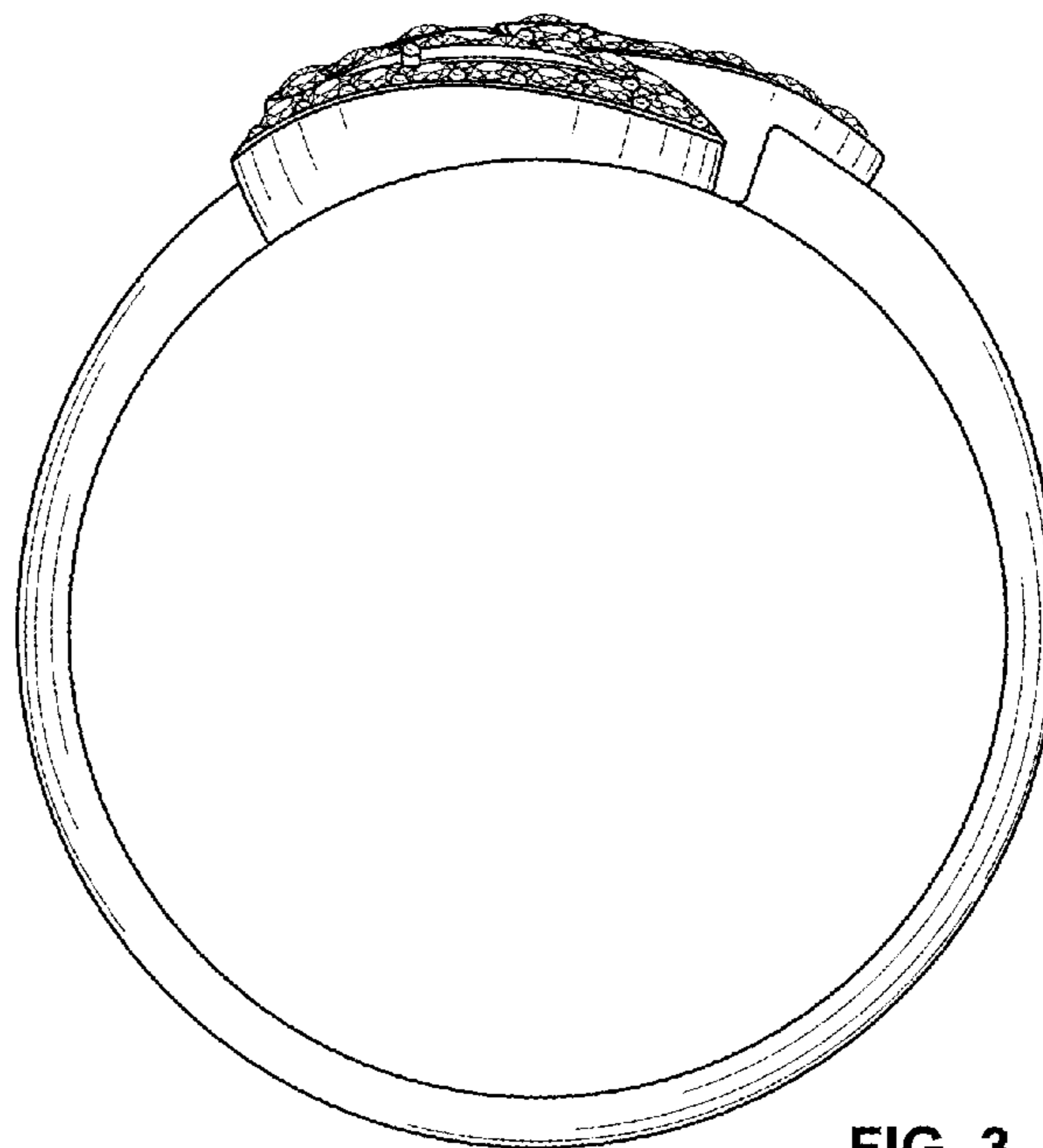

FIG. 3

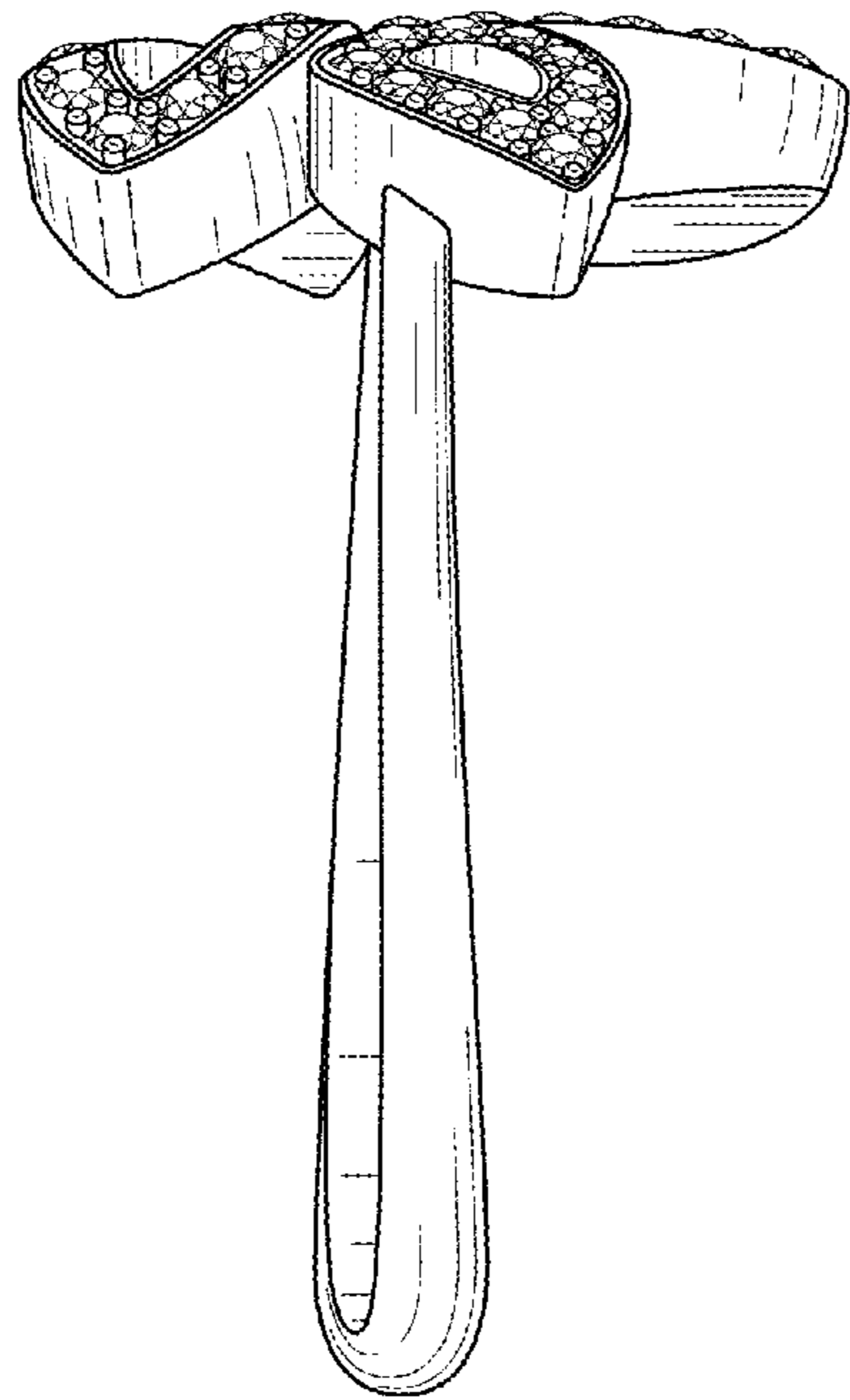

FIG. 4

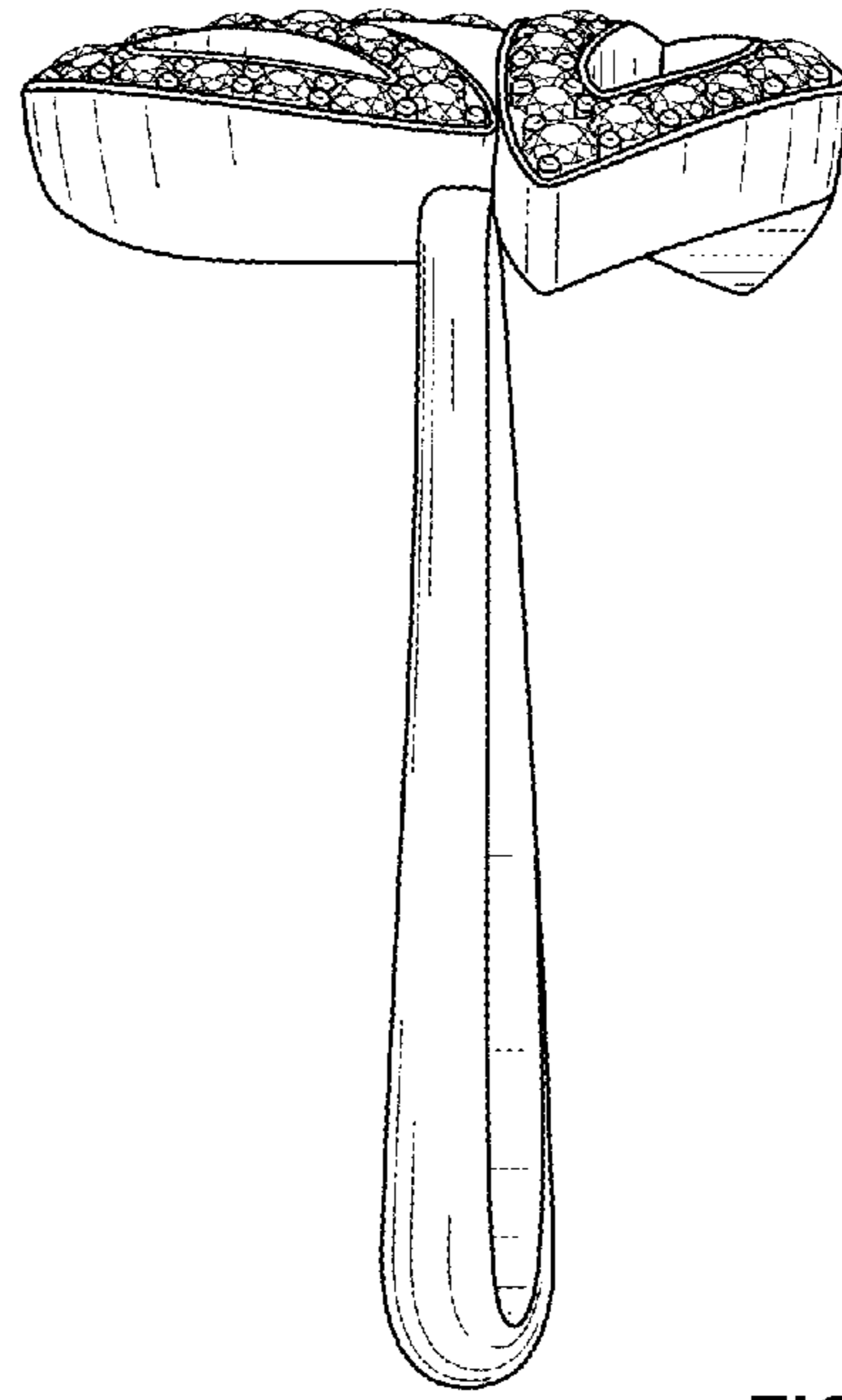

FIG. 5

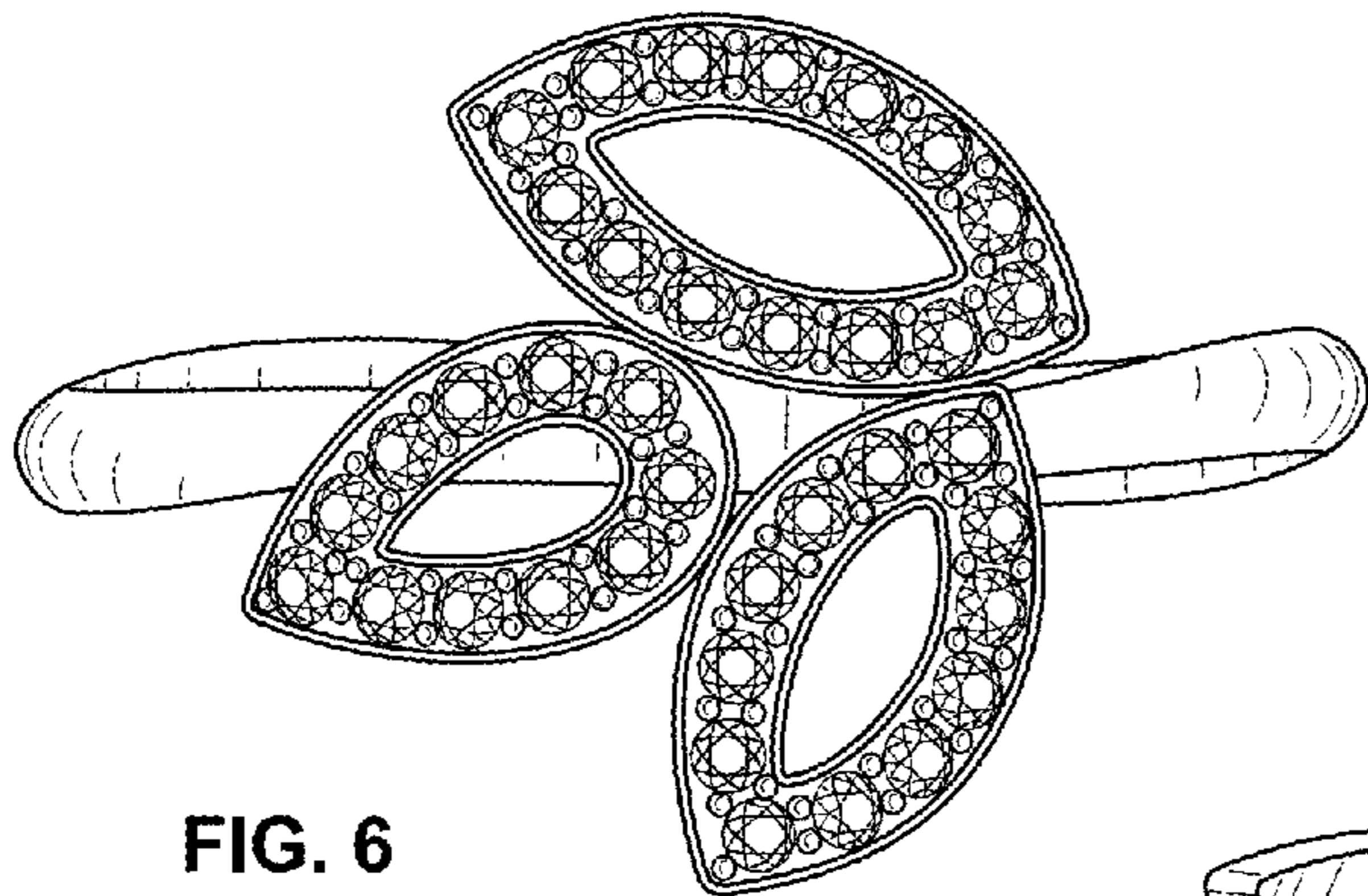

FIG. 6

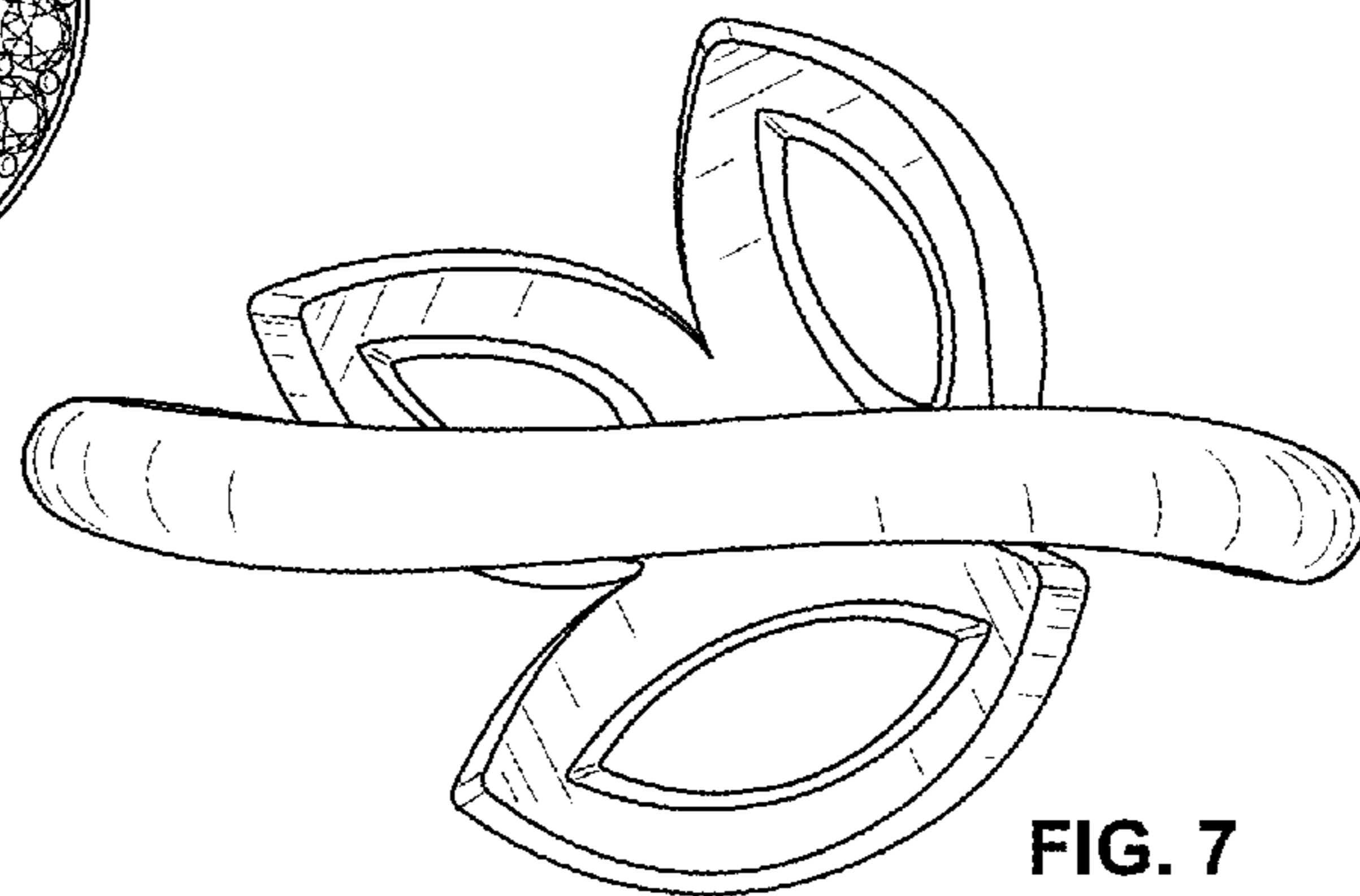

FIG. 7