



US00D720526S

(12) **United States Design Patent**
Lopez-Stout

(10) **Patent No.:** **US D720,526 S**
(45) **Date of Patent:** **** Jan. 6, 2015**

- (54) **BOBBY PIN CONTAINER**
- (71) Applicant: **Heather L. Lopez-Stout**, Medina, OH (US)
- (72) Inventor: **Heather L. Lopez-Stout**, Medina, OH (US)
- (73) Assignee: **Heather L. Lopez-Stout**, Valley City, OH (US)
- (**) Term: **14 Years**
- (21) Appl. No.: **29/435,481**
- (22) Filed: **Oct. 24, 2012**
- (51) **LOC (10) Cl.** **02-02**
- (52) **U.S. Cl.**
USPC **D3/205; D3/315**
- (58) **Field of Classification Search**
USPC D3/201, 205, 206, 315-317, 294;
190/100, 124, 903; 206/38, 235, 581,
206/823
See application file for complete search history.

(56) **References Cited**

U.S. PATENT DOCUMENTS

D354,848 S *	1/1995	Lovell	D3/205
D363,509 S *	10/1995	Parekh et al.	D19/75
D408,130 S *	4/1999	Sherman	D3/205
D455,005 S *	4/2002	Wolf	D3/205
D457,301 S *	5/2002	DeVries et al.	D3/205
D484,305 S *	12/2003	Eldon et al.	D3/205

D512,216 S *	12/2005	Joyce	D3/203.6
D548,969 S *	8/2007	Bramley	D3/294
D588,799 S *	3/2009	Garland et al.	D3/205
D612,152 S *	3/2010	Roesler	D3/294
D613,054 S *	4/2010	Morszeck	D3/205
D685,178 S *	7/2013	Lv	D3/206
2006/0272913 A1 *	12/2006	Chen	190/127

* cited by examiner

Primary Examiner — Ian Simmons

Assistant Examiner — Charles Hanson

(74) *Attorney, Agent, or Firm* — Hahn Loeser & Parks LLP;
Carlos P. Garritano

(57) **CLAIM**

The ornamental design for a bobby pin container, as shown and described.

DESCRIPTION

FIG. 1 is a perspective view of a bobby pin container, showing my new design;
 FIG. 2 is a perspective view thereof, showing a second storage area;
 FIG. 3 is a front view thereof, in a closed position;
 FIG. 4 is a top view thereof;
 FIG. 5 is a bottom view thereof;
 FIG. 6 is a left side view thereof;
 FIG. 7 is a right side view thereof; and,
 FIG. 8 is a back view thereof.
 The broken line showing of included for the purpose of illustrating environment and forms no part of the claimed design.

1 Claim, 3 Drawing Sheets

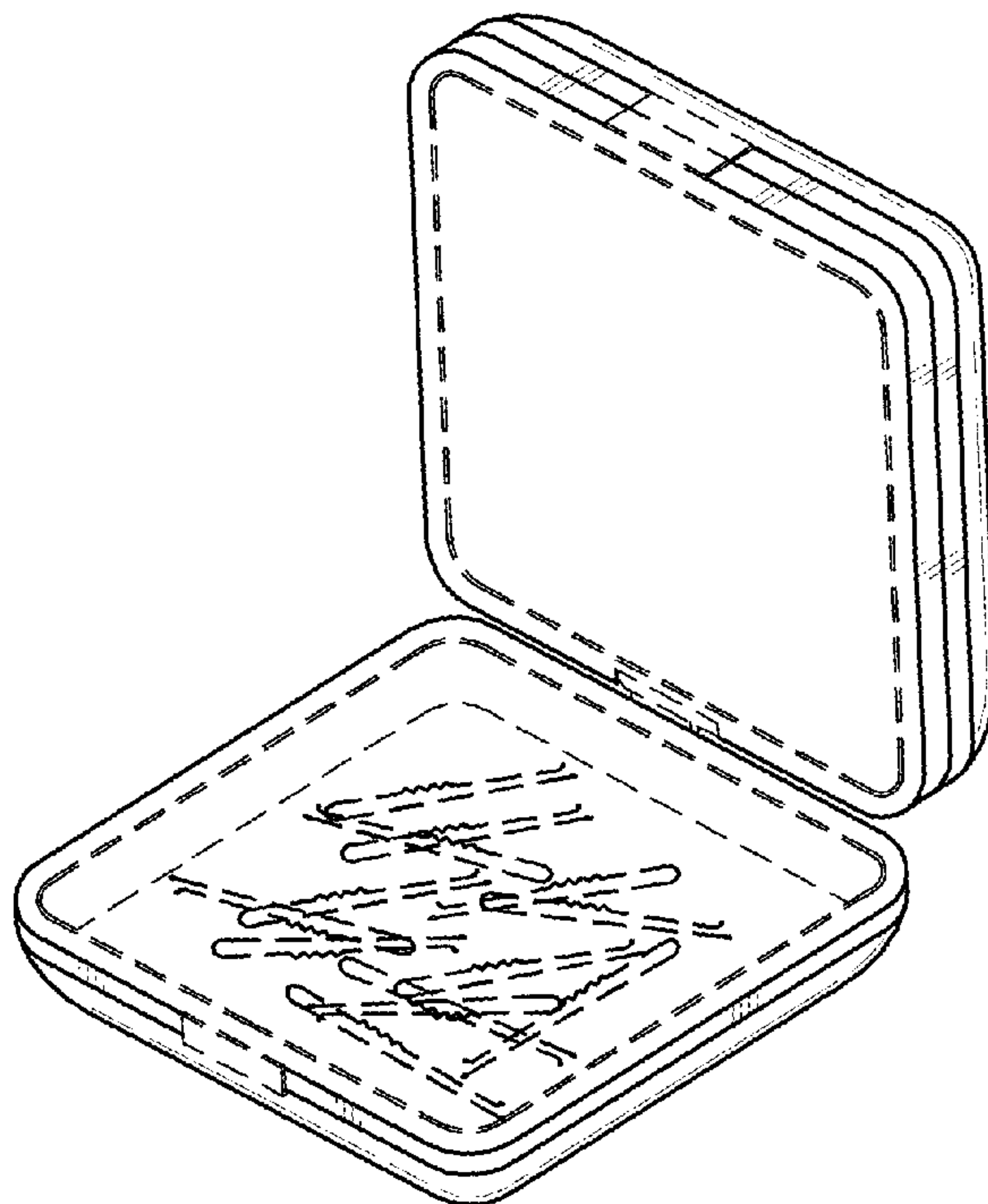

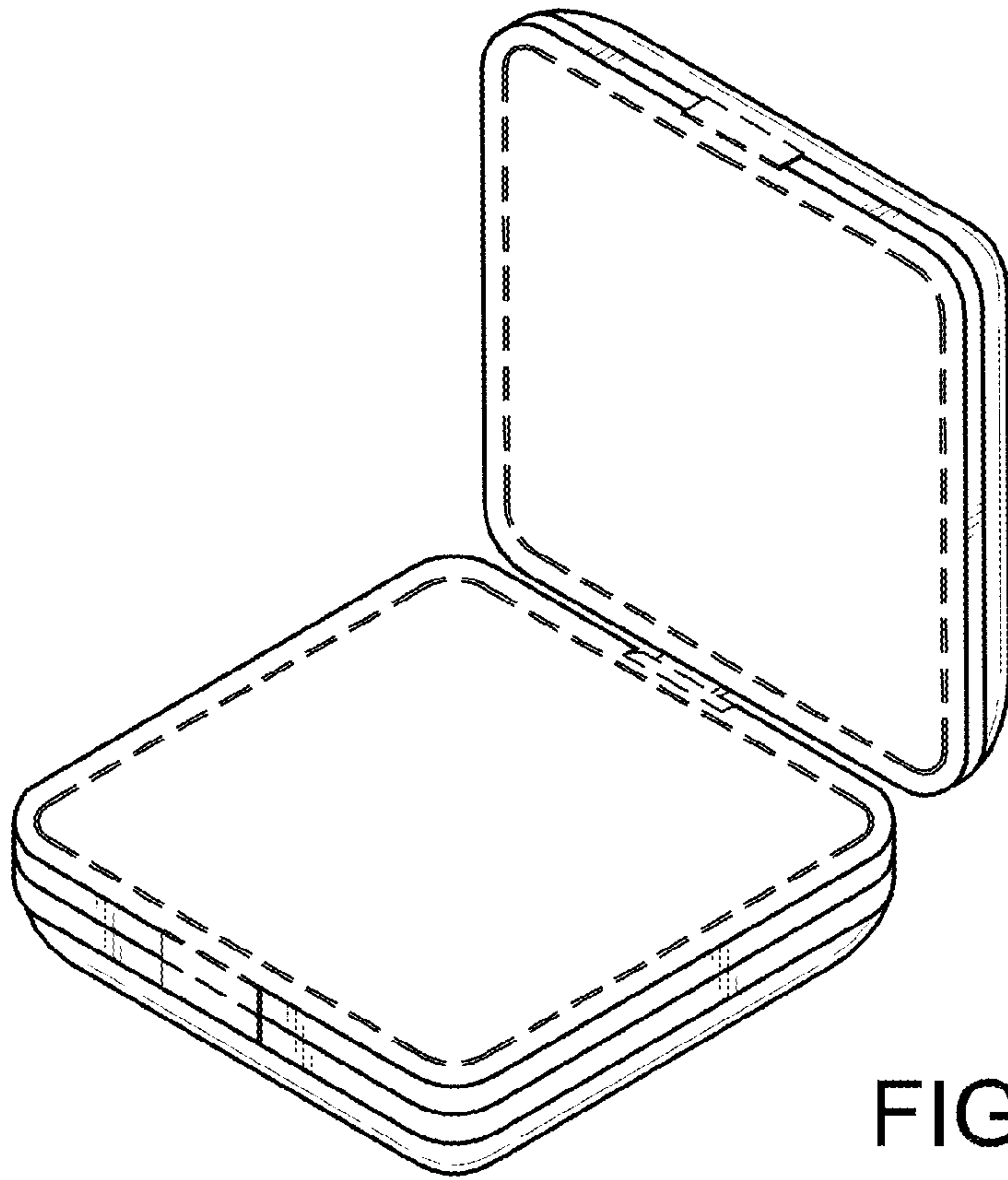

FIG. 1

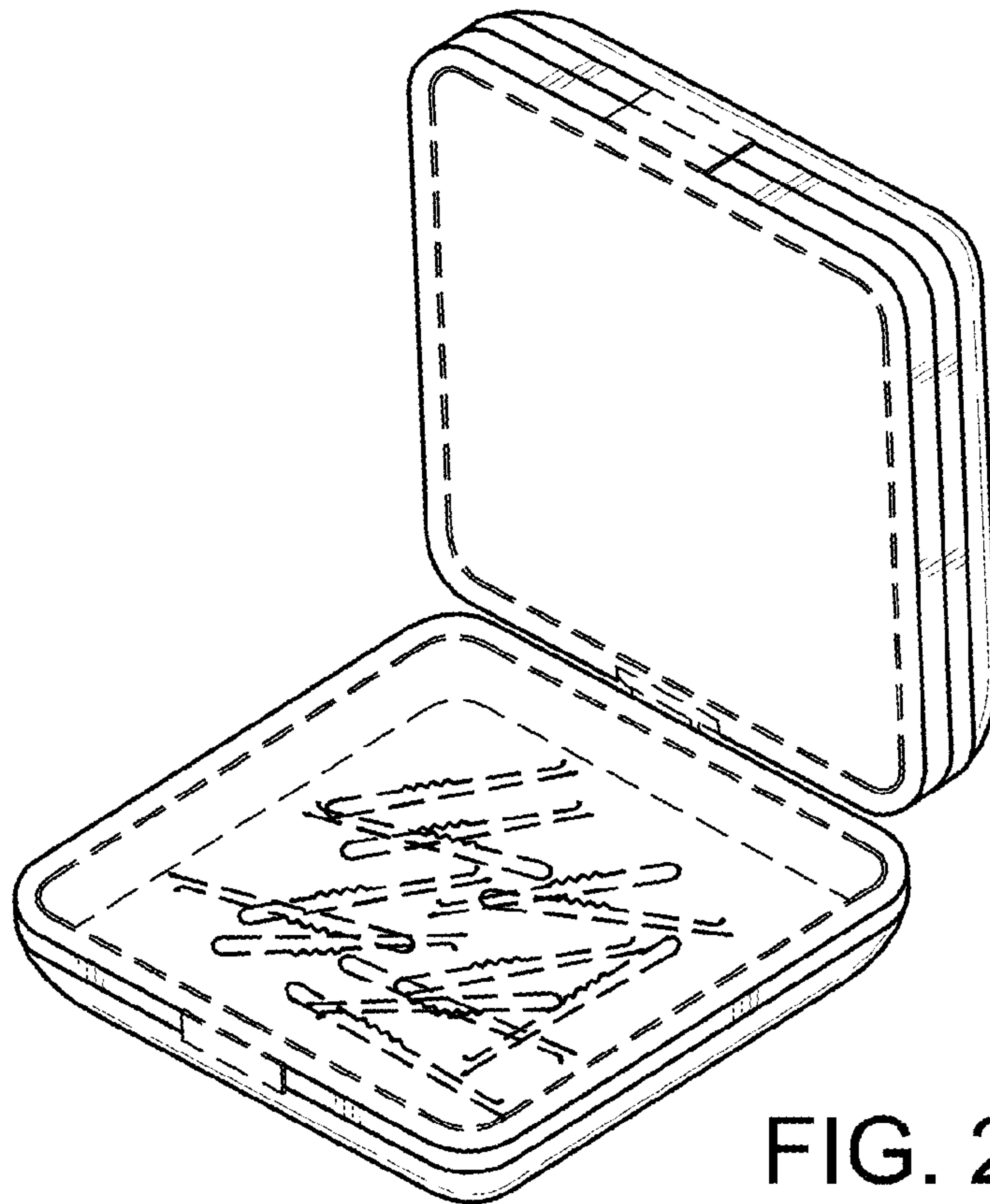

FIG. 2

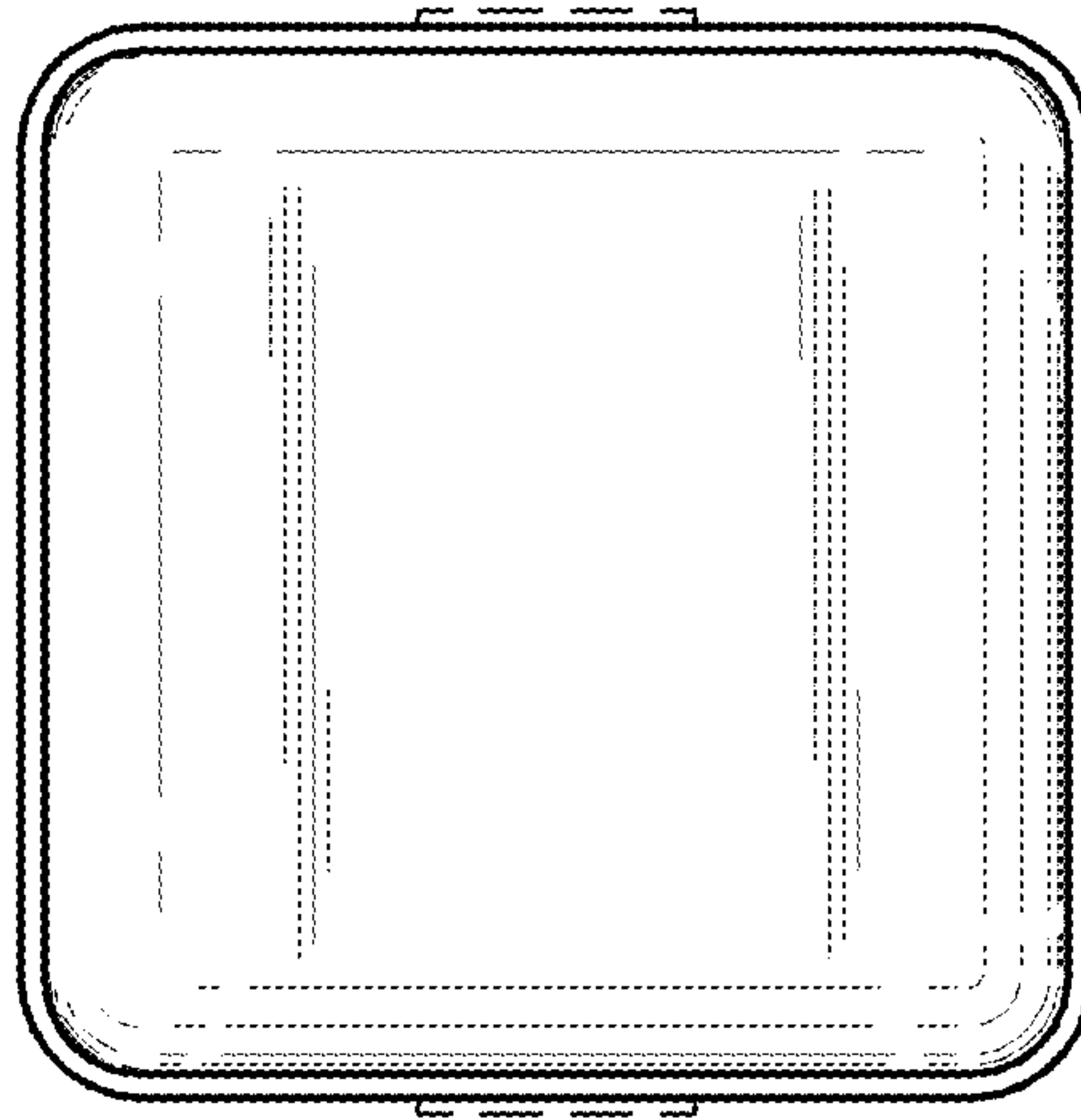

FIG. 4

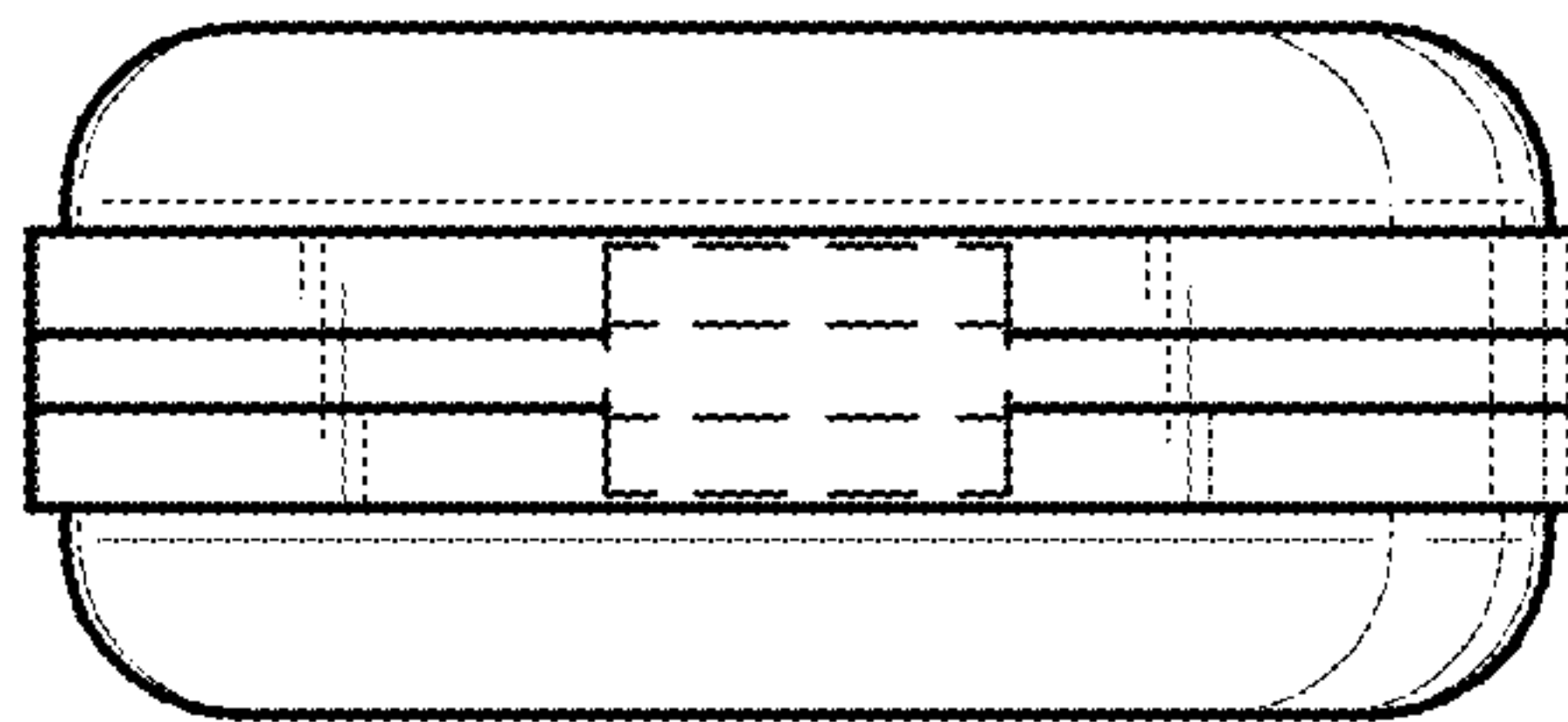

FIG. 3

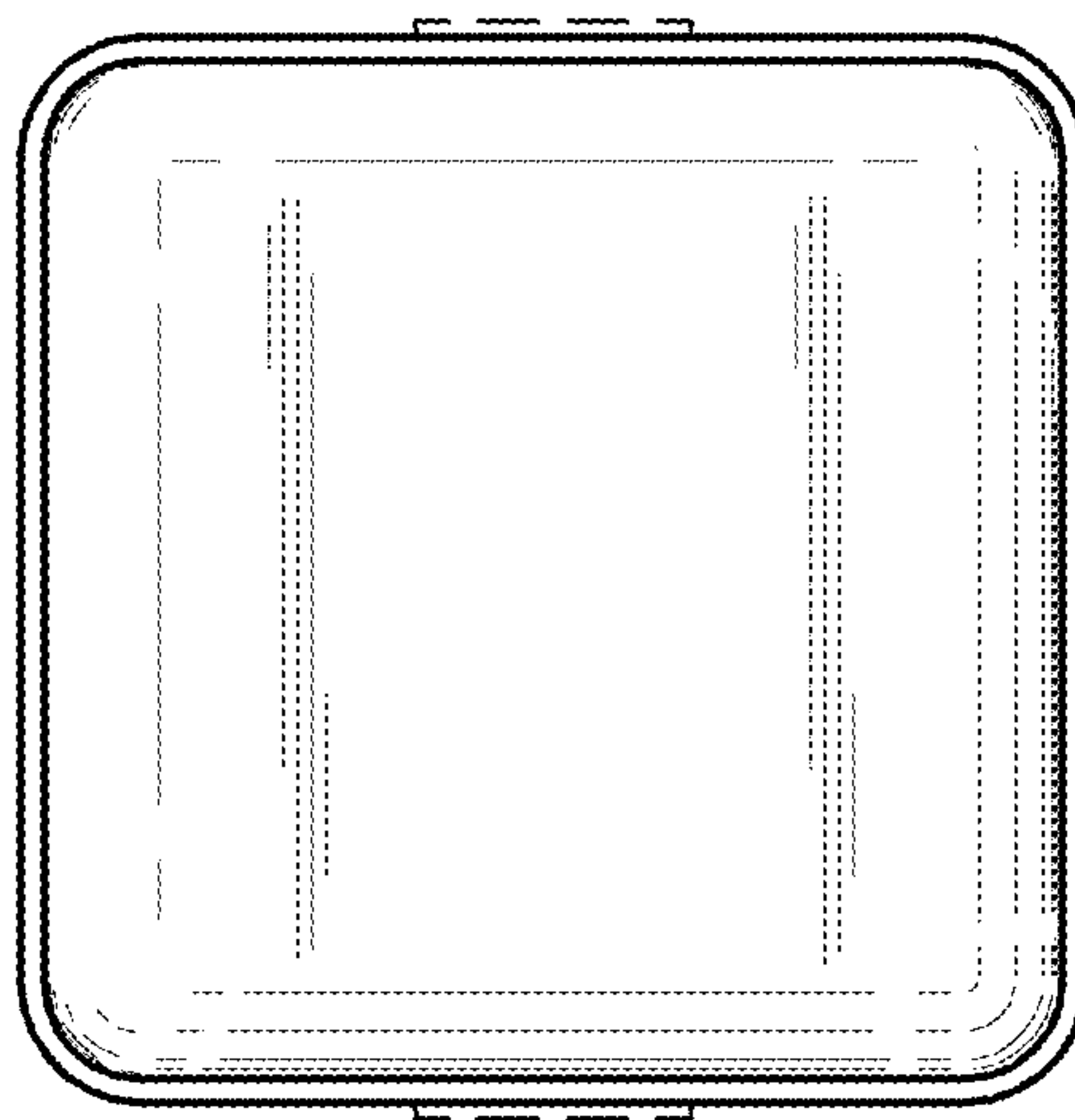

FIG. 5

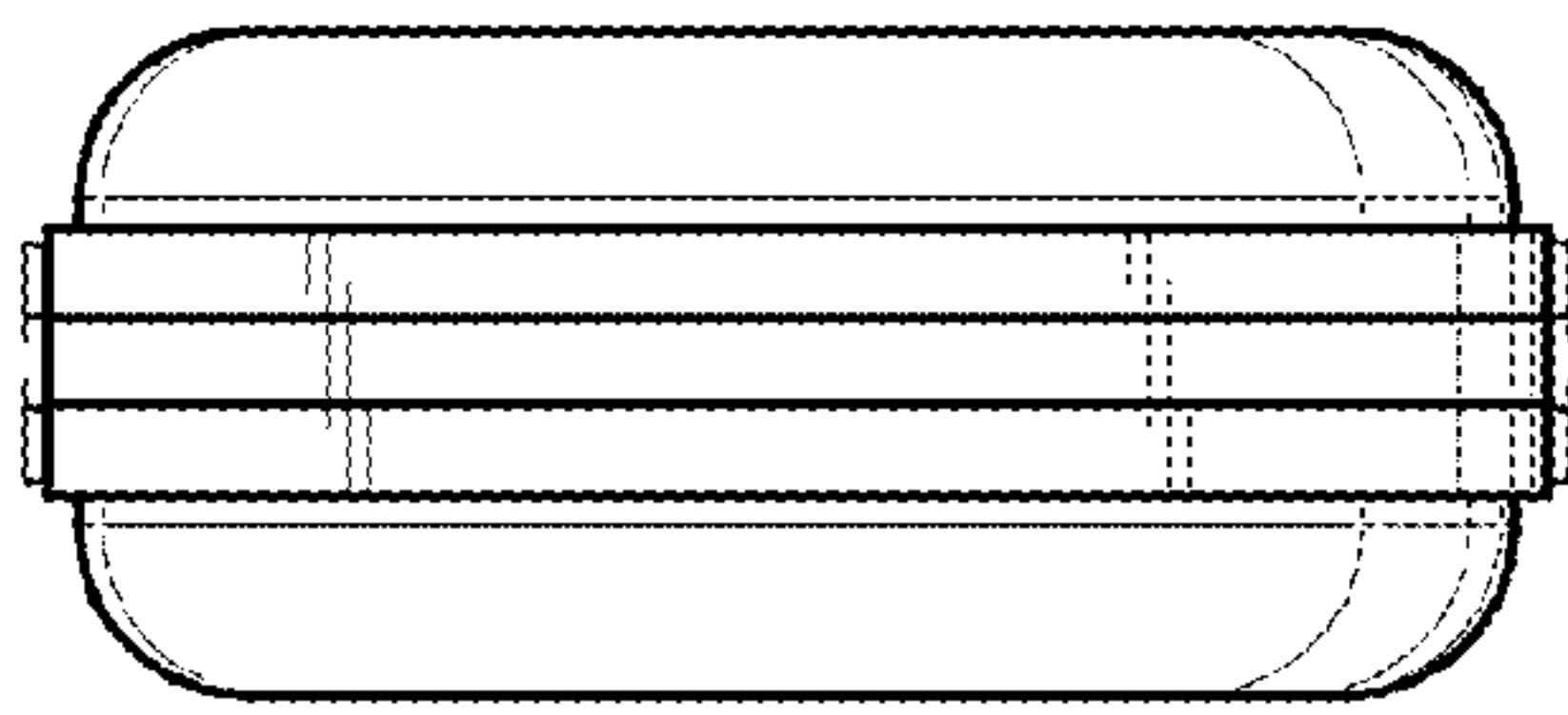

FIG. 6

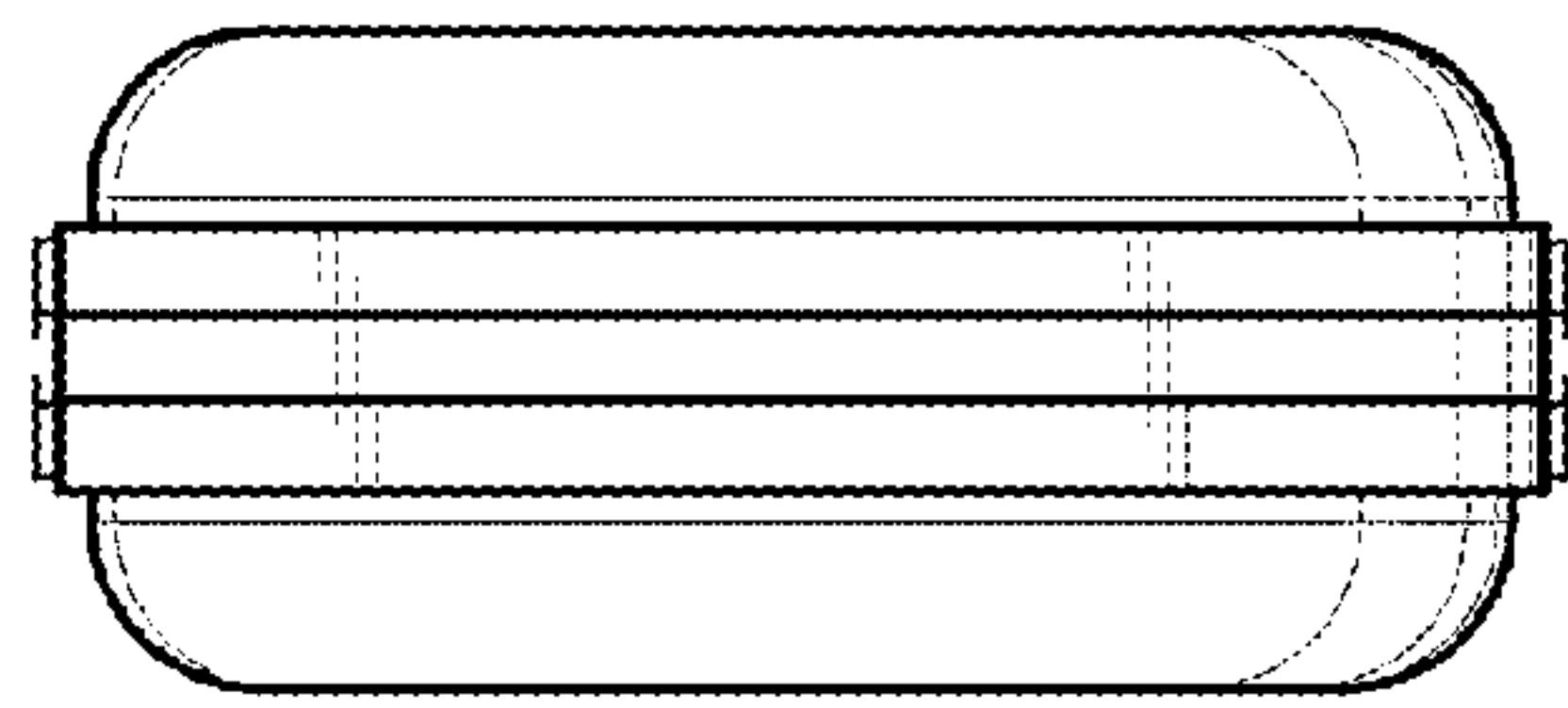

FIG. 7

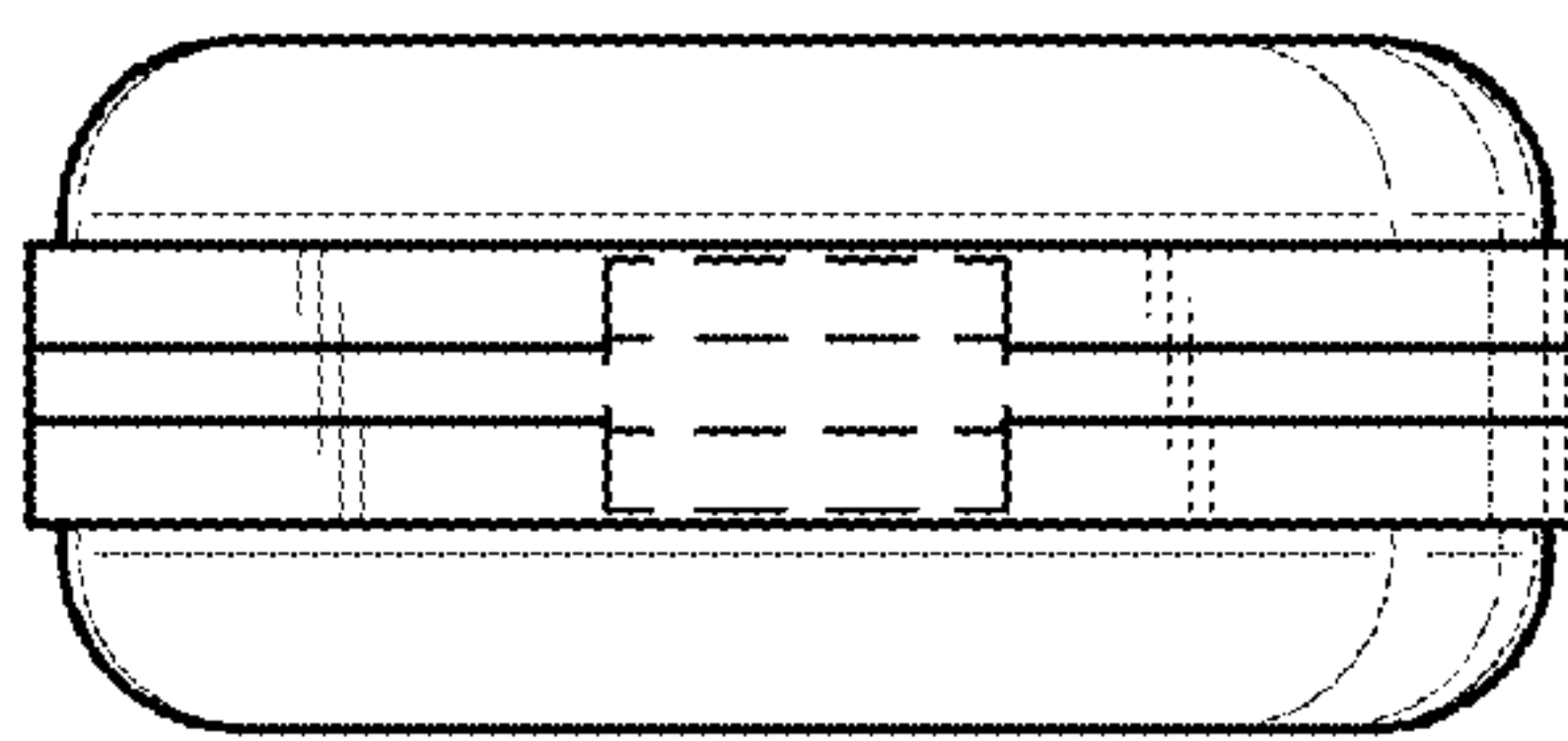

FIG. 8