



US00D720523S

(12) **United States Design Patent**
Richards

(10) **Patent No.:** **US D720,523 S**
(45) **Date of Patent:** **** Jan. 6, 2015**

- (54) **SOCK WITH SHOE INDICIA**
- (71) Applicant: **Antoine D Richards**, Washington, DC
(US)
- (72) Inventor: **Antoine D Richards**, Washington, DC
(US)
- (**) Term: **14 Years**
- (21) Appl. No.: **29/460,138**
- (22) Filed: **Jul. 8, 2013**
- (51) **LOC (10) Cl.** **02-04**
- (52) **U.S. Cl.**
USPC **D2/981**
- (58) **Field of Classification Search**
USPC D2/897-898, 902, 944, 972, 980-994;
2/239-242, 409; 66/178 R; 36/88
See application file for complete search history.

D353,705 S *	12/1994	Hatfield	D2/897
D491,343 S *	6/2004	Brown	D2/969
D555,332 S *	11/2007	Liles	D2/902
D555,333 S *	11/2007	Riebesell	D2/902
D569,587 S *	5/2008	James	D2/908
D618,897 S *	7/2010	Liles	D2/972
D634,519 S *	3/2011	Choi	D2/902
D634,520 S *	3/2011	Choi	D2/902
D659,972 S *	5/2012	Hurayt	D2/969
D665,562 S *	8/2012	Di Nucci	D2/902
D681,314 S *	5/2013	Dumain	D2/902
D681,714 S *	5/2013	Lin	D16/229
8,572,766 B2 *	11/2013	Shull et al.	2/239

* cited by examiner

Primary Examiner — T. Chase Nelson

(74) *Attorney, Agent, or Firm* — QuickPatents; Kevin Prince

(57) **CLAIM**

I claim the ornamental design for a sock with shoe indicia, as shown and described.

DESCRIPTION

FIG. 1 is a perspective view of a sock with shoe indicia, showing my new design;
 FIG. 2 is a front elevational view thereof;
 FIG. 3 is a rear elevational view thereof;
 FIG. 4 is a left-side elevational view thereof, the right-side elevational view being a mirror image thereof;
 FIG. 5 is a top plan view thereof; and,
 FIG. 6 is a bottom plan view thereof.

The broken lines showing a team logo and name in the figures depict environmental matter and form no part of the claimed design. The shading pattern on the design represents a color that contrasts with the white portions of the design.

1 Claim, 3 Drawing Sheets

(56) **References Cited**
U.S. PATENT DOCUMENTS

D57,110 S *	2/1921	Brown	D2/902
D83,854 S *	4/1931	Funk et al.	D2/897
D98,954 S *	3/1936	Morgan	D2/897
D108,320 S *	2/1938	Eldon	D2/902
D114,917 S *	5/1939	Cairns	D2/902
D114,918 S *	5/1939	Cairns	D2/902
D117,330 S *	10/1939	Cairns	D2/902
D128,519 S *	7/1941	Hard	D2/902
D148,451 S *	1/1948	Arnoff	D2/902
D157,034 S *	1/1950	Eldon	D2/902
D173,030 S *	9/1954	Hoza	D2/902
D240,280 S *	6/1976	Senter	D2/902
D240,470 S *	7/1976	Ford	D2/897
D272,294 S *	1/1984	Watanabe	D2/902

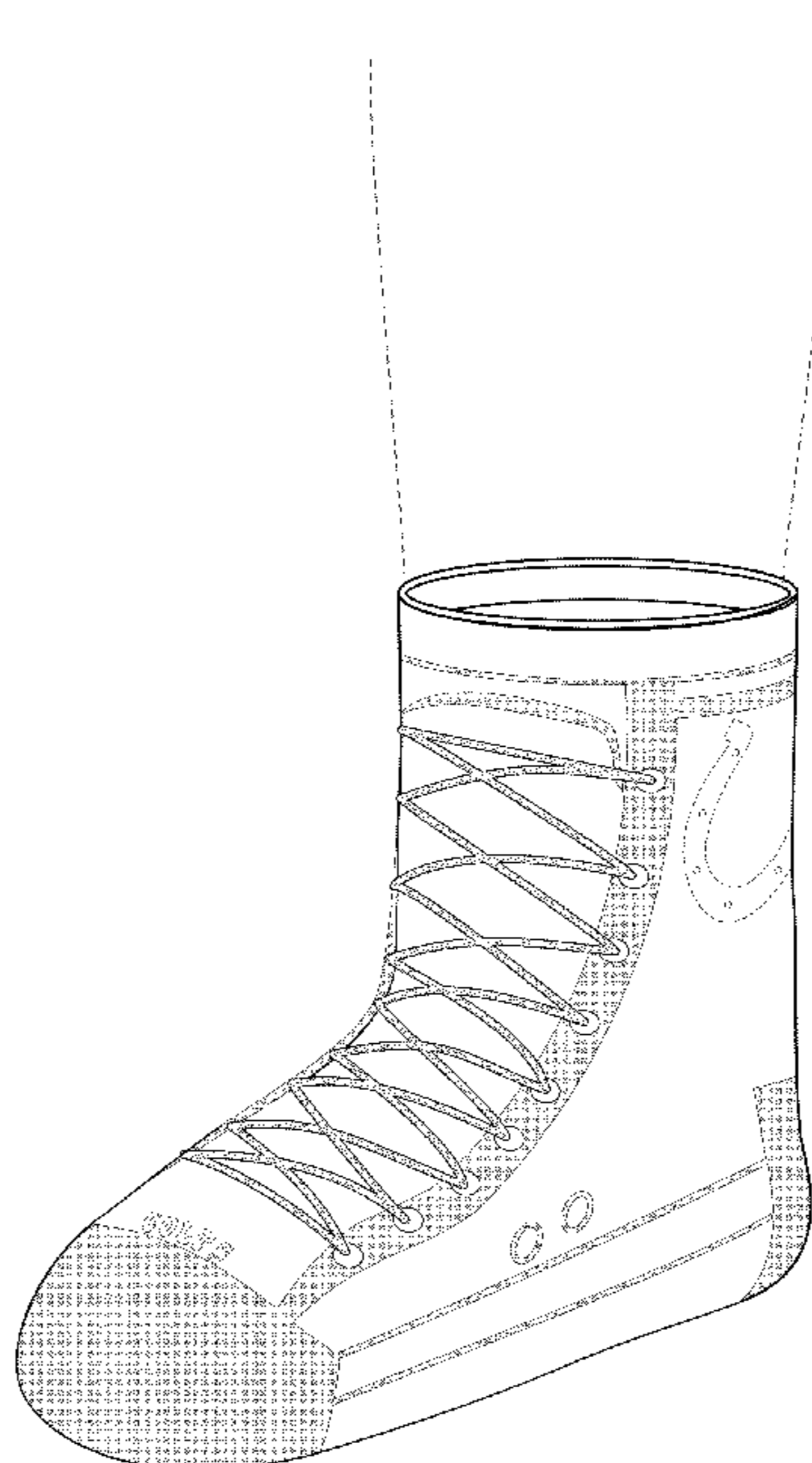



FIG. 1

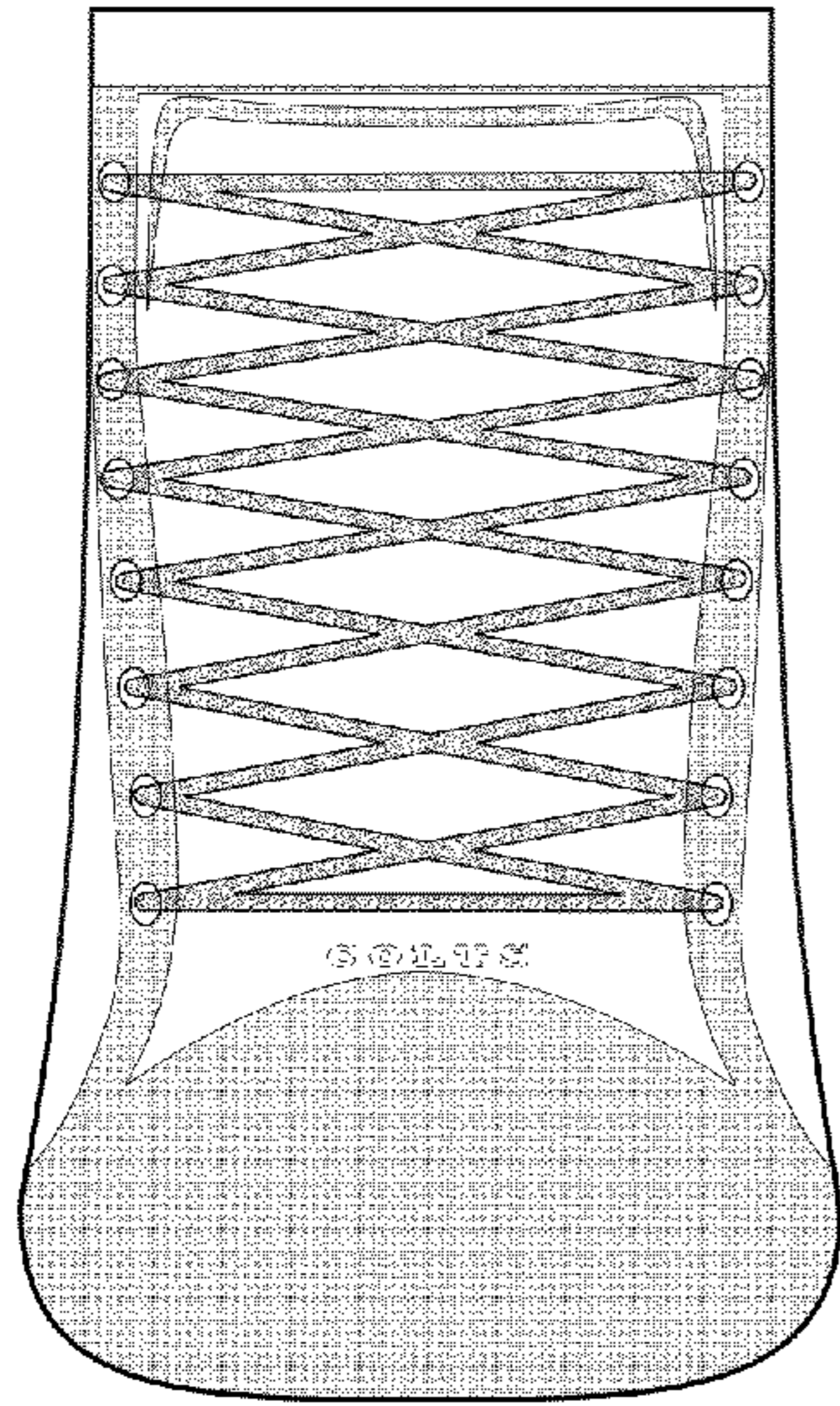

FIG. 2

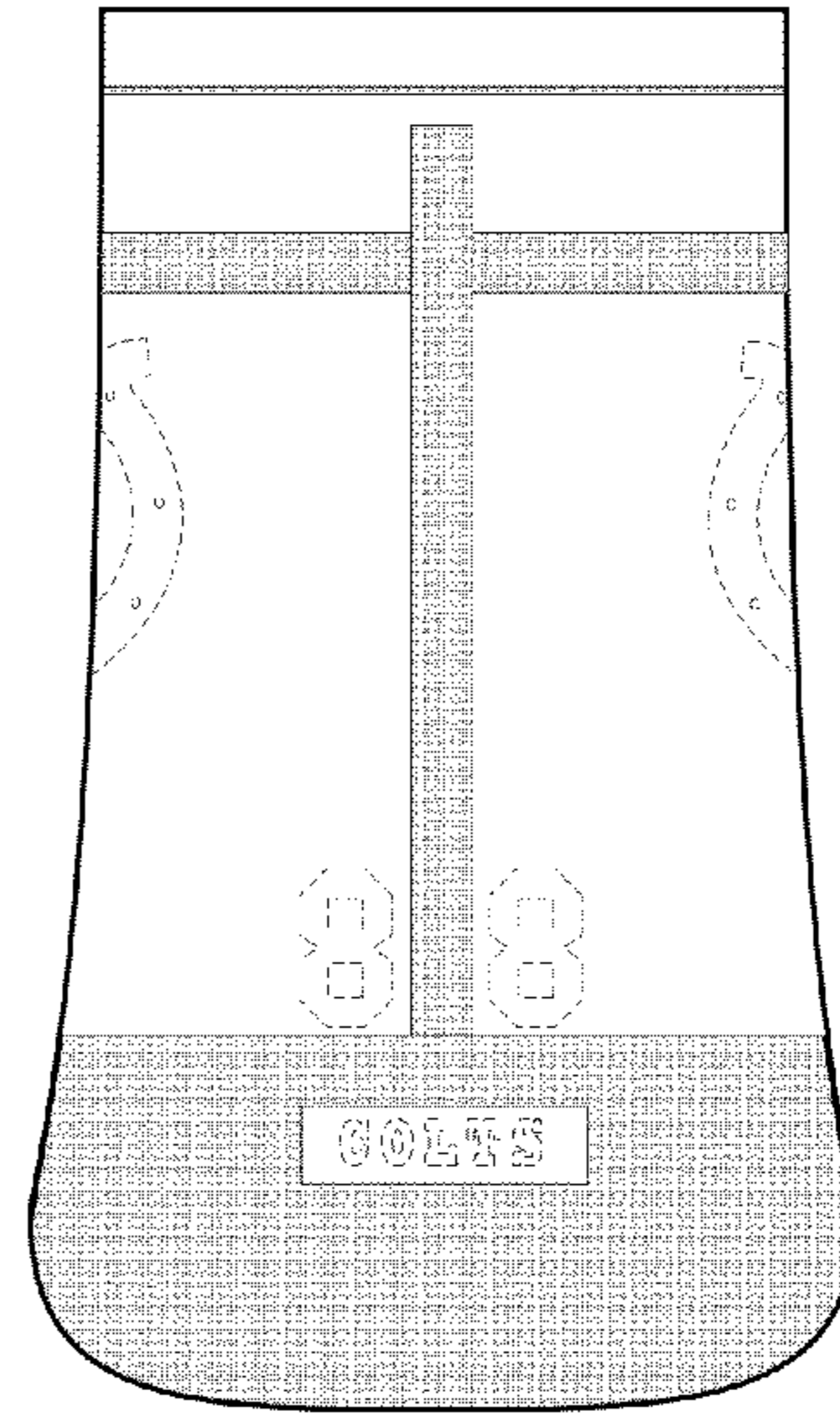

FIG. 3

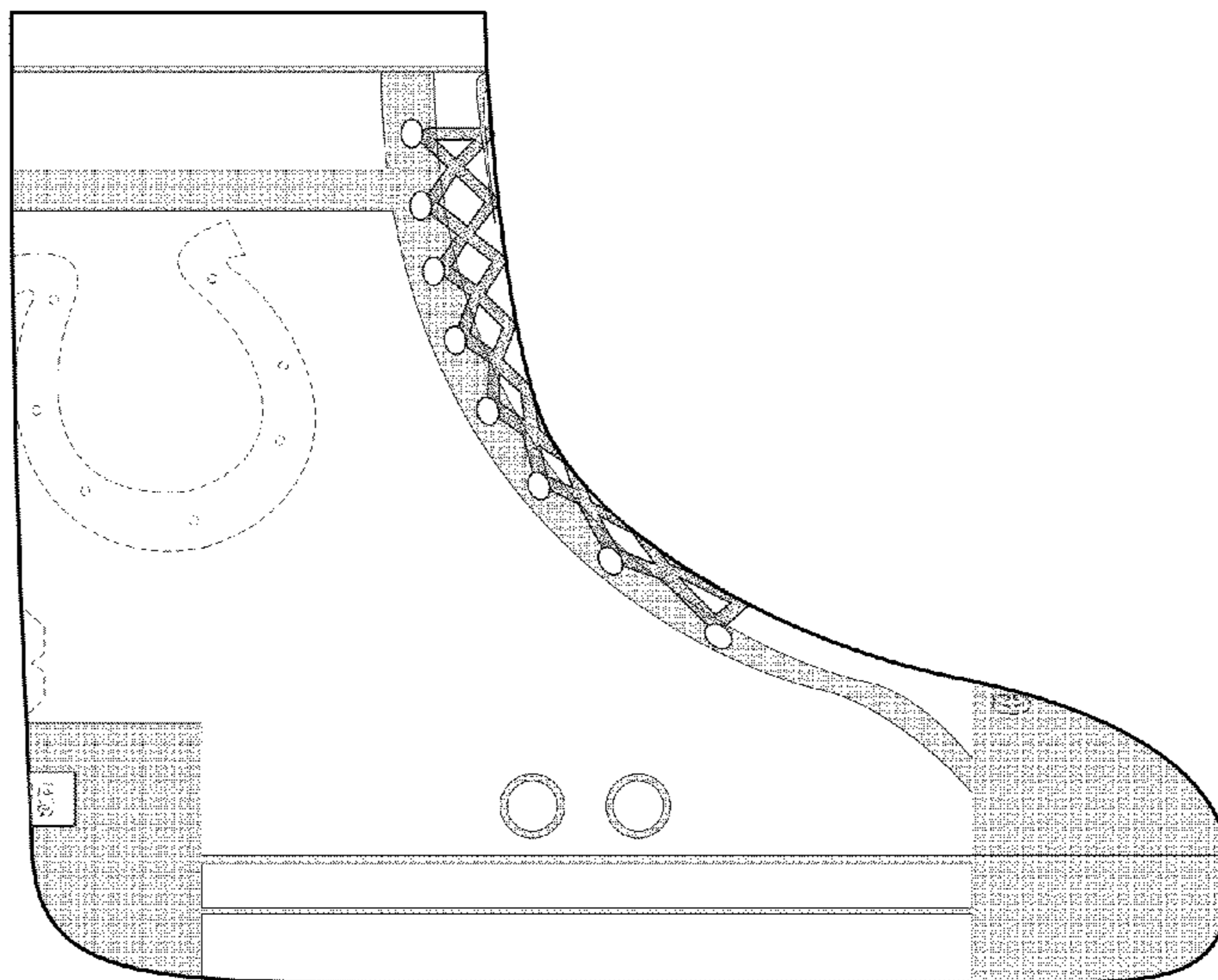

FIG. 4

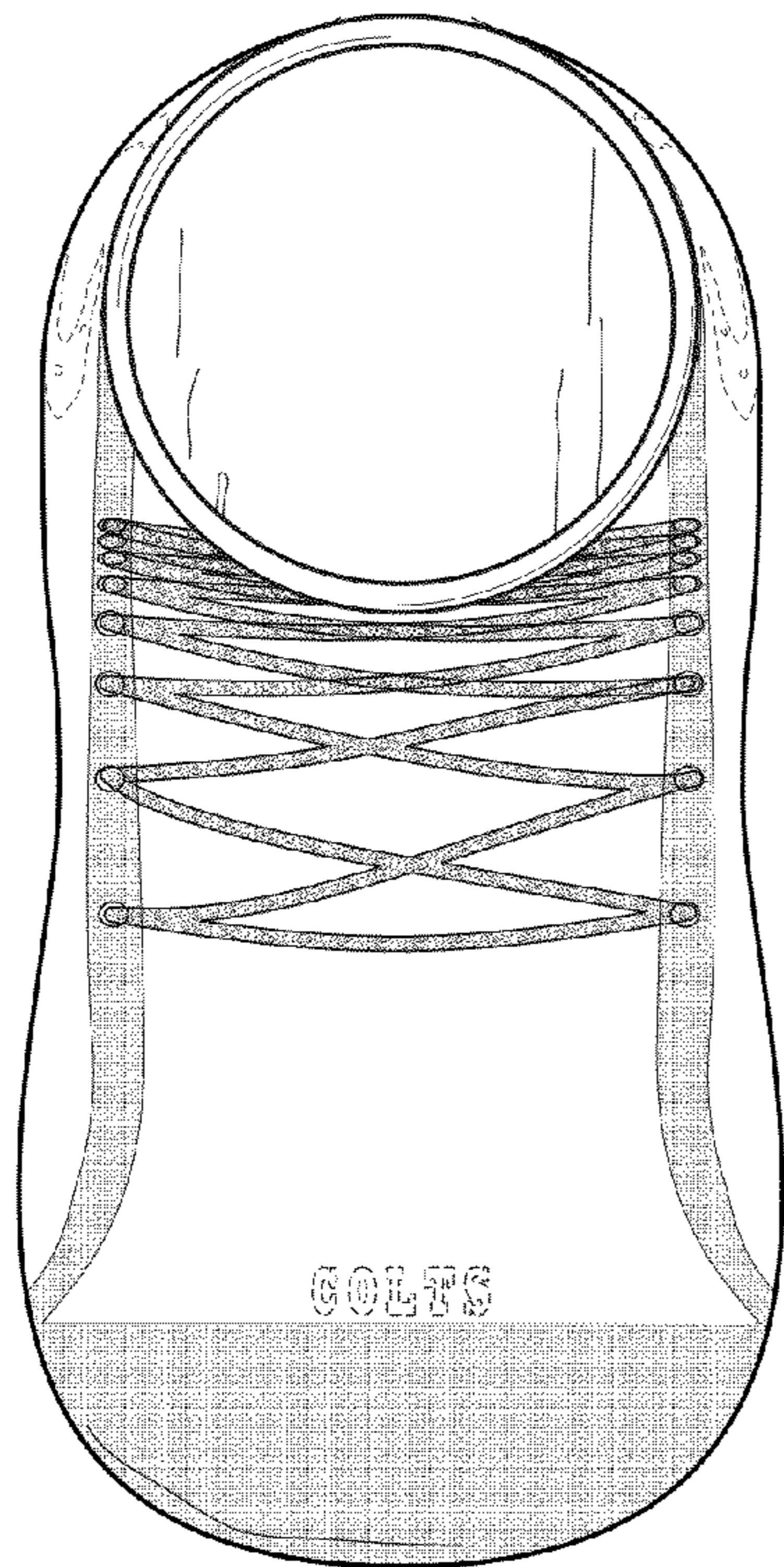

FIG. 5

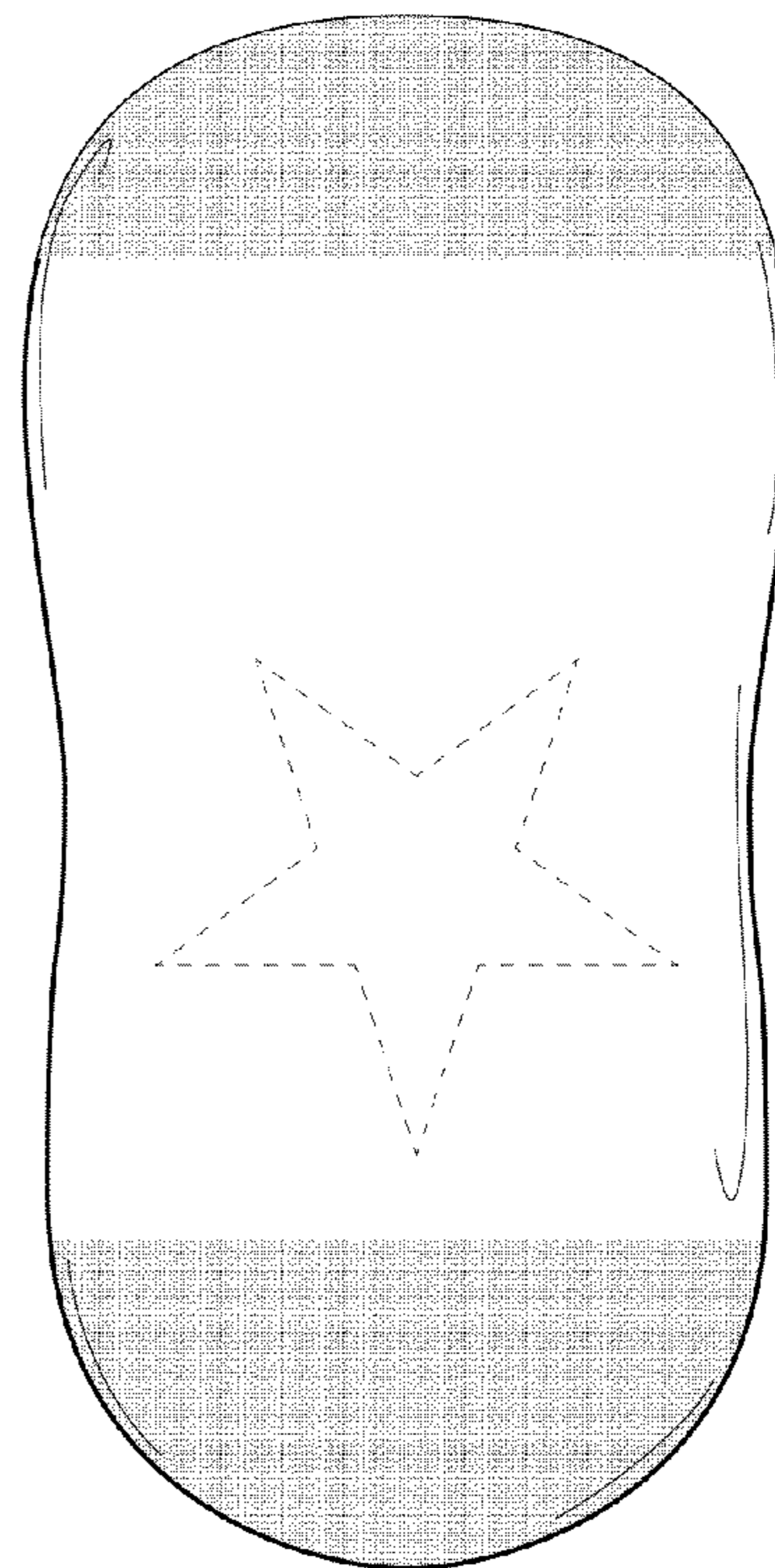

FIG. 6