



US00D720487S

(12) **United States Design Patent**  
**Moeller**

(10) **Patent No.:** **US D720,487 S**

(45) **Date of Patent:** **\*\* Dec. 30, 2014**

(54) **EXTERIOR/INTERIOR LIGHTS**

(71) Applicant: **Steinel GmbH**, Herzebrock (DE)

(72) Inventor: **Thomas Moeller**, Herford (DE)

(73) Assignee: **Steinel GmbH**, Herzebrock (DE)

(\*\*) Term: **14 Years**

(21) Appl. No.: **29/434,390**

(22) Filed: **Oct. 12, 2012**

(30) **Foreign Application Priority Data**

Apr. 12, 2012 (EM) ..... 002024679-0001

Apr. 12, 2012 (EM) ..... 002024679-0002

Apr. 12, 2012 (EM) ..... 002024679-0003

(51) **LOC (10) Cl.** ..... **26-03**

(52) **U.S. Cl.**  
USPC ..... **D26/63**

(58) **Field of Classification Search**

CPC ..... F21S 8/02; F21V 14/04; F21V 23/0442;  
F21W 2131/402; F21Y 2101/02

USPC ..... D26/1, 24, 76-78, 80, 86, 61, 63, 65;  
362/100, 127, 133, 240, 605, 612, 613,  
362/640, 646, 648

See application file for complete search history.

(56) **References Cited**

U.S. PATENT DOCUMENTS

D392,066	S	*	3/1998	Morrow et al.	.....	D26/65
D581,080	S	*	11/2008	Mier-Langner	.....	D26/63
D625,870	S	*	10/2010	Feigenbaum	.....	D26/63
D645,594	S	*	9/2011	Grawe	.....	D26/63
D702,865	S	*	4/2014	Yuen	.....	D26/63
2009/0175691	A1		7/2009	Hirschek		

FOREIGN PATENT DOCUMENTS

GB 1 177 942 1/1970

\* cited by examiner

*Primary Examiner* — Brian N Vinson

(74) *Attorney, Agent, or Firm* — Bachman & LaPointe, PC

(57) **CLAIM**

The ornamental design for interior/exterior lights, as shown and described.

**DESCRIPTION**

FIG. 1 is a front and left side perspective view of interior/exterior lights showing my new design; FIG. 2 is a front elevational view thereof; FIG. 3 is a rear elevational view thereof; FIG. 4 is a top plan view thereof; FIG. 5 is a bottom view thereof; and, FIG. 6 is a side elevational view thereof. The broken-line disclosure indicates portions of the lights which form no part of the claimed design.

**1 Claim, 6 Drawing Sheets**

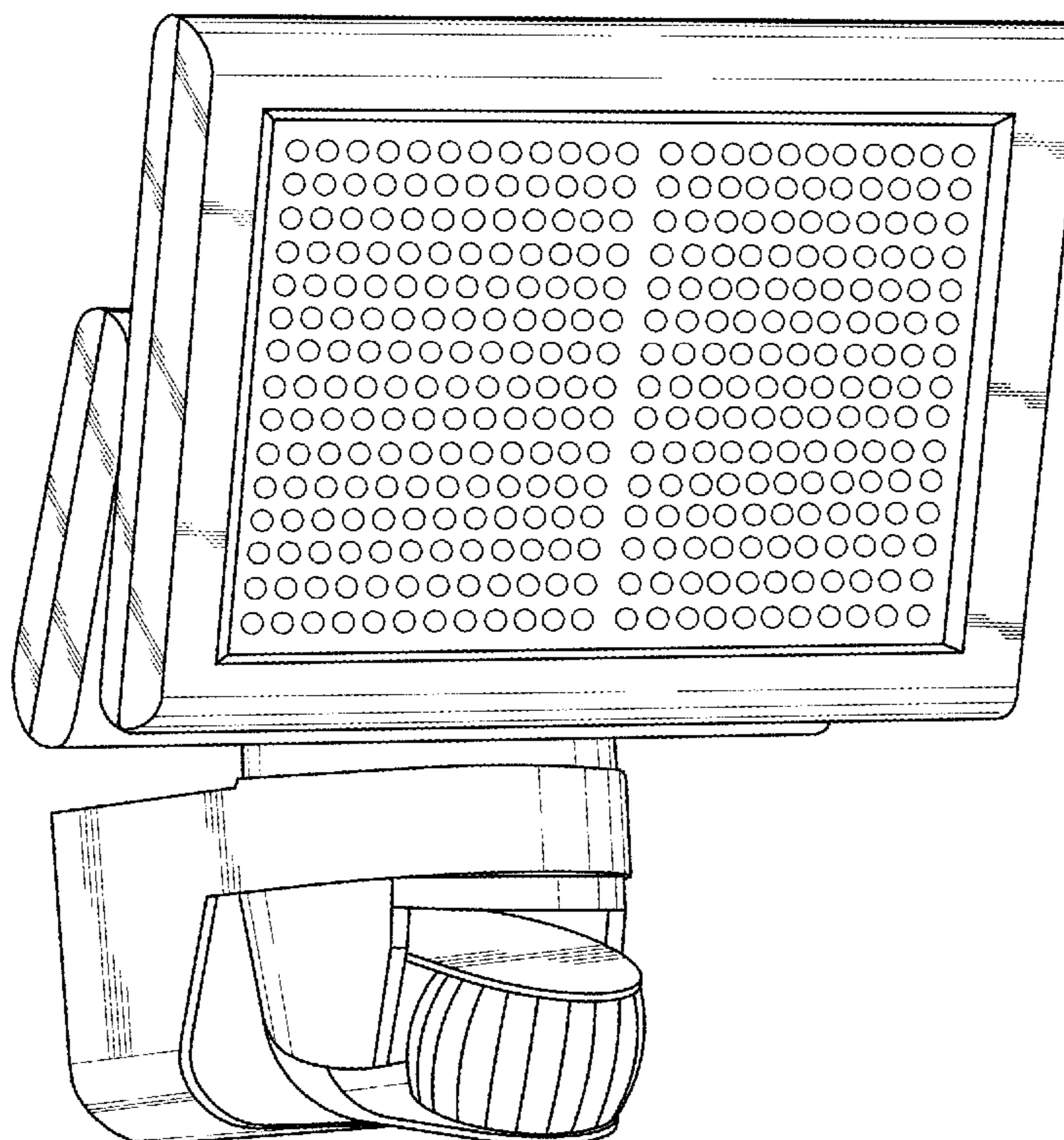

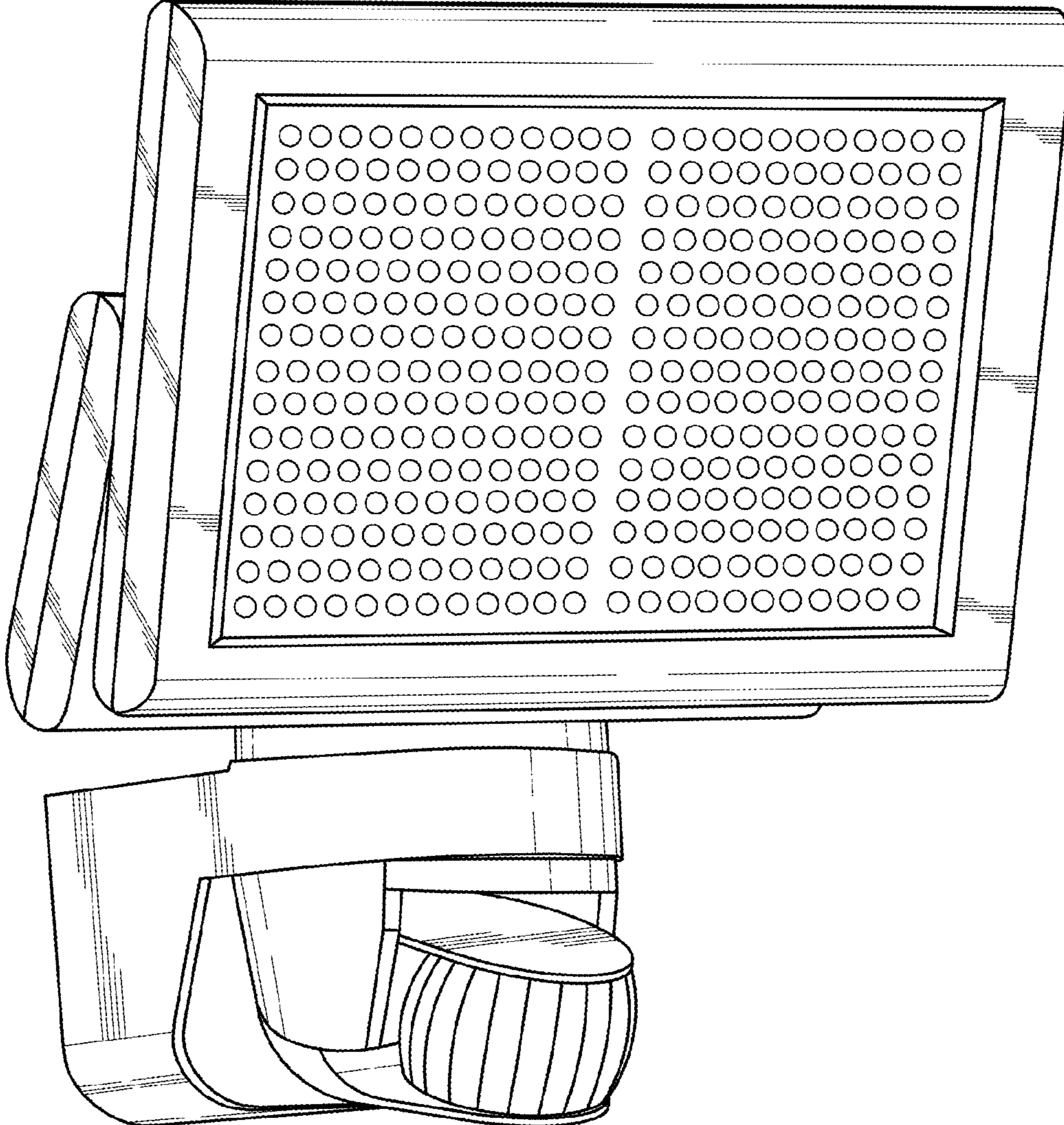

Fig. 1

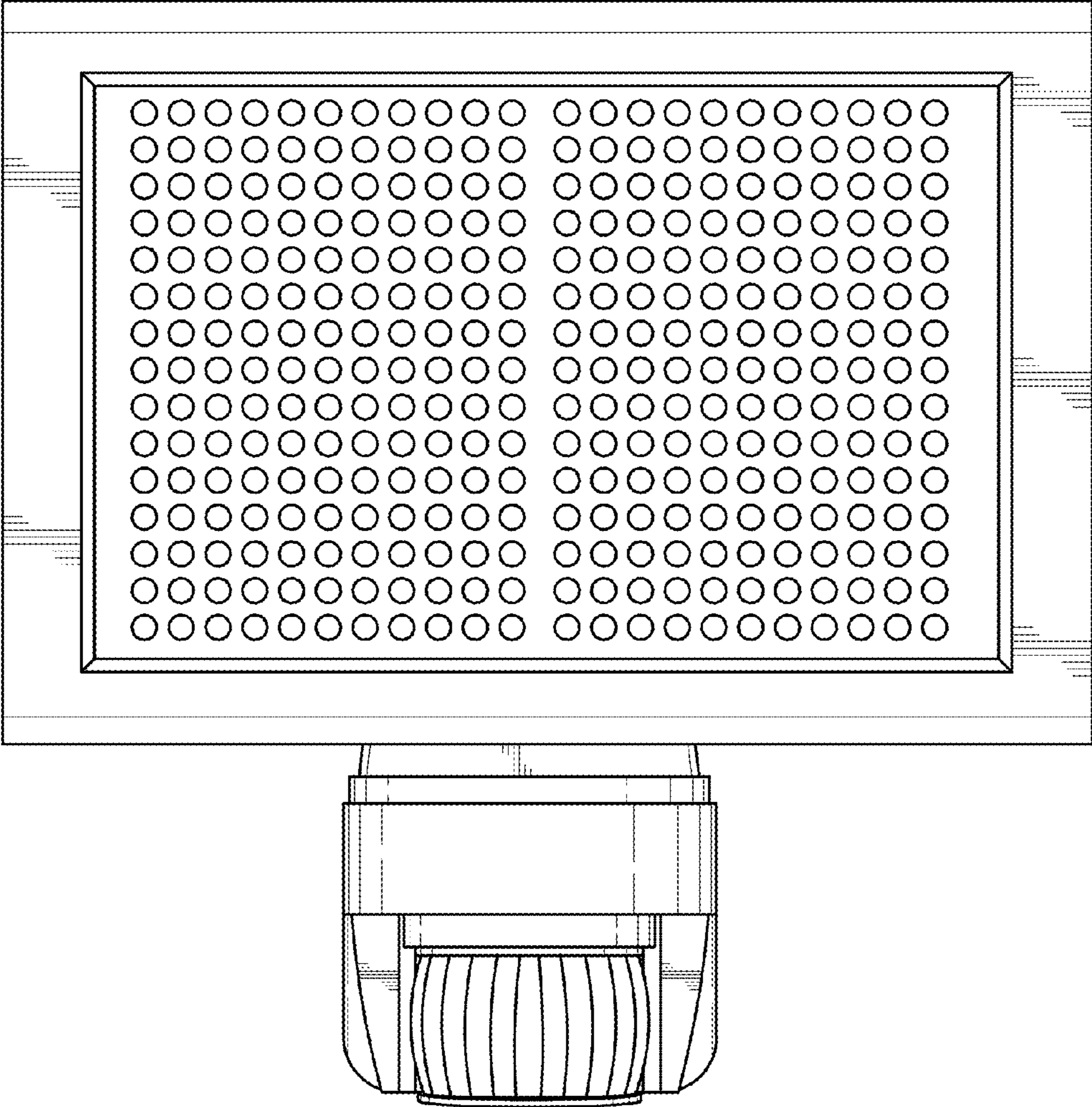

Fig. 2



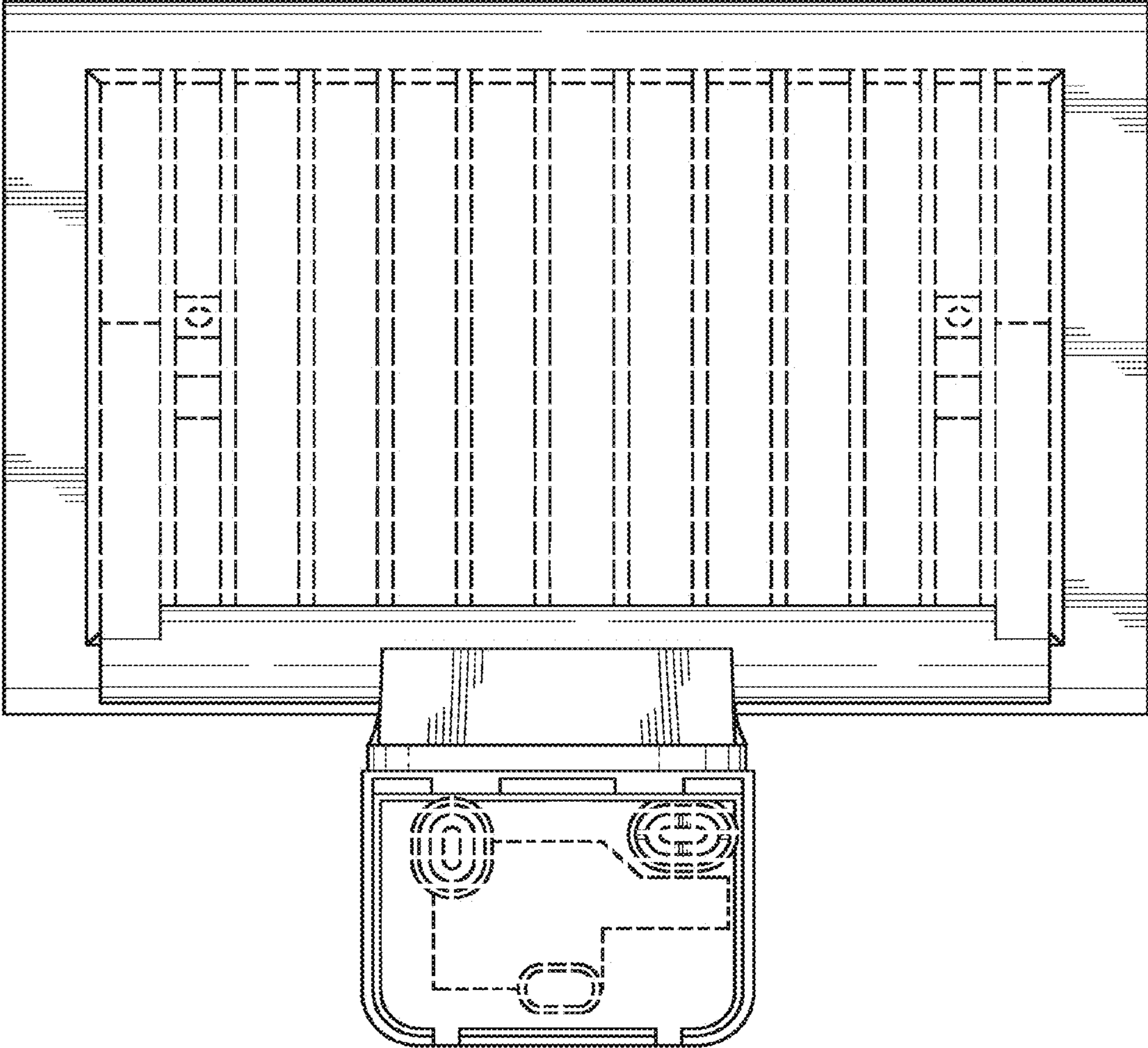

Fig. 3

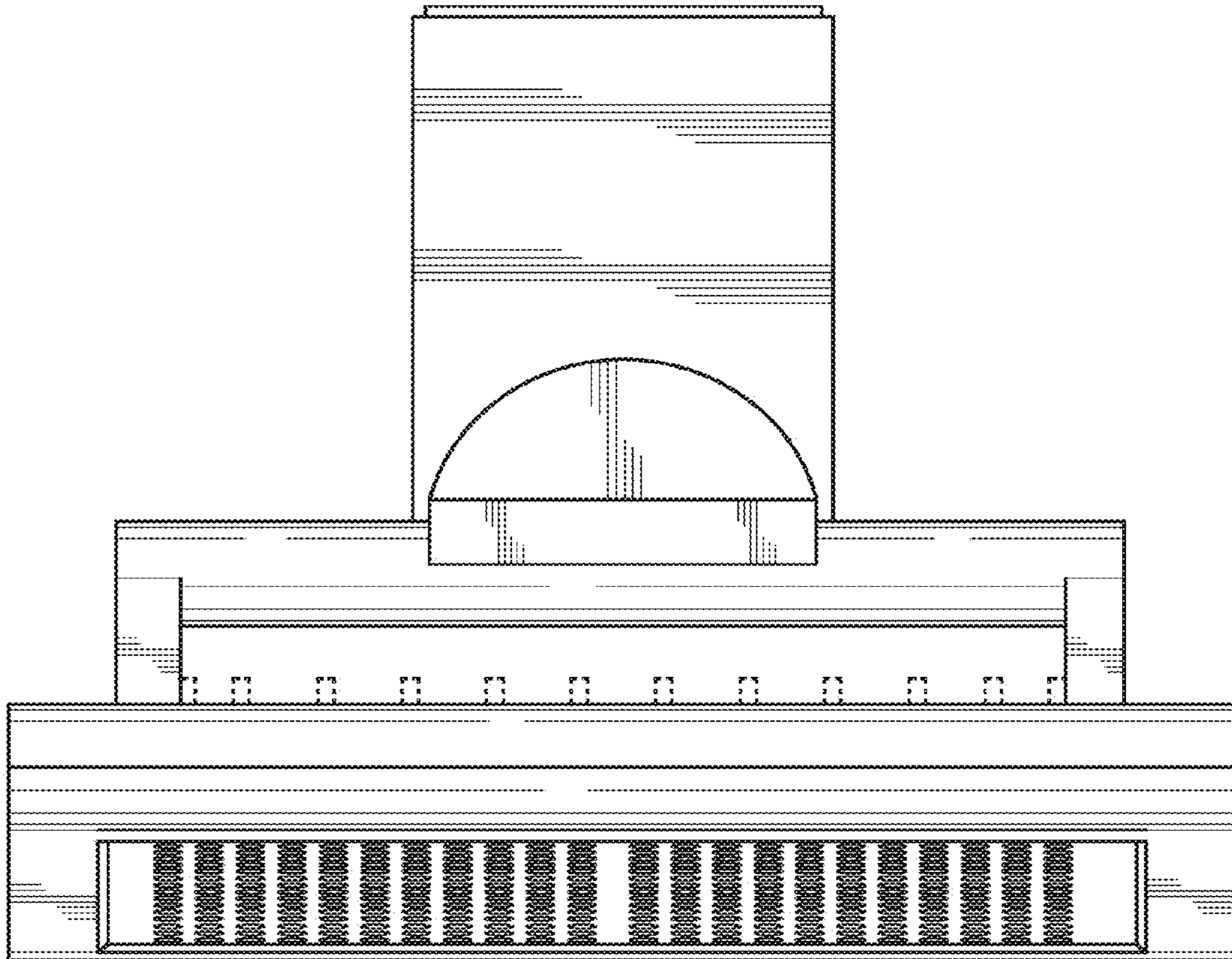

Fig. 4

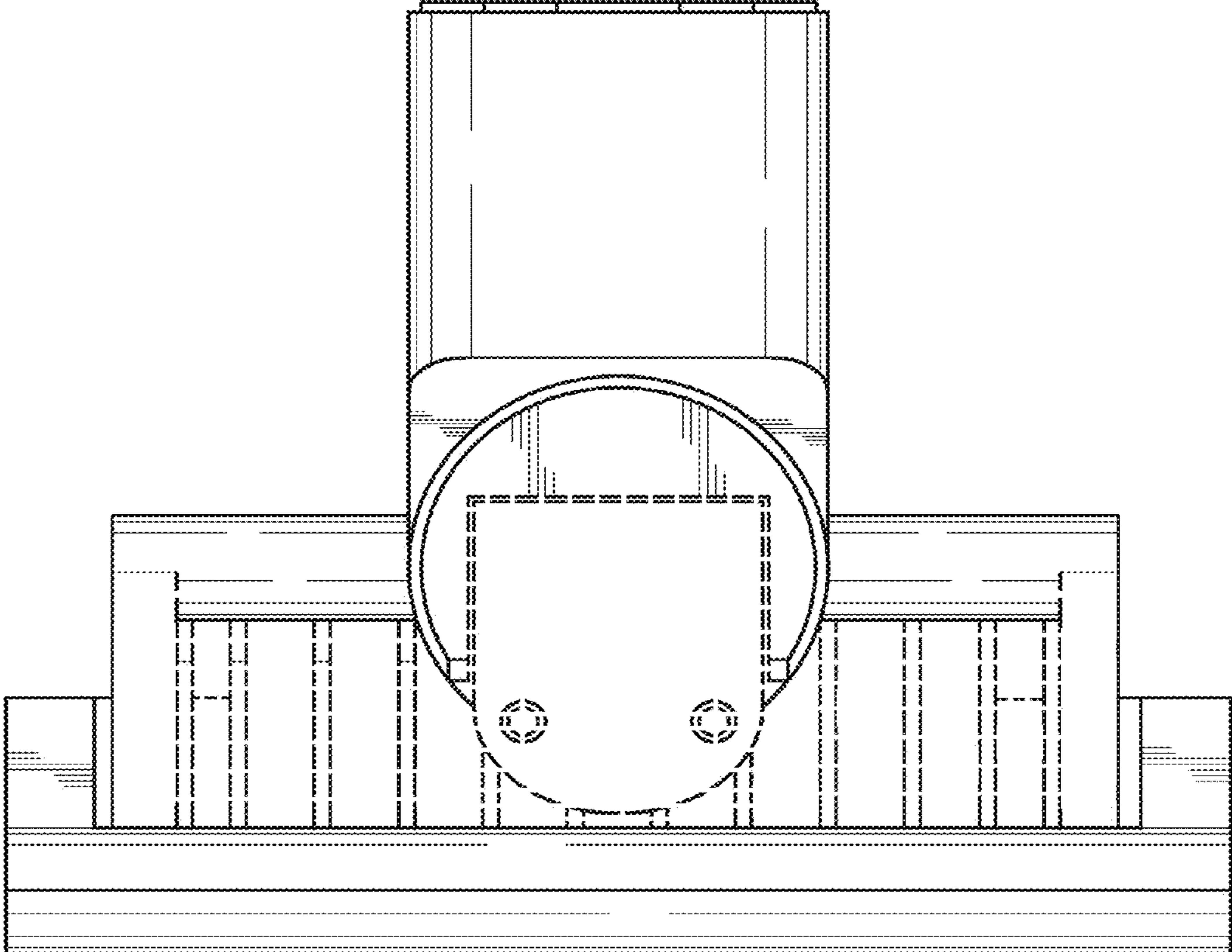

Fig. 5

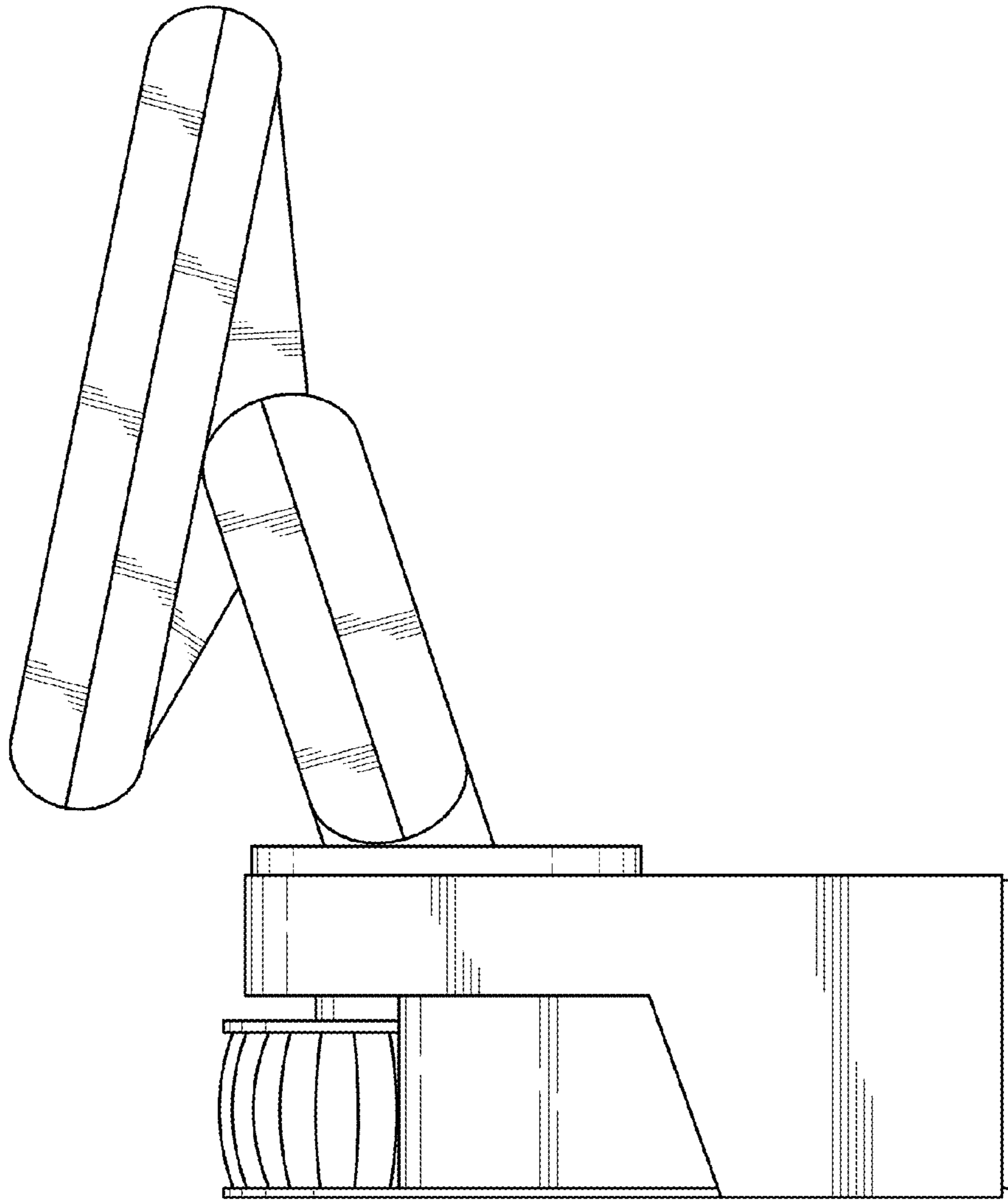

Fig. 6