

US00D720358S

(12) **United States Design Patent**
Ginsterblum

(10) **Patent No.:** **US D720,358 S**

(45) **Date of Patent:** **** Dec. 30, 2014**

(54) **PERSONAL ELECTRONIC HOLDER**

(71) Applicant: **James Anthony Ginsterblum**, Tampa, FL (US)

(72) Inventor: **James Anthony Ginsterblum**, Tampa, FL (US)

(**) Term: **14 Years**

(21) Appl. No.: **29/490,230**

(22) Filed: **May 7, 2014**

(51) **LOC (10) Cl.** **08-07**

(52) **U.S. Cl.**
USPC **D14/447**

(58) **Field of Classification Search**
USPC D14/447, 432, 434, 439, 440, 451, 452, D14/239, 251, 253, 217, 374, 375; D6/406.3, 406.4, 406.5; D3/218; D12/415; 248/917-924, 445, 447, 451, 248/455, 460, 150, 188.6, 176.1; 361/679.09, 679.21, 679.22, 679.26, 361/679.3, 679.55, 679.56

See application file for complete search history.

(56) **References Cited**

U.S. PATENT DOCUMENTS

D601,127 S * 9/2009 Rivard et al. D14/217
D650,784 S * 12/2011 Feldstein et al. D14/434
D656,940 S * 4/2012 McClelland et al. D14/447

D666,619 S * 9/2012 May D14/447
D673,571 S * 1/2013 Akana et al. D14/447
D676,448 S * 2/2013 Gorman et al. D14/440
D678,298 S * 3/2013 Burrige D14/447
D678,886 S * 3/2013 Heckler D14/447
D687,441 S * 8/2013 Janzen D14/447
D692,008 S * 10/2013 Feldstein et al. D14/447
D704,193 S * 5/2014 Monreal D14/439
D709,511 S * 7/2014 Sparks et al. D14/447
2013/0235521 A1 * 9/2013 Burch et al. 361/679.48

* cited by examiner

Primary Examiner — Angela J Lee

(74) *Attorney, Agent, or Firm* — Gulf Coast Intellectual Property Group

(57) **CLAIM**

The ornamental design for the personal electronic holder, as shown and described.

DESCRIPTION

FIG. 1 is a front view of the present invention; and FIG. 2 is a right side view of the present invention; and FIG. 3 is a left side view of the present invention; and FIG. 4 is a top side of the present invention; and FIG. 5 is a bottom view of the present invention; and, FIG. 6 is a perspective view of the present invention with a tablet computer disposed therein.

Wherein the dotted lines herein are illustrated to show use and environment and do not form a part of the claimed invention.

1 Claim, 3 Drawing Sheets

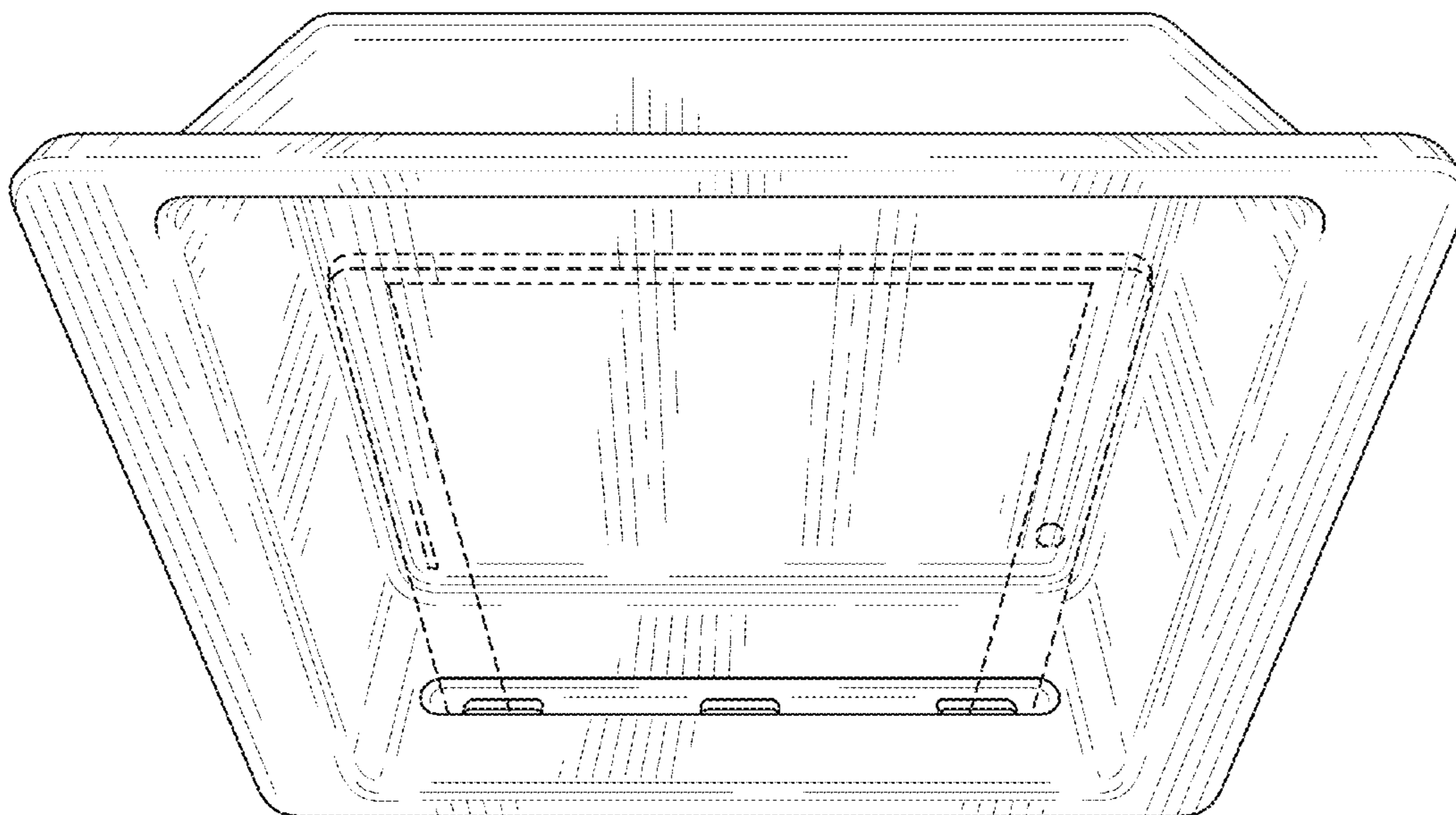

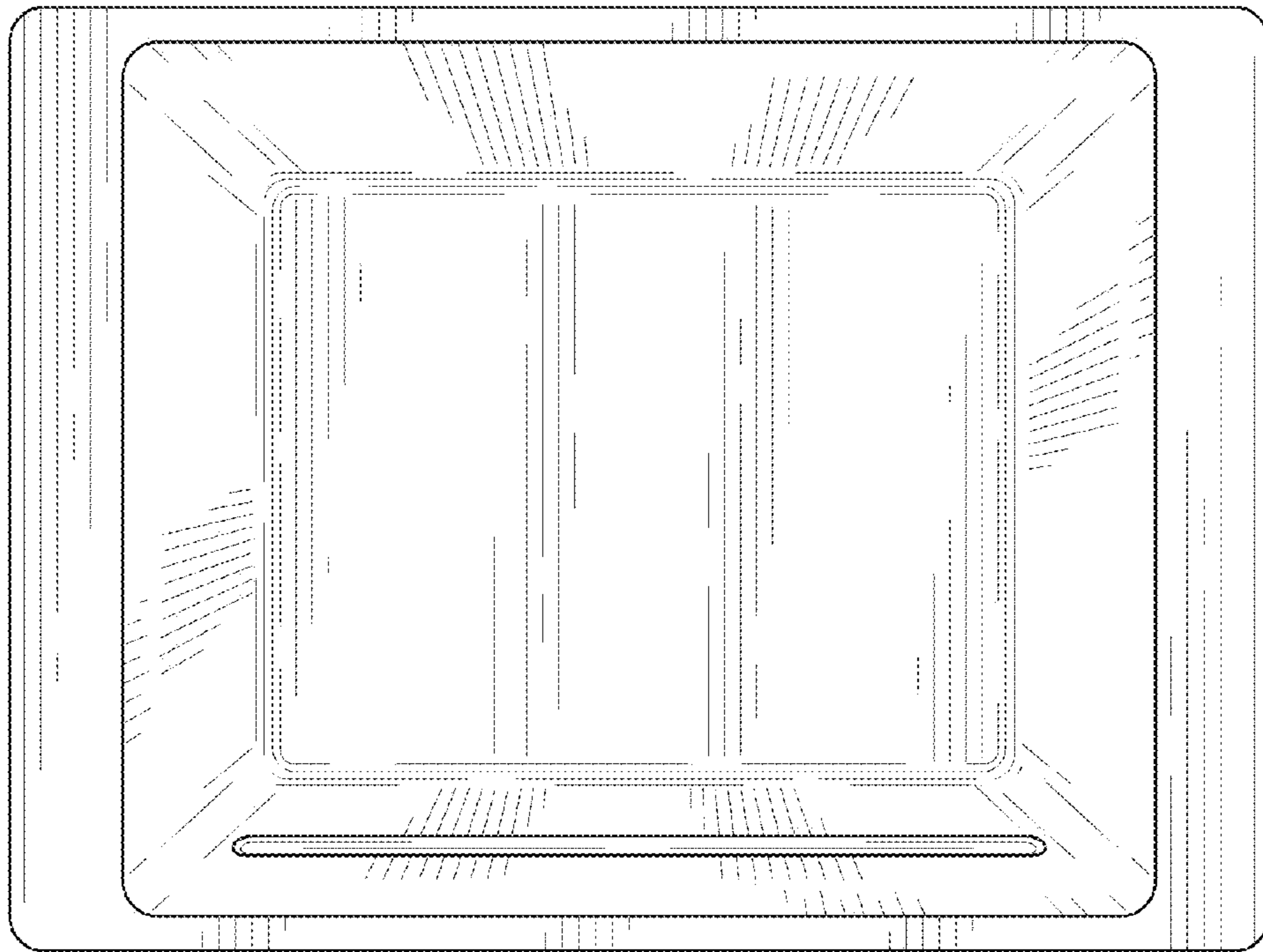

FIG. 1

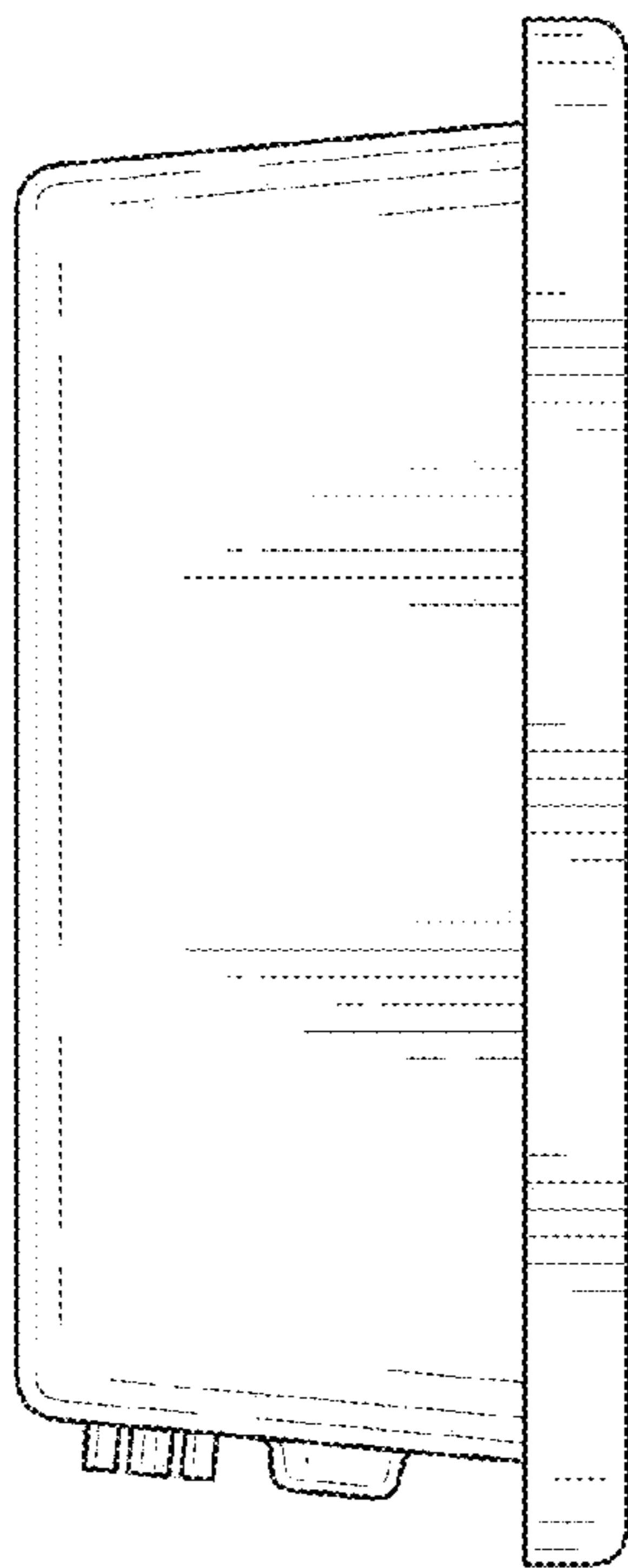

FIG. 2

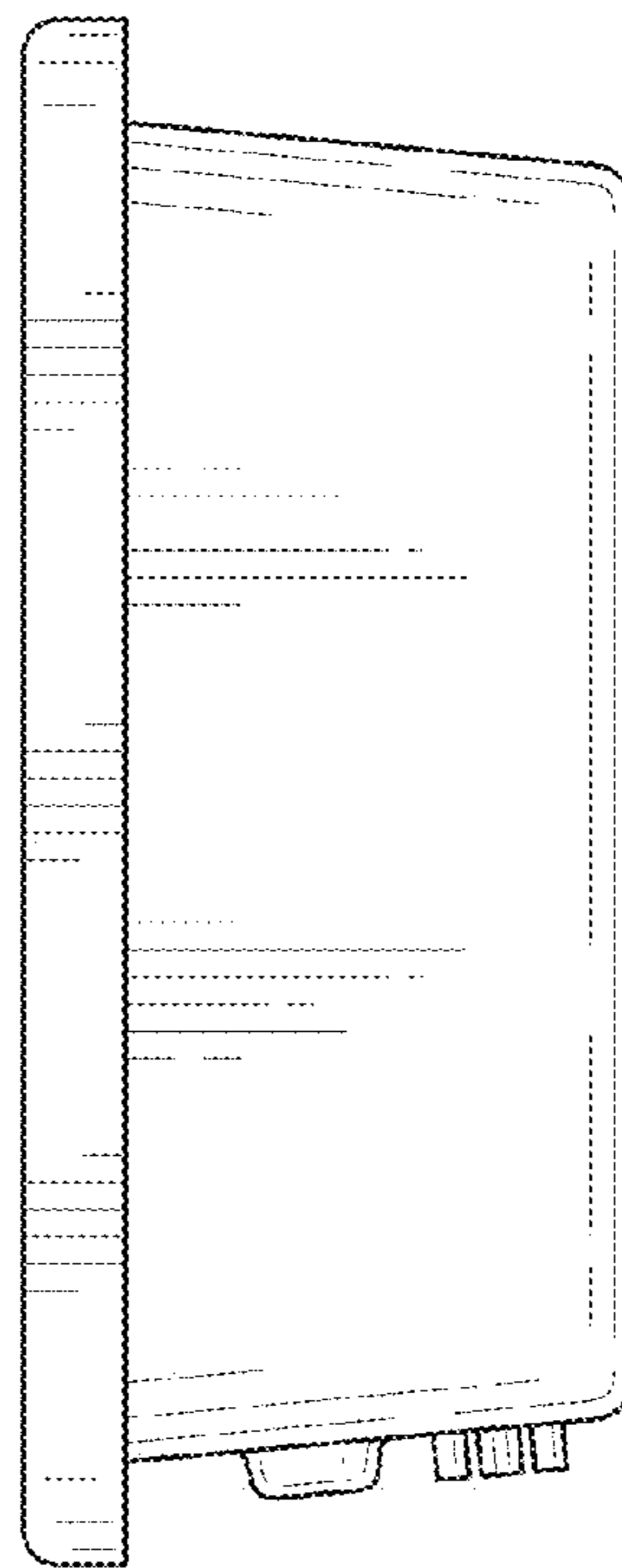

FIG. 3

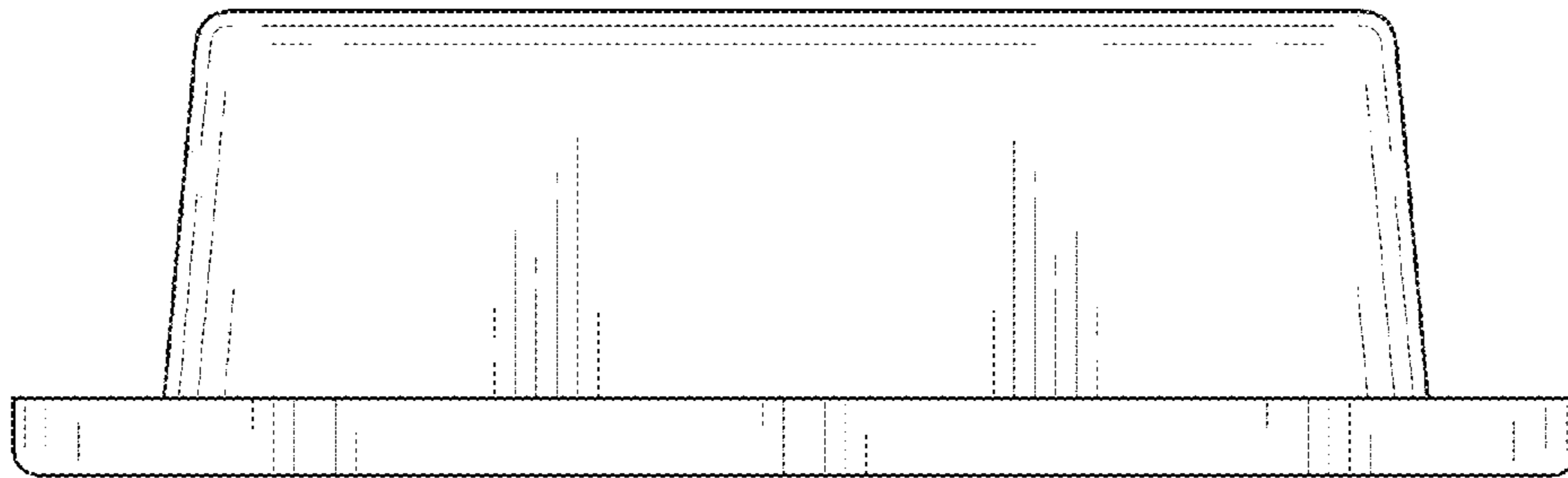

FIG. 4

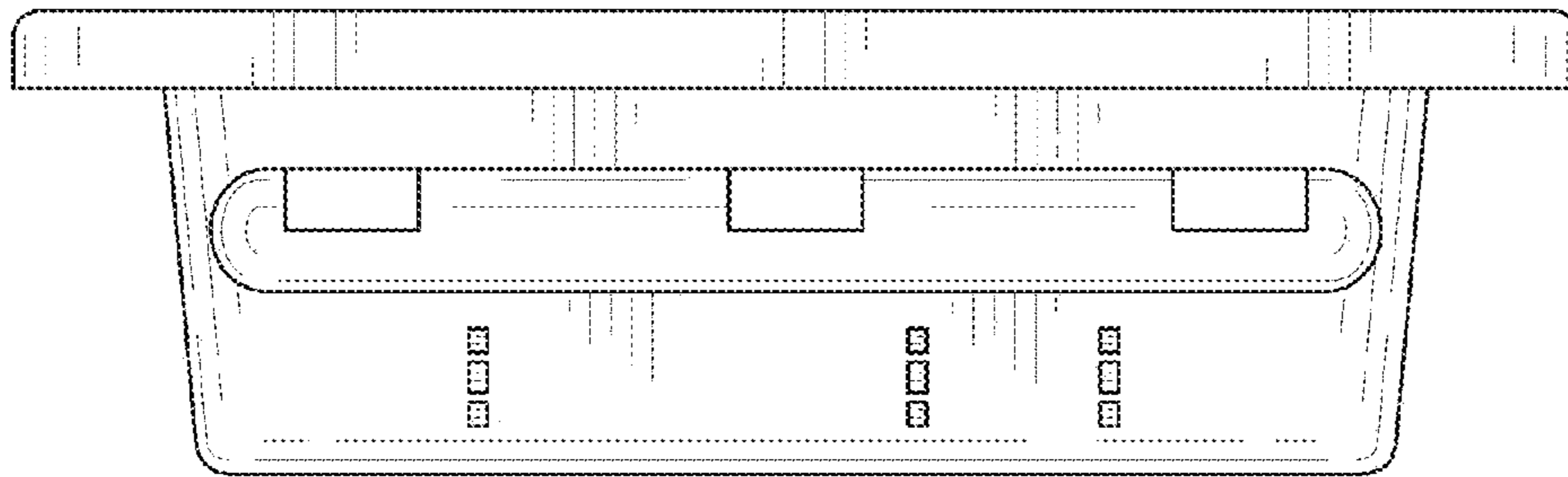

FIG. 5

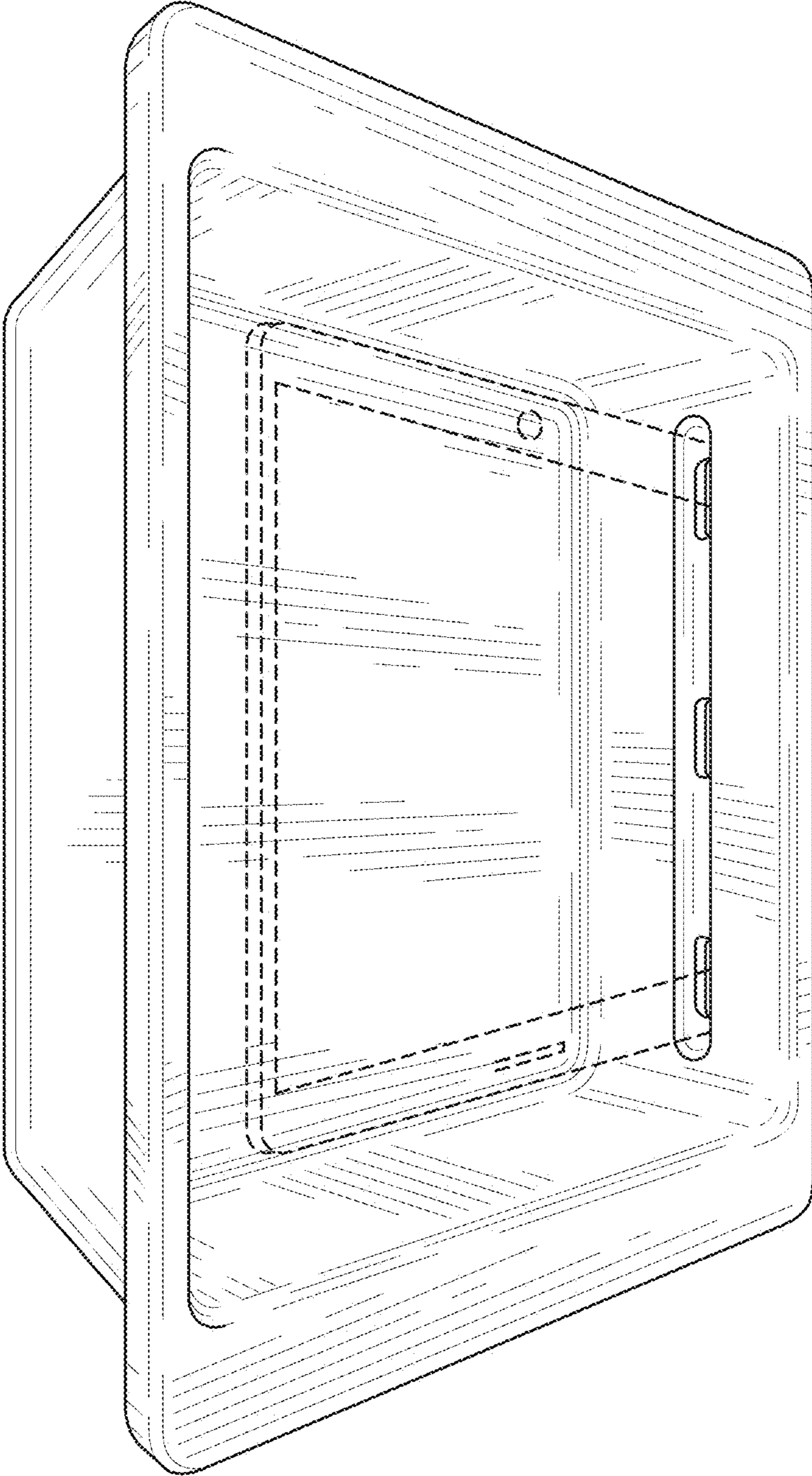

FIG. 6