



US00D720302S

(12) **United States Design Patent**  
**Sasano et al.**

(10) **Patent No.:** **US D720,302 S**  
(45) **Date of Patent:** **\*\* Dec. 30, 2014**

(54) **CABLE CONNECTION MEMBER FOR TERMINAL BLOCK**

(71) Applicant: **OMRON Corporation**, Kyoto-shi, Kyoto (JP)

(72) Inventors: **Naoya Sasano**, Kyoto (JP); **Makoto Sato**, Kyoto (JP)

(73) Assignee: **OMRON Corporation**, Kyoto (JP)

(\*\*) Term: **14 Years**

(21) Appl. No.: **29/485,584**

(22) Filed: **Mar. 20, 2014**

**Related U.S. Application Data**

(62) Division of application No. 29/410,920, filed on Jan. 13, 2012, now Pat. No. Des. 704,145.

(30) **Foreign Application Priority Data**

Jul. 13, 2011 (JP) ..... 2011-16103  
Jul. 13, 2011 (JP) ..... 2011-16104

(51) **LOC (10) Cl.** ..... **13-03**

(52) **U.S. Cl.**  
USPC ..... **D13/154**

(58) **Field of Classification Search**  
USPC ..... D13/147, 154, 184, 194; 439/476.1, 439/502, 505, 607.01, 607.04, 607.05, 439/607.17, 607.25, 607.34, 607.41, 439/607.53, 623, 660, 668, 680, 792, 894  
See application file for complete search history.

(56) **References Cited**

**U.S. PATENT DOCUMENTS**

3,771,111 A 11/1973 Pritulsky  
4,759,726 A \* 7/1988 Naylor et al. .... 439/441

6,851,967 B2 \* 2/2005 Miyoshi et al. .... 439/441  
D568,246 S 5/2008 Wu et al.  
D601,970 S 10/2009 Peng et al.  
D605,601 S 12/2009 Chen  
D607,834 S 1/2010 Huang  
D608,295 S 1/2010 Huang  
D614,583 S 4/2010 Wang  
D627,304 S 11/2010 Huang et al.  
D660,248 S 5/2012 Zhang et al.  
D660,249 S \* 5/2012 Chen et al. .... D13/154  
8,262,422 B1 \* 9/2012 Chiang ..... 439/835  
8,485,841 B2 \* 7/2013 Schrader ..... 439/441  
D704,145 S \* 5/2014 Sasano et al. .... D13/154  
D704,666 S \* 5/2014 Sasano et al. .... D13/154  
8,771,027 B2 \* 7/2014 Zhang et al. .... 439/835

\* cited by examiner

*Primary Examiner* — Daniel Bui

(74) *Attorney, Agent, or Firm* — Harness, Dickey & Pierce, P.L.C.

(57) **CLAIM**

The ornamental design for a cable connection member for terminal block, as shown and described.

**DESCRIPTION**

FIG. 1 is a top, front and left side perspective view of a cable connection member for terminal block showing our new design;  
FIG. 2 is a bottom, front and right side perspective view thereof;  
FIG. 3 is a front elevational view thereof;  
FIG. 4 is a rear elevational view thereof;  
FIG. 5 is a left side view thereof;  
FIG. 6 is a right side view thereof;  
FIG. 7 is a top plan view thereof;  
FIG. 8 is a bottom plan view thereof;  
FIG. 9 is an enlarged cross-sectional view taken along the line of IX-IX of FIG. 3; and,  
FIG. 10 is an exploded perspective view thereof.

**1 Claim, 5 Drawing Sheets**

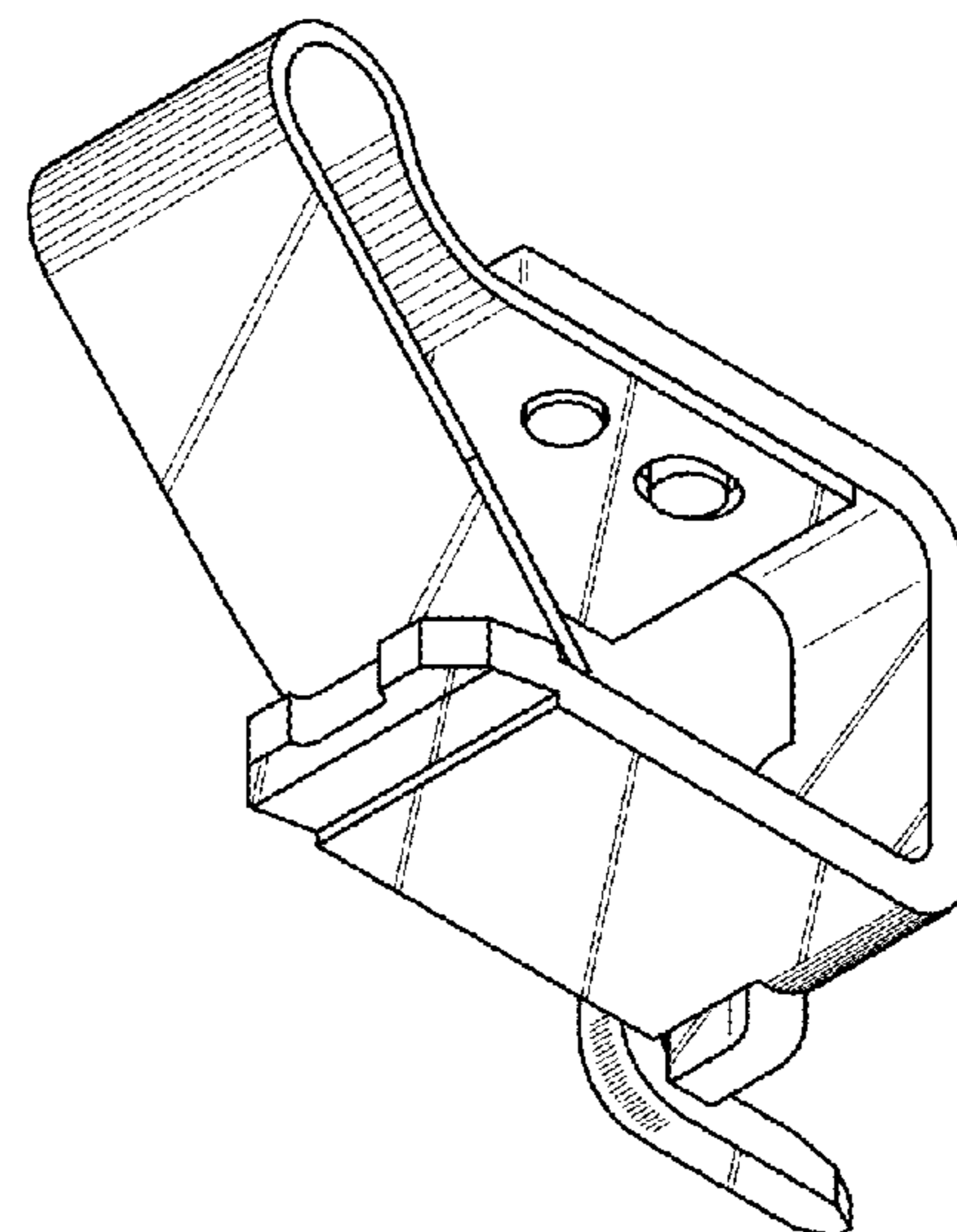
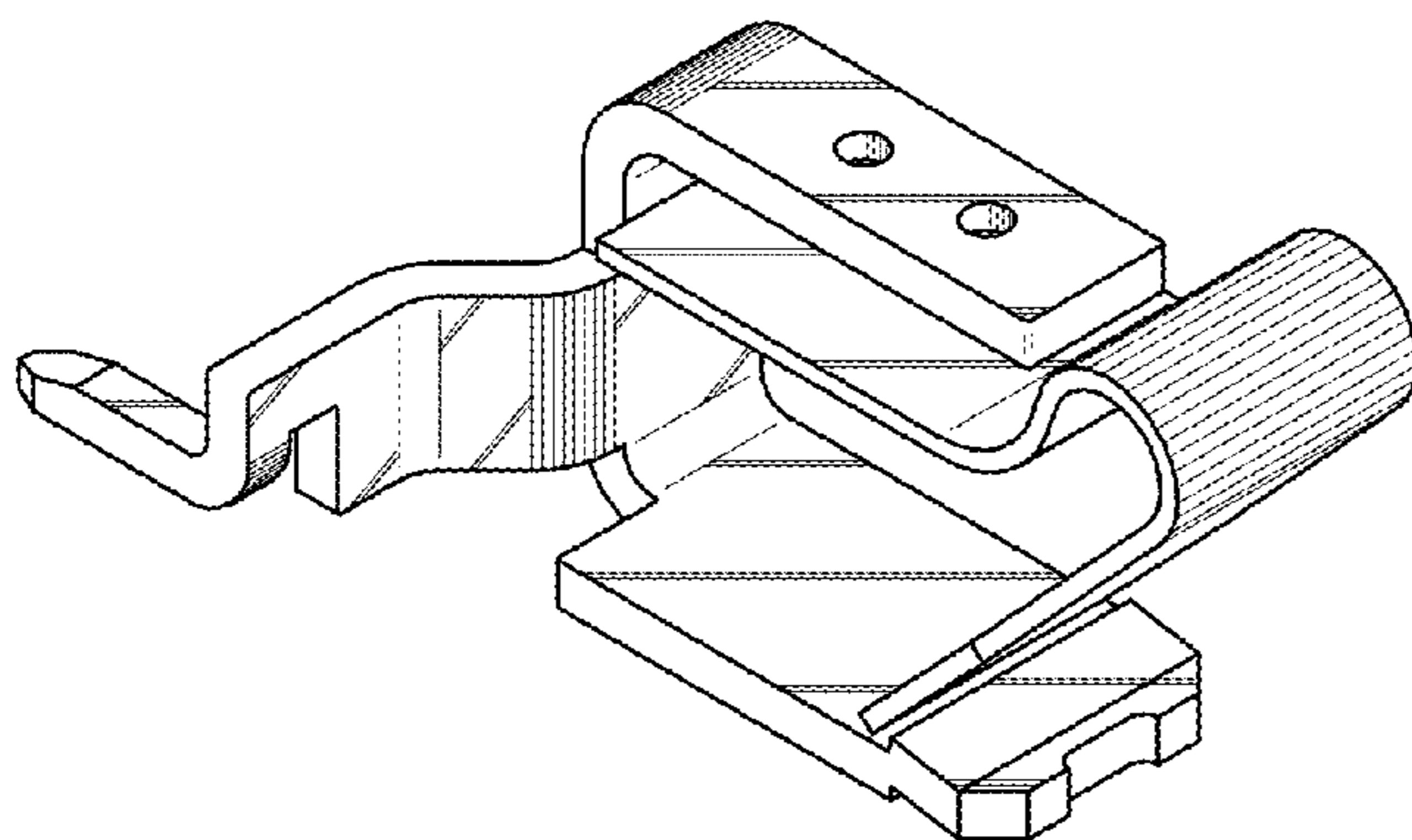

Fig. 1

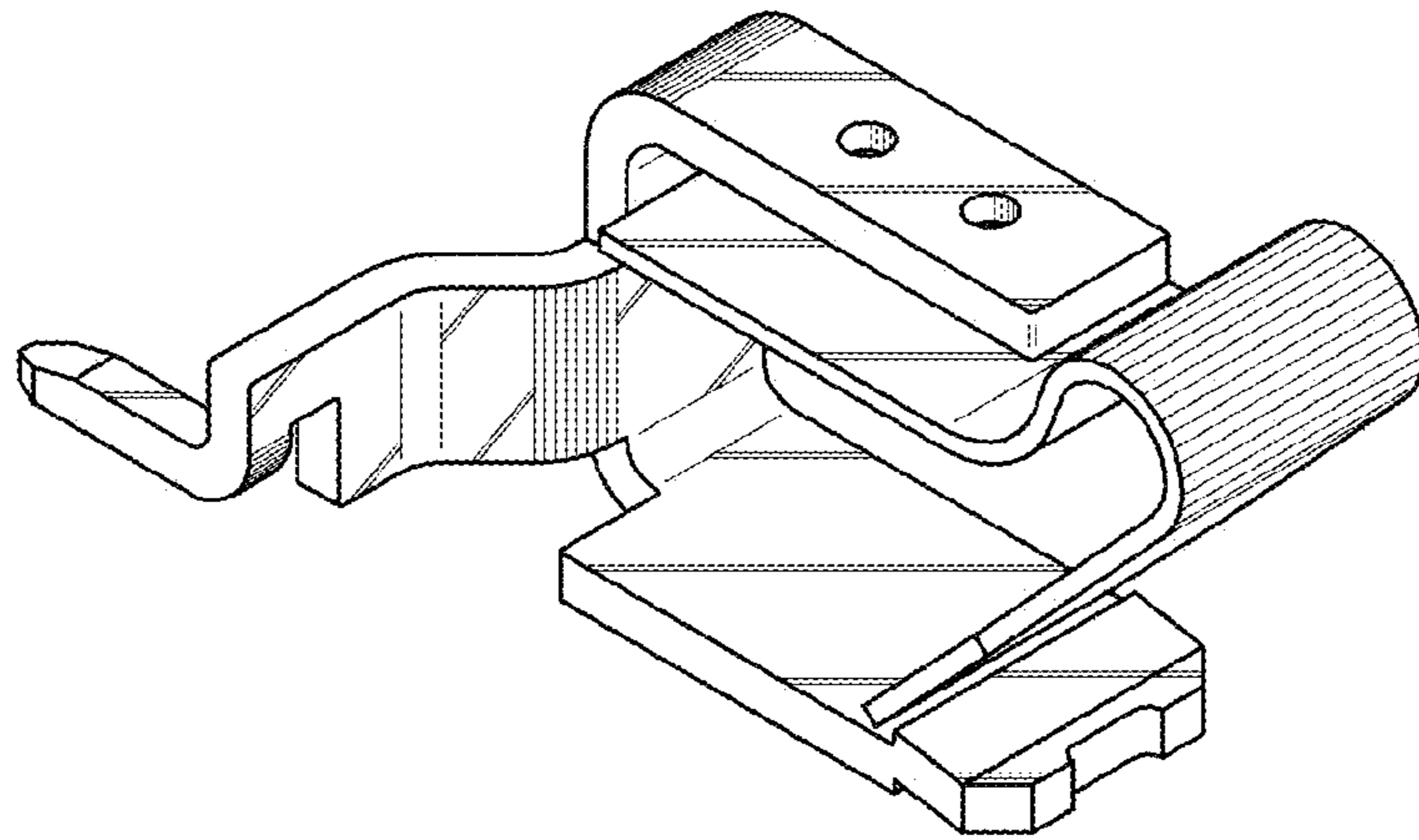

Fig. 2

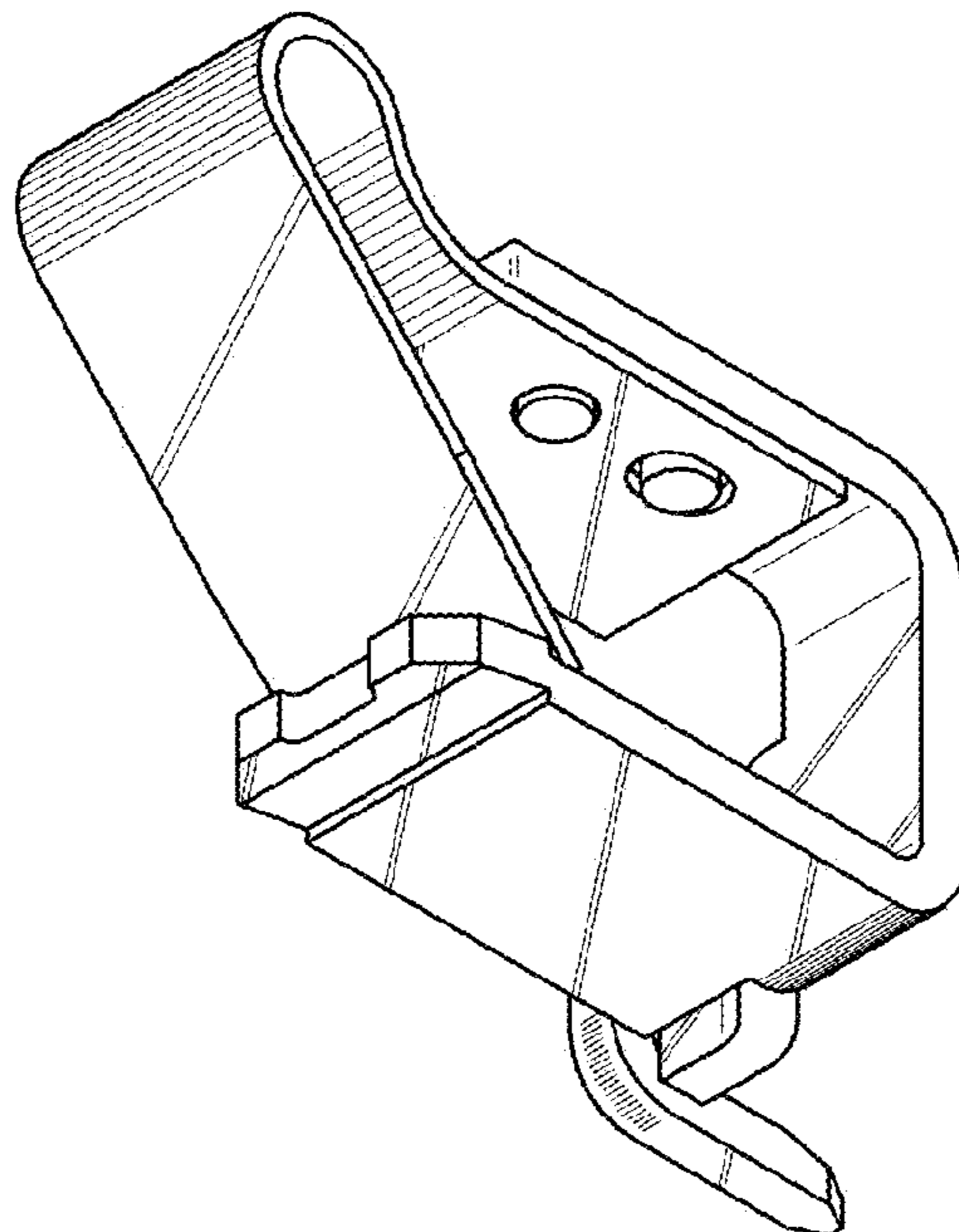

Fig. 3

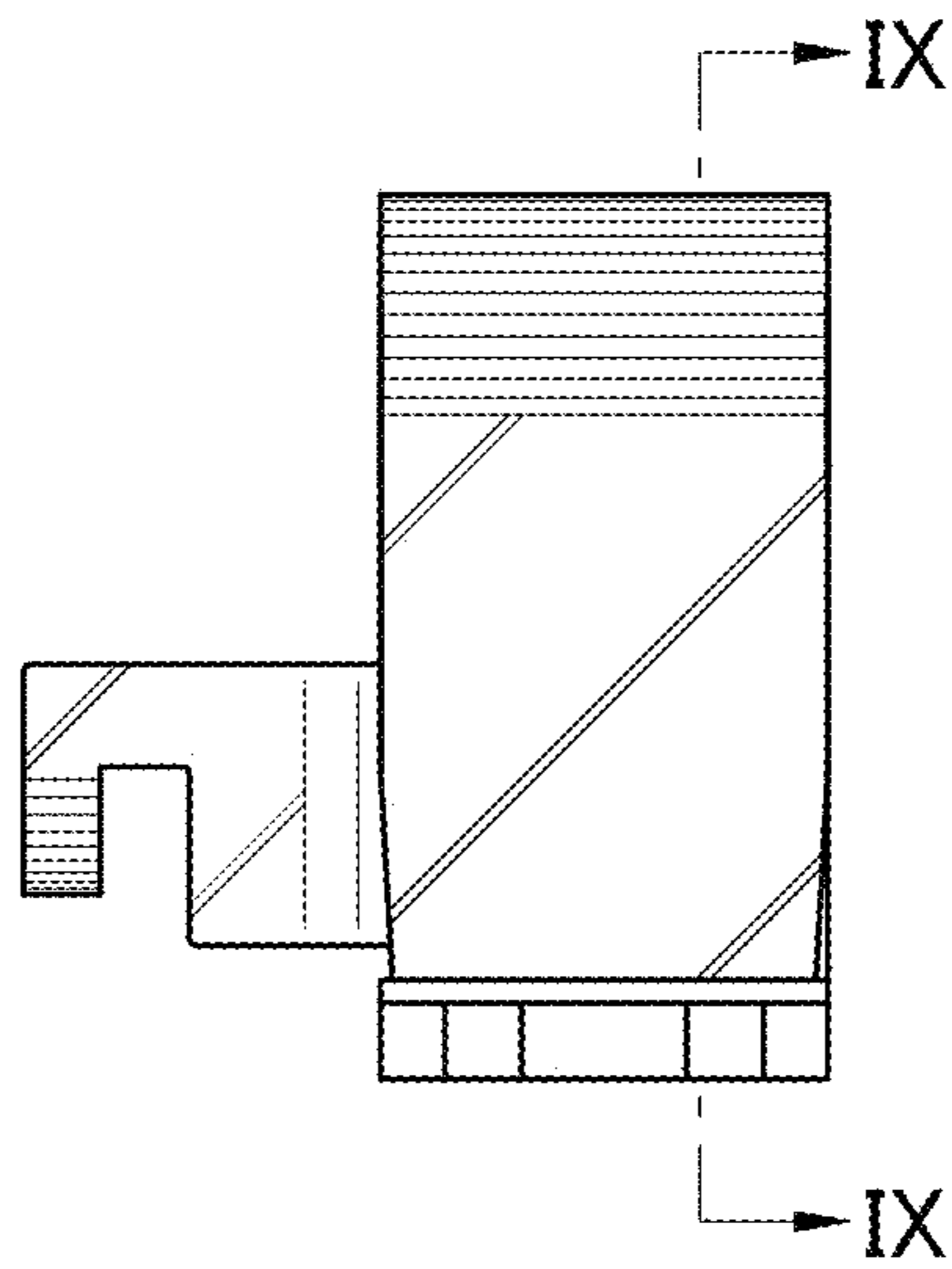

Fig. 4

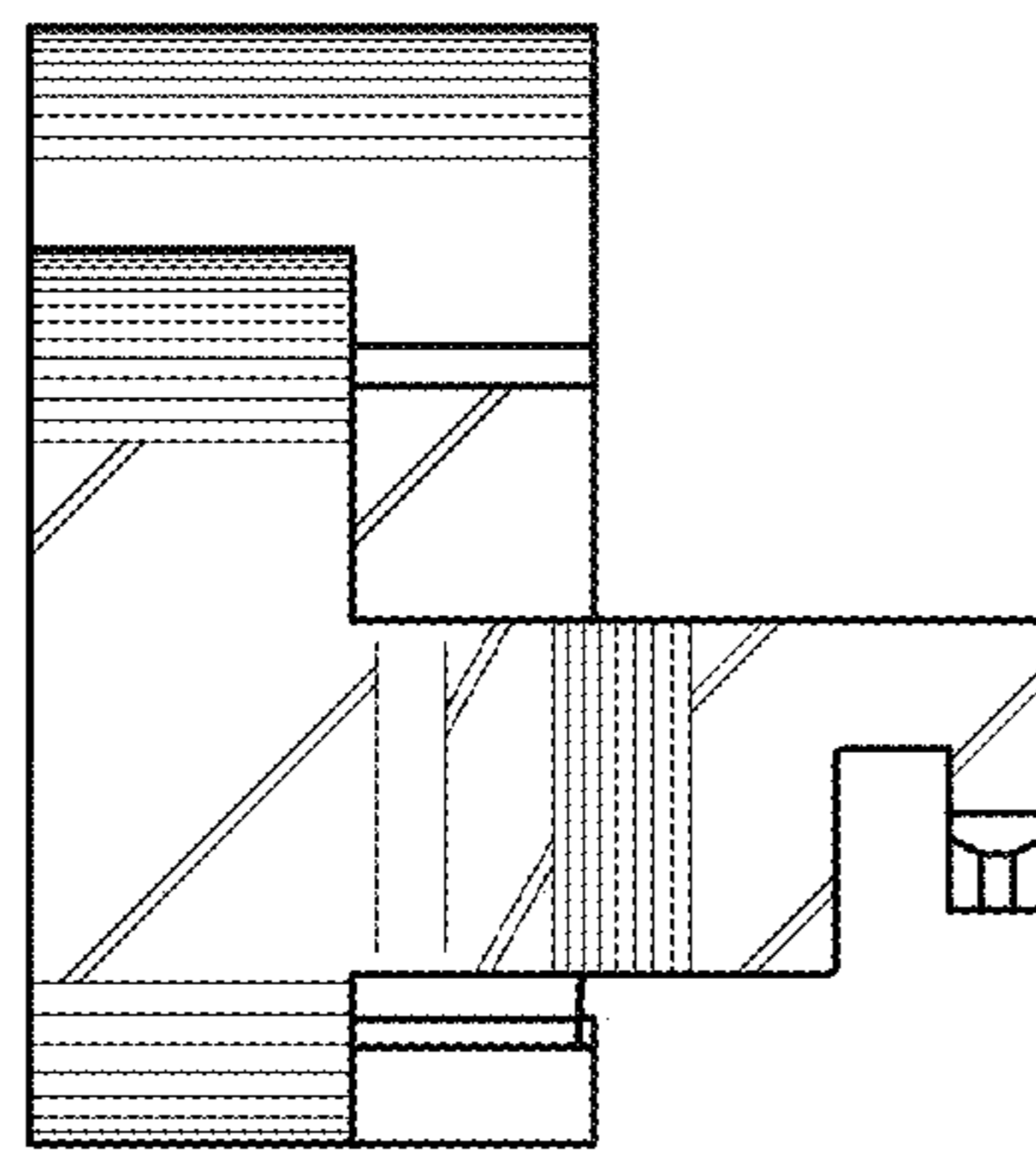

Fig. 5

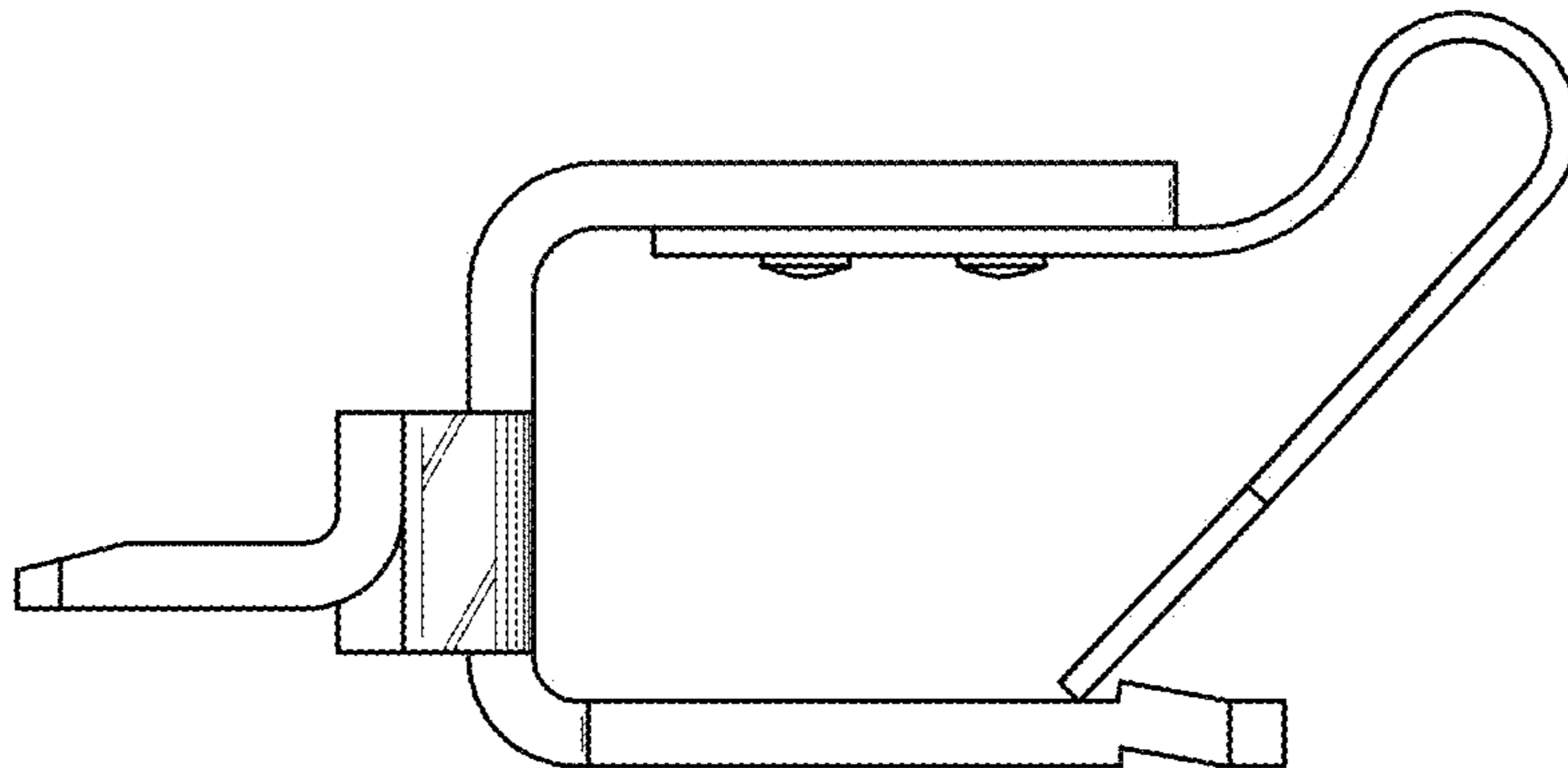

Fig. 6

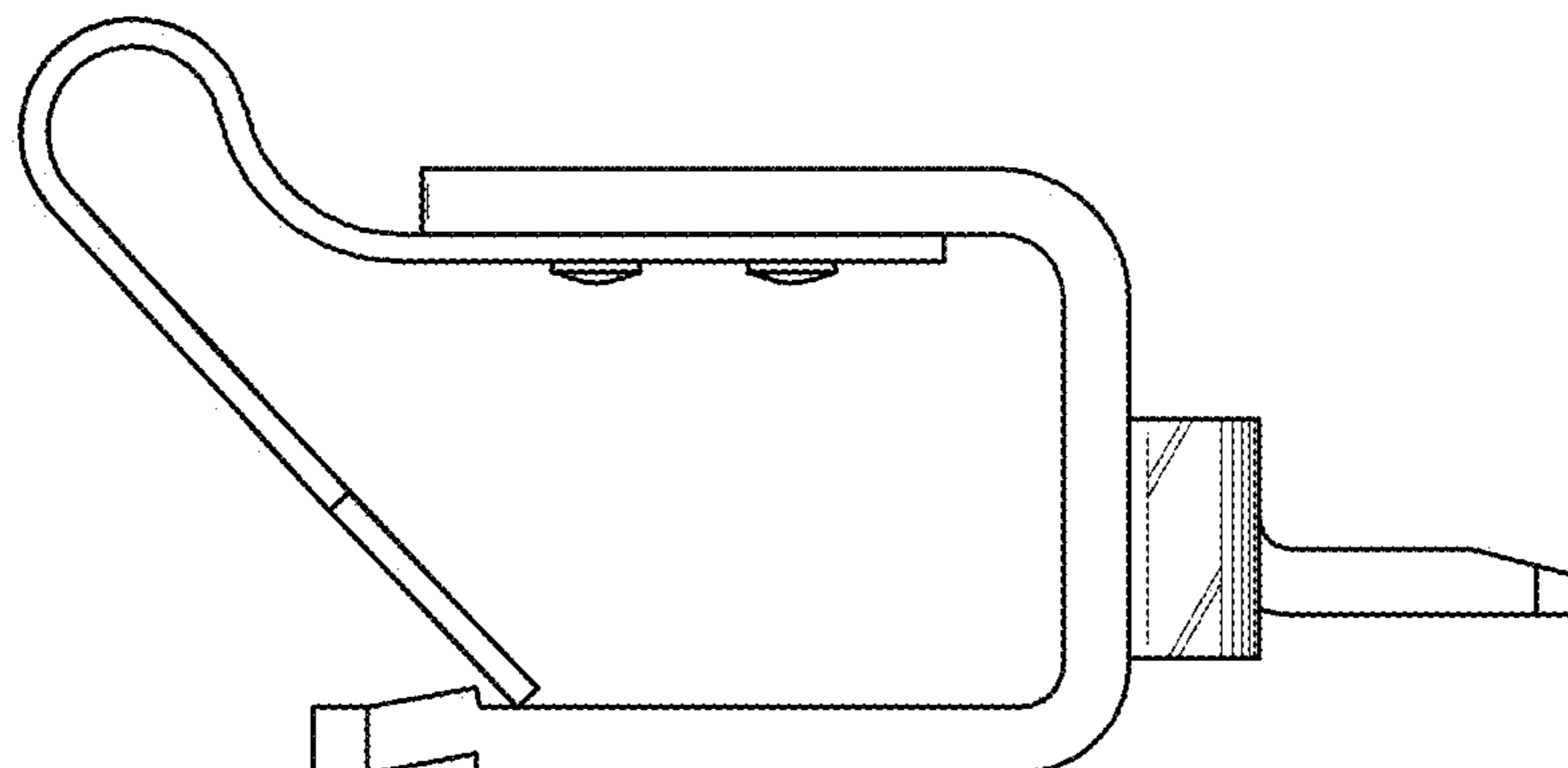

Fig. 7

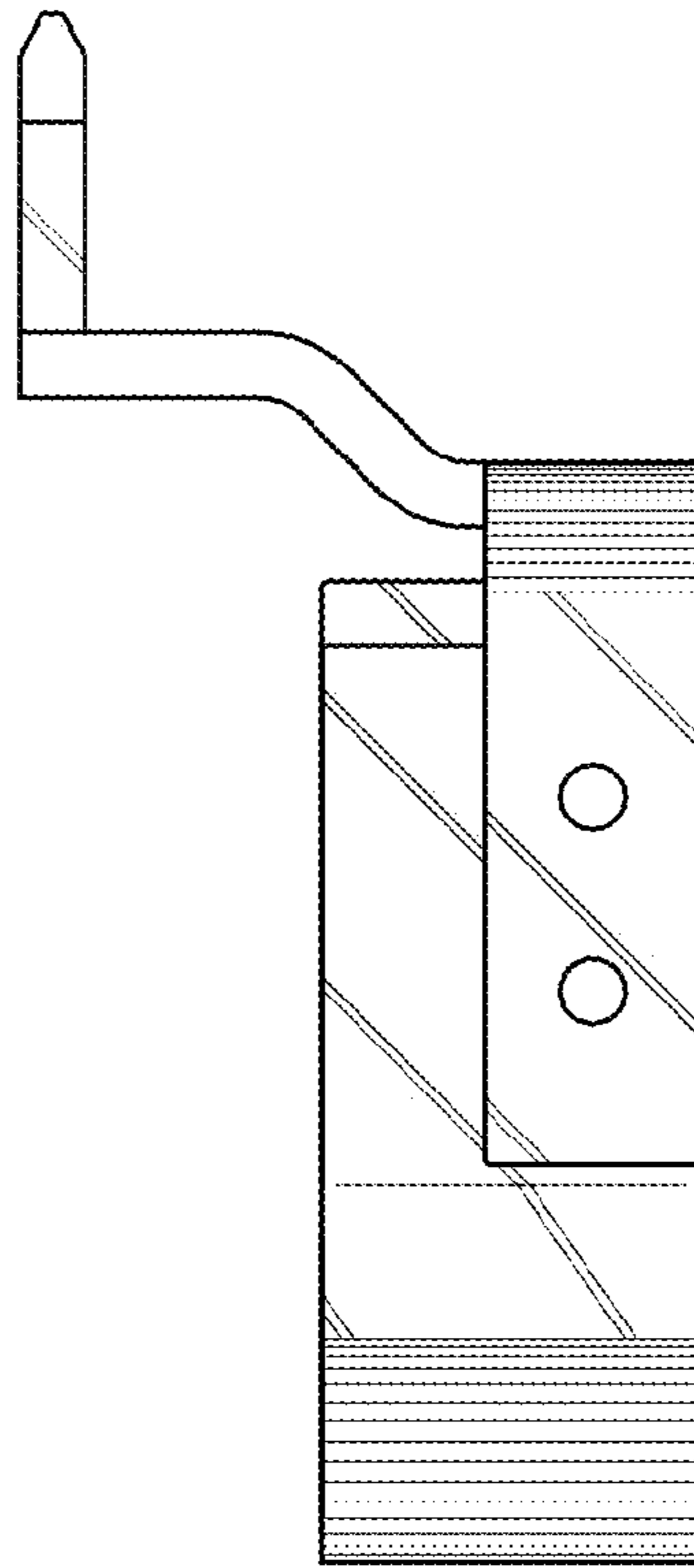

Fig. 8

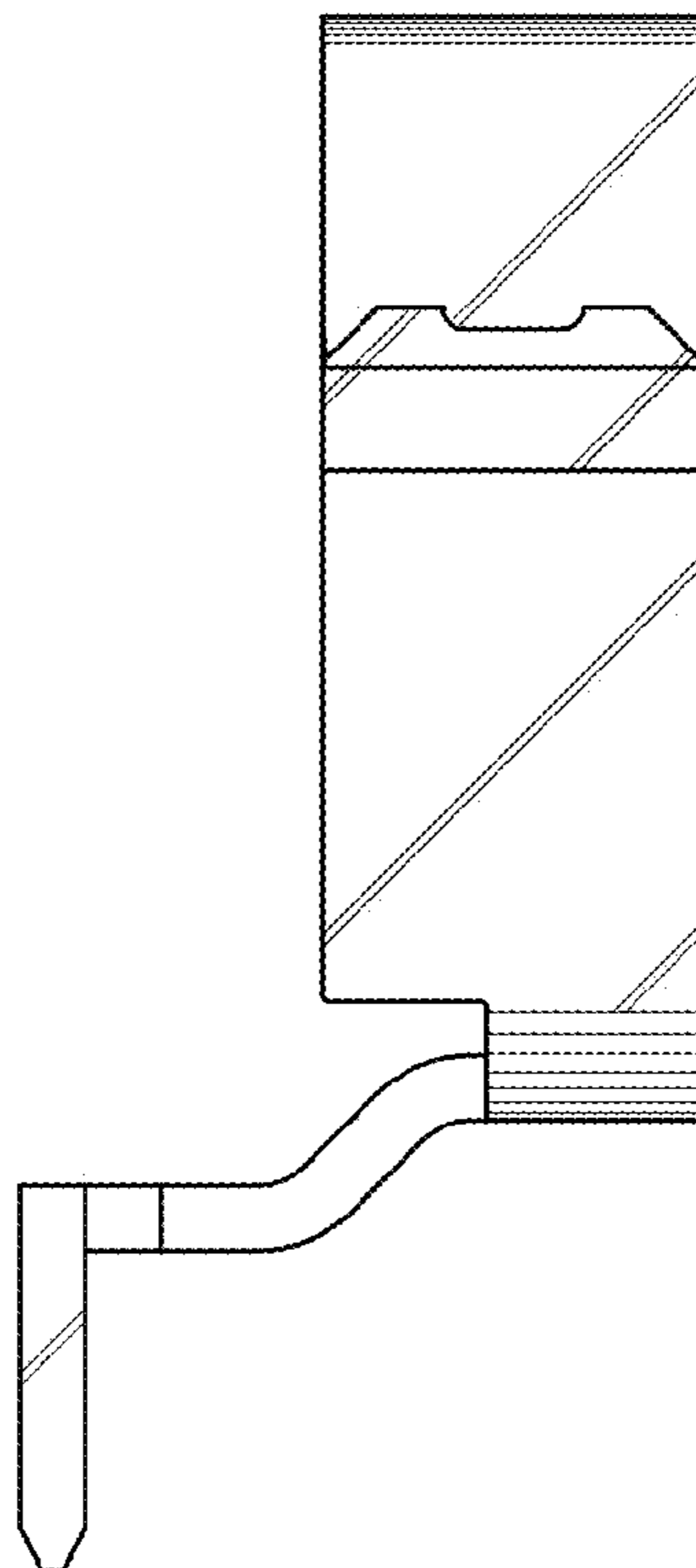

Fig. 9

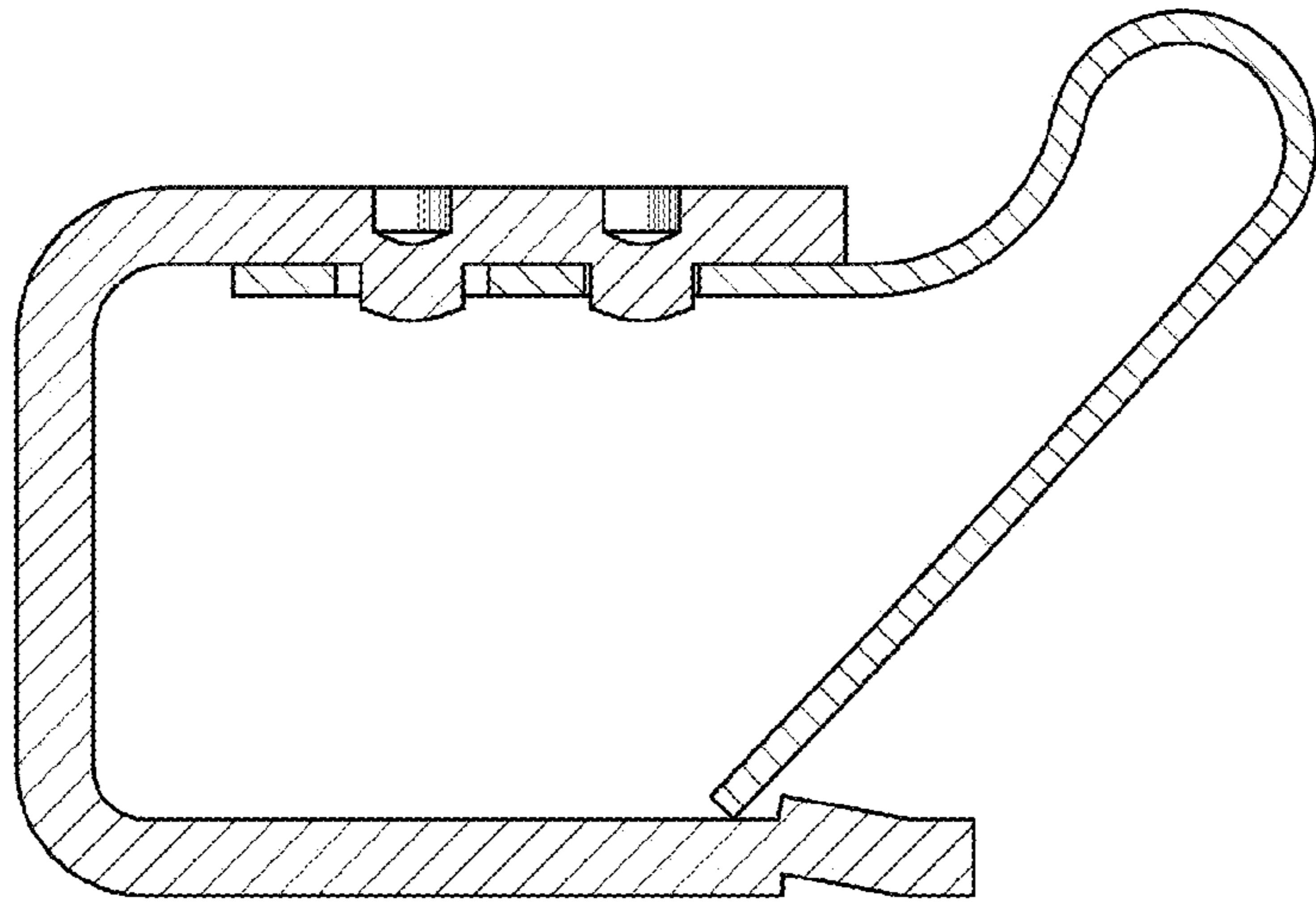

Fig. 10

